A6.169

TWO SECTIONS. Not Complete Without BUSINESS, COMMERCIAL AND FINANCIAL SECTION

The Chicago Daily Tribune.

TWO SECTIONS. Not Complete Without BUSINESS, COMMERCIAL AND FINANCIAL SECTION

VOLUME LXIX.—NO. 156. COPYRIGHT: 1910, BY THE TRIBUNE COMPANY. FRIDAY, JULY 1, 1910.—TWENTY-FOUR PAGES. * PRICE TWO CENTS.

554 MADE FREE BY PAROLE REVERSAL

One-Quarter of Joliet's Convict Population Prepares for Liberty Now Possible.

12 QUIT CELLS FOR JOBS.

Cumulation of Cases Since Supreme Court's Ban of Feb. 16 to Be Faced Today by the Board.

There was "a jail delivery" at the Joliet penitentiary yesterday. Twelve prisoners walked out and made their way to Chicago. The police, however, were not notified, for the freedom of the dozen convicts was immediate consequence of the Supreme court's decision upholding the parole law and reversing its first decision declaring the law unconstitutional.

Moreover, as a further result of the high tribunal's decision and of action today at a meeting of the state parole board in Joliet, nearly one-quarter of the penitentiary's total prison inmates may be set free.

Liberation is in prospect for 557 convicts out of the 1,520 who occupied cells last night. In addition 175 convicts on parole will receive their final discharge.

554 Near to Freedom.

Here is a table that tells how Warden E. J. Murphy's charges are to be separated from their cool prison quarters with an expanse of gardens on the western exposure in the midst of this heated term:

New cases up for parole	210
Applications passed on first hearing	116
Paroled convicts awaiting freedom	43
Total	367
Released yesterday	13
On parole, to be recommended for final discharge	178
Grand total	554

These totals, which smash all records of the state penitentiary, are the result of cumulations since Feb. 16 last, when the Illinois Supreme court handed down its decision in the Joyce case, holding the parole law invalid. Liberation of prisoners under that law at once stopped, and in the succeeding four and a half months there have been no releases of convicts serving indeterminate sentences. Even the fifty-five prisoners whose freedom had been decreed last February were retained in their cells.

Employment Ready for Twelve.

The twelve who were allowed to go yesterday were of the fifty-five. Employment for them had been secured, that being a condition precedent for liberation. [illegible] jobs had been available for the other forty-three all would have been allowed to go.

Maude Ballington Booth of the Volunteers of America, at the head of Hope hall, in this city, was the human instrument to whom the twelve liberated convicts owed their freedom. She sent an agent to the prison on the first train from Chicago after the news of the Supreme court's decision was published. That officer brought the necessary documents showing positions awaiting. Today and tomorrow other jobs will be available for those for whom relatives or friends do not secure employment. The Volunteers are the principal philanthropic organization interested in this work.

Cases Pile Up for Board's Action.

No meeting of the parole board has been held since the Supreme court rendered its decision last February, although the practice had been to hear applications each month. In consequence each thirty days of elapsed time has added about 100 new cases awaiting action. In preparation for today's meeting the chief clerk was preparing the files and tables were piled high with documents.

In an effort to "make good" the time lost to prisoners by the Supreme court's first decision the parole board probably will "date back" its orders today to the month in which they would have come up in their regular order. When indeterminate sentence prisoners have been in the penitentiary for eleven months their cases come up automatically, regardless of special petitions or outside influence.

Warden E. J. Murphy had told the prisoners of the Supreme court's reversal of its first decision and caused general joy. With smiling faces the "trusties" watered the lawn and flowers. Even the life convicts were inspirited by the news affecting hundreds of their fellows.

Police Do Not Share Joy.

The joy voiced by the twelve convicts freed and those who hope to walk out today or tomorrow was not shared by the police of Chicago. Opposition to the parole law has always been keen among the bluecoats, who insist that its effect is to return to lives of crime a considerable proportion of those who have served short terms. Because of this view, the original overturning of the parole law in the Joyce case decision was hailed with glee by officials of Chicago's police force.

Representatives of the Volunteers of America, however, insisted that a large majority of those set free on parole adopted honest courses of life and continued in their resolutions never again to become criminals.

C. & A. JOLIET WRECK AVERTED WHEN TRAIN RUNS INTO SAND.

Engine of "Red Hummer" Is Routed on Wrong Track of Embankment and Checked When It Leaves Rails.

Because a big Chicago and Alton railroad engine, drawing the "Red Hummer," a fast Chicago-Kansas City train, plunged into sand when it was derailed on an embankment south of Fifth avenue in Joliet last night, instead of crashing on to a pavement, a wreck was averted.

The "Red Hummer" left Chicago at 5:30 p. m. and had been running on the scheduled time when Joliet was reached. An elevation about 100 feet wide at the top has been constructed recently so that city and only one of the tracks extends completely across.

Instead of [illegible] the train on this track, a switch [illegible] turned it on to an uncompleted track [illegible] at the end of that track [illegible] sand. The engine, which was [illegible] of about fifteen miles an hour when it struck the sand, bump[illegible] over the rails.

Subscribers leaving the city can have "The Tribune" mailed to them. The address may be changed as often as desired.
TELEPHONE CENTRAL 100.

SUMMARY OF THE NEWS.

FRIDAY, JULY 1, 1910.

WEATHER FORECAST.

Generally fair and continued warm Friday and Saturday, light easterly to southerly winds. Sunrise, 4:18; sunset, 7:31. Moonrise, 12:24 a. m.

TEMPERATURE IN CHICAGO
(Last 24 hours.)

Maximum, 6 p. m.....88
Minimum, 6 a. m.....78

3 a. m.	79	11 a. m.	86	7 p. m.	86
4 a. m.	78	Noon	87	8 p. m.	85
5 a. m.	79	1 p. m.	88	9 p. m.	85
6 a. m.	78	2 p. m.	88	10 p. m.	83
7 a. m.	80	3 p. m.	87	11 p. m.	84
8 a. m.	83	4 p. m.	85	Midnight	84
9 a. m.	86	5 p. m.	85	1 a. m.	83
10 a. m.	87	6 p. m.	85	2 a. m.	82

Mean temperature, 83; normal for day, 76. Excess since Jan. 1, 390.
Precipitation for 24 hours to 7 p. m., 0. Deficiency since Jan. 1, 2.95 inches.
Wind, N., max. 13 miles an hour, at 11:50 a. m.
Relative humidity, 7 a. m. 70%, 7 p. m. 48%.
Barometer, sea level, 7 a. m. 30.06, 7 p. m. 29.90.

TELEPHONE CENTRAL 100.

EDITORIAL—PAGE 6.
Eight to Four.
In Honor of the Heir Apparent.
The Subway.
The American Experiment.
The Appeal to Reason.
The Parole Law Is Safe.

DOMESTIC.
President Taft and Col. Roosevelt meet at Beverly like old chums. Page 1.
Glenn H. Curtiss makes successful war tests with airship. Page 1.
Suffrage auto tourists get cordial reception at Savanna, Ill. Page 7.

LOCAL.
Supreme court's reversal of parole decision frees one-quarter population of Joliet prison. Page 1.
Morals of King Edward hotel cause indictment of Washington Porter, owner of building. Page 1.
Nearly 500,000 persons expected to witness army tournament in Chicago's sane Fourth celebration. Page 2.
Police in auto and on motorcycle, firing revolvers, capture fugitive robber. Page 3.
"Shale rock" jury complete and ordered under guard by judge. Page 4.
Two killed and five injured in automobile accidents. Page 5.
Lake Forest horse show opens today. Page 5.
New tax list fixed by assessors shows big personal property valuation. Page 10.
Increased force of nurses to start today seeking babies in need of ice. Page 11.

FOREIGN.
Bayonets are used when Paris mob tries to rescue Apache as guillotine; eighty persons wounded. Page 1.
Japanese declare Port Arthur will be opened as world port today. Page 3.

POLITICAL.
Asher C. Hinds, house parliamentarian, nominated for congress by Republicans of First Maine district. Page 2.
Committee of seven, of Peoria conference, meet next week to plan campaign. Page 2.
New York assembly refuses to pass direct primary bill championed by Roosevelt. Page 2.
"Regulars" refuse to confer with Harrison Democrats. Page 3.

BRIBERY.
New bribery indictments to be returned in Springfield today. Page 4.
Wayman absorbed by preparation for new Browne trial. Page 4.

MAGAZINE—PAGE 9.
Society—Entertainments.
Woman and Her Interests.
Prof. Dorsey on Italy.
Round About Chicago.
News of the Theaters.

SPORTING—PAGES 12 AND 13.
Elaborate ceremonies will mark opening of the new Sox park this afternoon; Sox take final from Detroit, 6 to 2.
Wildness of pitchers beat Cubs, St. Louis winning, 13 to 9.
Training for big fight ends.
Little betting on Reno mill.

MOVEMENTS OF OCEAN STEAMSHIPS.

Arrived.	Port.
THEMISTOCLES	New York.
PRESIDENT LINCOLN	New York.
KOENIGIN LUISE	New York.
BERLIN	Halifax.
WITTEKIND	Bremen.
NOORDAM	Boulogne.
KEMMUN	Yokohama.
VERNIA	Boston.
BOSTONIAN	Boston.
SICILIAN	London.
LA LORRAINE	Havre.
HAMBURG	Gibraltar.
TAORMINA	Genoa.
SAXONIA	Liverpool.
MAJESTIC	Southampton.
PRINCIO ALBERT	Naples.
ROYAL EDWARD	Bristol.
NING CHOW	Singapore.
Sailed.	Port.
MANTOU	Antwerp.
OCEANIC	Queenstown.
ANCONA	Genoa.
CHESLAKEE	Belfast.
P. F. WILHELM	New York.
LA SAVOIE	New York.
VERONA	New York.
TOMASO DI SAVOIA	New York.

WIRELESS REPORTS.

CAMPANIA ....Out 755 miles....Due at New York Sat. a. m.
AMERIKA .....Out 138 miles....Due at New York Sun. a. m.
CALIFORNIA ..Out 1,009 miles..Due at New York Sun. a. m.
BARBAROSSA ..Out 363 miles....Due at New York Fri. p. m.

THE TRIBUNE LEADS FOR JUNE

Advertising carried by Chicago papers for the month of June, 1910, measured in standard columns of 300 agate lines. Figures from THE TRIBUNE'S bureau of statistics checked by the Daily News.

	Columns.
TRIBUNE	*3,081.86
NEWS	2,750.46
RECORD-HERALD	1,886.62
EXAMINER	1,807.42
JOURNAL	1,178.91
INTER OCEAN	1,008.31
AMERICAN	983.91
POST	697.67

THE TRIBUNE'S gain of 37.44 columns is greater than that of any other morning paper.

THE TRIBUNE leads the next morning paper by 1,105.24 columns and the third morning paper by 831.40 columns.

*Does not include $1.50 columns of Classified advertising.

CURTISS SCORES HITS WITH 'BOMBS'

Drops Fifteen Out of Twenty-two Projectiles Upon Target Like the Deck of Dreadnought.

AIM TRUE 900 FEET IN AIR

War Airship Must Carry Two Persons, as Well as Gun to Shoot Explosives Straight at a Mark.

Hammondsport, N. Y., June 30.—[Special.]—Glenn H. Curtiss today in the mimic war tests of the aeroplane, which he is making over the water of Lake Keuka in the presence of officers representing the navy and army, hit the imitation battleship target beneath him in fifteen of his twenty-two efforts, the remaining seven shots missing the targets by distances ranging from thirty to fifty feet. The aviator achieved these results while flying at high speed, at altitudes ranging from 120 to 900 feet, the greater number of shots being attempted from heights of about 300 feet.

The weather conditions left nothing to be desired. The chief problem which this second day's test was intended to solve was whether an aeroplane in its rapid flight through the air was capable of hurling a projectile at a battleship with sufficient accuracy to hit the target within a given number of rounds.

Curtiss was first allowed four trial shots at the target, which represents the deck of a battleship lying on the waters of the lake and measuring 500 feet in length by ninety feet in width. Two of the four trial shots hit the target and two fell within thirty feet of it.

Hits Target from 900 Feet Up.

Then, in fourteen flights at various elevations, fourteen missiles were dropped at the simulated Dreadnought. Of these ten hit the target, the other four falling within fifty feet of it. In the evening Curtiss made four more attempts to hit the target. Three were successful, one from a height of 900 feet.

To the official observers the test demonstrated two important points:

First—That no aeroplane can be made into an efficient war machine unless it is intended for carrying two persons—one to act as pilot and attend the motor, the other to act as gunner.

Second—That the dropping of projectiles is a waste of ammunition and that a prime necessity is a gun that can be aimed from ahead and which can carry its missile straight at the target.

This was by-word set by the morning experiences of Curtiss, who later testified to the [illegible] fact that [illegible] the aeroplane would leave the falling missile so far behind that he could never tell with any degree of certainty where it fell.

Mrs. Vanderbilt Flies.

Garden City, L. I., June 30.—[Special.]—Mrs. William K. Vanderbilt Jr. was a passenger in an aeroplane flight made this evening by Clifford B. Harmon, and for about thirty seconds enjoyed the thrills of sailing through the clouds.

In company with Steve Elkins, Mrs. Vanderbilt arrived at the aerodrome a little before 7 o'clock. She joined Mr. Harmon and went directly to the machine that had been rolled on the field. A stepladder had been placed at one side of the aeroplane and Mrs. Vanderbilt climbed up into the rear seat. She had some difficulty in arranging her short skirt over her ankles. Mr. Harmon mounted the front seat, and as the machine shot into the air Mrs. Vanderbilt waved her hand at Mrs. Thomas Hastings and Mr. Elkins. Then she took a firm grip on the two supporting braces and looked as if she meant to stick fast.

The machine swerved slightly as it soared to a height of about fifteen feet and rose to twenty or twenty-five as it swung across the course. Just as it reached the far side Mr. Harmon made a quick turn and went down.

Machine Hurt in Landing.

After a few minutes Mrs. Vanderbilt and Mr. Harmon walked across the field to the starting point and Mr. Harmon explained that he had come down because he did not want to take the risk of flying over a clump of trees with a passenger.

In landing the machine was shaken up and several bolts in the skids were loosened. Mrs. Hastings and Mr. Elkins were the first persons to greet Mrs. Vanderbilt, who declared aeroplaning a wonderful sport. She said she wasn't the least bit frightened, even if she did have a rough landing. She refused, however, to say whether she intended to buy an aeroplane.

Mr. Harmon sent a telegram to President Roosevelt today inviting him to take a ride in his aeroplane on July 4.

Half Mile Fall Kills Aeronaut.

Albany, Ind., June 30.—[Special.]—While a thousand merrymakers looked on horror stricken, Ralph Bradley, 24 years old, plunged through 2,500 feet of space when his second parachute failed to open after he had made a successful balloon ascension at Albany park late this afternoon.

Life was extinct when picnickers in the park reached Bradley's side. Every bone in his body apparently was broken. The young aeronaut, who had only been with the carnival company this season, was endeavoring to make the difficult double parachute descent, whereby one parachute opens out above another. At a height estimated at 3,000 feet he cut loose the parachutes. The first one opened after a 500 foot drop, but the second one failed to do so. As Bradley catapulted earthward he was seen to turn a complete somersault in the air.

LAKE MAN GETS EAR IN MAIL.

Head of Pittsburg Steamship Company in Labor War Receives Ghastly Warning.

Cleveland, O., June 30.—[Special.]—Harry C. Ceulby, president of the Pittsburg Steamship company, the lake boat end of the steel trust, received a startling piece of mail today. It was a box containing a human ear, with a note, the succeeding words of which informed the millionaire lake trade man that he might suffer the same fate sooner or later.

It is said the ear was cut off a non-union lake worker at Buffalo a few months ago. The man was badly cut up, and [illegible] were pasted on him after he had been left unconscious.

Ceulby referred the box to the police authorities, who have rewarded [illegible] along the docks.

AT THE RINGSIDE.

LIKE OLD CHUMS ROOSEVELT AND PRESIDENT MEET

"Hello, Theodore" Is Cordial Greeting Given Colonel at Summer Capital

THEN THE TWO MEN LAUGH.

Secrecy Is Preserved Regarding Talk, but They Agree as to Direct Primaries

RECALLS OLD WHITE HOUSE DAYS.

Beverly, Mass., June 30.—[Special.]—Like two college boys who have been separated for a long summer full of incidents for both, President Taft and Col. Theodore Roosevelt met here today.

"Mr. President," the high pitched voice of the colonel shot out the words with all the vehemence it ever carried in debate.

"'Theodore.'"

The big form of the president looming above that of the colonel shook as he boomed it out.

"'I used to be 'Mr. President' and 'Will.' Now it is 'Mr. President' and 'Theodore,'" said the colonel as he eyed the man before him.

Then they grasped each other's shoulders in an unfeigned burst of delight.

Big Portico Proves Handy.

The portico of the Taft cottage at Burgess Point is roomy, but for the president of the United States and the only living ex-president it is not too large. Up and down its length they strode, laughing and gesticulating, the smaller man eager, alert, intensely interested; the other laughing hugely, exploding now and then at what he heard.

It reminded some of those who heard of the time at the White House in Washington when Mr. Taft was secretary of war and colonel was in the White House.

In those days, not so long ago, when Taft entered the sanctum merriment entered too. There was laughter always when he and Mr. Roosevelt were together and not seriously engaged. It was the same spirit that prevailed today.

Where were others present while the president and the colonel talked. Senator Lodge, whose guest the latter had been at Nahant, came over with him.

Exult in Friendship Renewal.

Secretary Norton and Assistant Secretary Forster were on the portico of the Taft cottage, too, but they were little in the conversation. True, they all took tea together on the shady porch, but the most part of the two hours and a half that Mr. Roosevelt stayed within the gates of the summer capital he and the president paced the floor arm in arm, talking, gesticulating, and exulting in the renewal of an old friendship.

"I had a most pleasant time with the president," said the colonel when he whirled out of the gate in Senator Lodge's car bound for Nahant and Boston. "I don't believe there is anything to say, is there, Cabot?" he added, turning to the senator. The latter agreed that there was not.

"We had a most delightful time together," the colonel continued as an afterthought.

"They had a bully time," was the way Secretary Norton put it when he came out later and was besieged by the newspaper men. "They talked about many things in a personal way."

Find Newspaper Men Waiting.

The hunter came over a little late from Nahant. Long before the time he was even expected a score of newspaper men, a half dozen photographers and a long string of autos with Boston and Beverly residents in them were gathered about the entrance of the summer capital.

The Sylph, one of the president's yachts, had been placed at the disposal of Col. Roosevelt, but his conversion from the horse to the auto seems to have been thorough, for he chose the latter and came bustling up the north shore road in the closed machine of the senior senator from Massachusetts just before 3:30 p. m.

He stopped for only a second at the gate, shook hands with a man in the crowd he knew, gave one photographer the opportunity he craved, and hurried in.

The crowd did not attempt to follow. Secretary Norton had passed out the information that no one would be allowed within the grounds, and several secret service men were there to see that the order was observed if any one tried. Nobody did.

Colonel Is Ready and Unafraid.

Just before 6 o'clock the car came back up the winding, shady drive from the Taft cottage. At the entrance it paused. The crowd sprang from the shade of the wall, from the waiting autos, and from the grass, and rushed for the colonel. He was ready and unafraid. He leaned out of the window and shook every hand that found its way to the heads of those in front.

"By George, this is bully," he said. Then he lifted his straw hat while the photographers' battery perched upon the curving wall shot away.

"Look at those miscreants up there," he said, and he laughed and shook his fist.

"Is Beverly as good as Oyster Bay?" some one inquired, after the colonel had dodged questions as to his talk with the president.

"I like Oyster Bay, you know," he said. "But the whole north shore is beautiful. It's great."

While the president was talking the photographers, most of whom were from Boston, were calling for Senator Lodge. They wanted him in the picture, too.

Senator Gets Into Picture.

The senator obligingly first stuck his head out of one window, then out of another.

"No, no!" chorused the snapshotters.

"Get over by the colonel," yelled one.

The colonel waved obligingly and they were snapped together.

"Are you coming back to

INDICTS OWNER OF HOTEL WHERE BATTLE AT PARIS BEHEADING

Washington Porter Held Responsible for His Property.

TENANTS' MORALS TO BLAME.

Grand Jury Invokes Law Against Lease for Improper Uses.

Washington Porter, rich real estate man and property owner, with offices at 77 Jackson boulevard, was indicted by the grand jury yesterday afternoon on the charge of leasing property for immoral purposes. The indictment is unique, according to attaches of the state's attorney's office, not only because it holds the property owner responsible for the moral shortcomings of his tenants but because it was voted as the result of an alleged wrong for which the immediate culprit escaped indictment.

The property said to be used for immoral purposes is the building at 1700 West Madison street. The first floor is occupied by the saloon of Adolph Stein and the two upper floors constitute the King Edward hotel operated by Mrs. May Ruby and her son, John McColl, who also were indicted by the grand jury for keeping an immoral place.

Seeks Some One to Blame.

Attention of the inquisitorial body was drawn to the place when it considered a charge against Harold Foster, who was accused of taking a girl of 16 into the hotel. There was not sufficient evidence to find a true bill against the young man, but in its investigation the grand jury learned that at least one other young couple had been given a room in the hotel. The members thereupon determined that some one ought to be prosecuted.

Assistant State's Attorney Arnold, who has charge of the grand jury, was instructed by the jury to ascertain the identity of the owner and to look up the law concerning disorderly places. Then the panel voted to indict the keepers of the hotel and the owner of the property. The true bills were found just prior to the final adjournment of the grand jury.

Mr. Porter, who is a member of the South Shore Country club and lives at 4043 Lake avenue, explained his side of the case in the evening.

Porter Denies Liability.

"I own the property in question," he said, "and leased it three years ago to the Wacker & Birk Brewing company for a term of five years. I can't see how I can be held for anything in connection with the act of a person who subleased from the brewing company. The company, under the terms of the lease, binds itself to obey all the laws of the United States, of Illinois, and all ordinances of the city of Chicago.

"As a matter of fact, I don't know to whom the various parts of the building have been let. It has been six or eight or ten years since I have been through the building."

According to the testimony heard by the grand jury, the brewing company subleased the building to Adolph Stein, and he in turn let the rooms on the upper floor to Mrs. Ruby for her hotel.

MILWAUKEE TO CLOSE DIVES.

Council [illegible] Licenses to 104 Disorderly Saloons [illegible]

Mob Tries to Rescue Apache at the Guillotine.

TROOPS USE THE BAYONETS.

Many Shots Are Fired, Eighty Persons Wounded.

[BY CABLE TO THE CHICAGO TRIBUNE.]

PARIS, July 1, 4 a. m.—An attack with revolvers and a bayonet charge on rioters marked the guillotining at daybreak today of Liabœuf, the apache who killed a policeman several days ago.

The Socialists had attempted to get a reprieve for the assassin, but this failed, and a violent manifestation by the revolutionary Socialists occurred at the scene of the execution. At the moment the blade fell several of the rioters fired revolvers. Then the police charged repeatedly with bayonets. A police captain was shot in the throat and more than eighty persons were wounded.

Liabœuf went to the guillotine wearing the spike studded leather armlets which terribly wounded the policemen who attempted to arrest the apache at the time of the murder.

Prepared for Outbreak.

The Guerre Sociale issued a violent pamphlet inviting all workmen Socialists to meet at the Sante prison, where the guillotining took place. Prefect Lepine hastily summoned the police commanders and drew up a plan to resist any attempted invasion of the precincts of the prison or the guillotine.

The oldest journalists in Paris do not remember an execution which caused such deep interest and such fierce controversy. It was to have taken place yesterday.

The minister of justice sent a telegram to Executioner Deibler ordering him to hold himself in readiness to perform the duty of his office. Deibler, however, did not receive the message [illegible] Tuesday of twenty-four hours [illegible] the execution.

Crowd Gathers at Prison.

Last night thousands of persons gathered [illegible] the prison. The police and troops massed in strong forces and unusual precautions were taken against any overt act by the mob.

It was reported early in the evening that the Socialists had decided to seize the guillotine and throw it into the Seine and also that they intended to attack the soldiers and police.

The crowd began to grow unruly and the police extended their lines roughly and prevented any one without authority from passing them. Newspaper men had considerable difficulty in approaching the scene of the execution. In the meantime the Place de la Republique became a scene of disorder. Roughs tried to rush the closed shops, but the troops displayed such determination that even the most evilly disposed deemed it wise to retreat.

The disorder increased as the hour for the execution approached. The cavalry made a series of charges on the crowd and the police used their fists with vigor. Scores were taken to hospitals.

Mob Menaces Fallieres.

The mob openly menaced President Fallieres with death in the near future for signing the death warrant of the condemned man.

Liabœuf, who did not sleep during the night, received the notification that the time had come for him to die with comparative [illegible] a deliberate manner.

PERMIT FOR BUILDING OF CONNECTING DRAINAGE CANAL.

TO FREE LAKE OF SEWAGE.

Safeguards 500,000 South Chicago and Indiana Residents.

Sanitary relief for the 500,000 residents of South Chicago and of adjoining Indiana cities affected by the sewage pollution of the Calumet river and the consequent contamination of the water supply for miles along the south shore of Lake Michigan was assured by action of the federal war department yesterday.

A permit was issued for the construction of a canal to connect the main channel of the drainage canal at the Sag with the Little Calumet river at a point just east of Blue Island. Money for the construction of the ditch is available, and as soon as the right of way is obtained the work will be started. It is estimated that it should be finished in 1915.

This is the canal for which there was such a public clamor six weeks ago when reports of experts to the sanitary trustees showed the entire portion of Chicago south of Forty-fifth street and a dozen northern Indiana cities exposed to repeated epidemics of typhoid. The plan was declared the best possible until the right of the sanitary district to take additional water from Lake Michigan is fully determined.

Hard Work Wins Sanction.

The sanction of Robert Shaw Oliver, acting secretary of war, was obtained only by the most persistent efforts of George M. Wisner and John C. Williams, engineer and attorney, respectively, for the sanitary trustees, who spent an entire week in Washington fighting the methods of procrastination and evasion until success rewarded them.

The two officials were shunted from one office to another, from the office of the chief engineer of the war department to the secretary's office, from there to the department of justice, and from there back to their starting point; but they adhered to their determination to "win out," and late in the afternoon started back to Chicago with the permit in Mr. Williams' pocket.

"The permit," said the attorney before leaving, "will enable the trustees of the sanitary district to acquire immediately the right of way for the channel and to begin its construction. This will afford pure water to a territory as badly in need of it as the main part of Chicago before the building of the main canal. The people who will benefit by it have been taxed for years with no relief from bad water.

Water Supply Is Safeguarded.

"Upon the completion of this ditch all the sewage of Chicago and its environs from the Indiana state line to the Lake county line will be kept out of Lake Michigan and our people will have a water supply unsurpassed by purity by any city in the world.

"The amount of water authorized to be diverted from Lake Michigan for dilution purposes is not increased at this time, but I think it may safely be assumed that we shall always be permitted to extract from the lake whatever amount of water may be necessary to dilute properly sewage of the sanitary district and render it innocuous as it flows toward the Mississippi river.

"The estimated cost of the proposed improvements is [illegible] $7,000,000. All the necessary surveys [illegible] soon made, the money in available [illegible] work can be commenced [illegible] way be acquired."

in the throng asked, "I don't know," came the answer.

Then the crowd parted at last and the big machine shot clear and swept down the road toward the town and out of sight. Almost before the group could gather in little knots to discuss it all the White House car chugged out with Secretary Norton in it. He became the storm center of the writers and the camera battery. He stood it almost as well as the colonel, and was just about as communicative. He was asked what they talked about, and some one suggested Lewis Carroll.

The time has come, the walrus said,
To speak of many things,
Of shoes, and ships, and sealing wax,
Of cabbages and kings.

"That," said Mr. Norton, "about expresses it all."

With Taft on Primaries.

President Taft stands practically in the same position in regard to direct primaries as does Col. Roosevelt. The president does not believe in the abolition of state conventions, but he thinks highly of the principle of direct elections.

Several days ago, when the fight of Gov. Hughes in New York was called to his attention the president let it be known that he favored the idea.

Although he is with Col. Roosevelt in the main, it is not considered probable here that the president will make any open announcement of his feelings, nor is it regarded as at all probable now that he will enter into the fight in New York.

MORE DETAILS OF MEETING.

[BY ASSOCIATED PRESS.]

Beverly, Mass., June 30.—For a full minute this afternoon President Taft and Col. Roosevelt stood on the broad veranda of the Evans cottage with hands upon each other's shoulders, while evident delight shone in every line of their smile-enwreathed countenances.

"Mr. President,"—it was Roosevelt who spoke and there was earnest warmth in his salutation.

"Theodore!" They patted each other affectionately on the shoulder. They laughed in a way that left not a single lingering doubt as to the exuberance of their feelings. They seemed utterly oblivious of the fact that there were others present.

The two old friends, meeting after sixteen months of separation with all the warmth that used to characterize their association in Washington, slapped each other again on arms and shoulders.

Cordial as in Old Days.

And so it went throughout the afternoon. When the colonel was president and Mr. Taft was secretary of war the meetings of the two men in the executive offices at Washington always were characterized by the same cordiality as that of today. White house attaches who witnessed the greetings this afternoon declared it was just like the old days. There was a rapid fire of conversation.

The meeting was everything the friends of President Taft have asserted it would be, and the persistent prophecies of those who have insisted all along that a coolness had developed between the two men proved to be utterly fallacious.

Col. Roosevelt was still in the spirit of the renewed association with the president when, after two hours and twenty minutes spent with Mr. Taft and members of his family, he started back to Nahant to spend a second night with Senator Lodge.

As he was leaving the shaded grounds of the president's cottage, the colonel stopped to speak with several old newspaper friends from Washington.

"I had a most pleasant time with the president," he exclaimed. "There is nothing particular to say, is there, Cabot?" turning to Senator Lodge.

"No, I think not," put in the senator.

"We had a most delightful time and that is all there is to it," added the colonel.

With a wave of his Panama hat and a hearty word of good-by, he was off.

Heads Close Together.

The president and Col. Roosevelt walked about the verandas of the cottage for some time arm in arm.

They sat for awhile in a secluded part of the porch, overlooking the dancing waters of the bay. The afternoon was ideal. Their heads were close together, but scarcely a minute passed that their voices were not ringing with laughter.

No meeting of the old friends could have been more affectionate, and it deeply impressed the few who were permitted to witness the event that has been looked forward to with so much interest by practically the entire country.

Tea was served on the veranda. Mrs. Taft, Senator Lodge, and Secretary Norton sat about the wicker table, and a merrier party would be difficult to imagine. The president was plainly affected; Col. Roosevelt was delighted in his delight. In the meantime Senator Lodge, friend and adviser of both, looked on with evident pleasure.

Meets Other Old Friends.

The former president met other old friends at Beverly Point. There was Rudolph Forster, assistant secretary to the president, who served in similar capacity under the Roosevelt administration.

"Rudolph George, it is good to see you, Rudolph," he said. "It is just bully. I must tell Mrs. Roosevelt about this."

"Jimmy" Sloan of the secret service, who climbed precipices, swam icy creeks, and ran foot races with Col. Roosevelt for seven years, also came in for a hearty greeting.

"Jimmy" helped the colonel through the crowds at the Taft gate just as he used to in the old days and was the last person to get a final handshake of thanks and a word of parting.

Beverly in the Outlook.

Beverly was on the outlook for the distinguished visitor all day long, but no official information as to the call was to be had at the executive office up to the last minute.

For a long while there was doubt as to whether Mr. Roosevelt would come by road or water and the president's yacht Sylph, so much used by the Roosevelt family, was made ready to be placed at the former president's disposal. Toward 1 o'clock word came that the colonel, owing to a press of time, had finally decided in favor of the automobile and would start from Senator Lodge's home at Nahant at 2:45 p. m.

His way to Beverly led through parts of Lynn, Swampscot, and Salem, and in each of these places the colonel was quickly recognized and cheered. He and Senator Lodge rode in a closed car, but the crowds could see him through the window and he was constantly compelled to lift his hat in recognition of the greetings that were called out to him.

At the entrance of the grounds in which the Taft cottage is located a crowd of a hundred or more persons gathered. The secret service lines, usually drawn about the Taft cottage alone, were extended today to the entrance to the entire Burgess point section, fully a quarter of a mile away. Even every one was stopped and turned back. Several women calling to pay their respects to Mrs. Taft were turned back with the rest.

Taft Hurries On to Porch.

President Taft was sitting in the library of the home going over the mail with Assistant Secretary Forster when he heard the "honk, honk" of the Lodge car out in front. He dropped everything and hurried out of the front door onto the porch.

Mr. Roosevelt was out of the machine in a moment, and as the two men met their arms instinctively went toward each other and their hands rested upon each other's shoulders.

There was some little time before the embrace was interrupted. Then President Taft warmly greeted Senator Lodge. Secretary Norton being the next and Assistant Secretary Rudolph also was included in the circle. Soon the president and former president drew apart, while the others looked on their tete-a-tete with smiling interest.

What of politics entered into the conversation, what words of reminiscence, what exchanges of experiences during the last six-seven months passed between the two men no one on the veranda, other than the two old friends themselves was permitted to know.

There were so many peals of laughter, so many slaps upon the back, so much of cordiality that it was apparent there had been no suggestion of even the remotest conflict of views.

Aged Riverman Dies from Heat.

[illegible], Ia., June 30.—[Special.]—Patrick [illegible], one of the best known rivermen on the Mississippi river, died today from the heat. The deceased was 68 years old. He made a fortune in [illegible] boating on the Mississippi

ROOSEVELT GETS SLAP IN NEW YORK

Pet Measure for Direct Nominations Is Killed in Assembly.

SENATE GETS INTO LINE.

Speaker Says Legislators Will Prove They Cannot Be Dominated or Coerced.

Albany, N. Y., June 30.—Theodore Roosevelt was beaten decisively today. Whatever may be the final outcome of his first adventure in politics since his retirement from the White house, he met defeat flatfooted at the hands of the Republican organization in the assembly.

At a late hour the senate made up its mind to follow the course of the house. After a debate that lasted until after midnight the senate adopted the house motion to adjourn sine die tomorrow. This is taken to mean that the measure favored by Mr. Roosevelt has no chance to pass.

The Cobb direct nomination bill was killed in the assembly this afternoon, after a long, hard fight. The final count stood 80 to 68 in favor of accepting the adverse report of the judiciary committee, which had the bill in charge.

The Republicans in the senate held a caucus tonight, but only twenty-three senators were there. They voted to make a party measure of the Cobb bill, with the amendments proposed by Lloyd C. Griscom, chairman of the New York county Republican committee, and favored by Col. Roosevelt. But it takes twenty-six votes to pass a bill in the senate, so that the situation was not cleared.

Dramatic Scene in Senate.

Then the senate went in session, and as midnight drew near it was still at it, with no vote in sight. The scene was almost as dramatic and exciting as if Col. Roosevelt himself had been here to lead the battle.

There is talk of still another special session. The assembly this afternoon voted to adjourn at 2 o'clock tomorrow afternoon, and as the senate has concurred and the legislature will quit work with no primary bill passed, and without having provided for necessary financial measures, the leaders say Gov. Hughes may call it back again.

Roosevelt was the potent figure in today's contest. Four years ago, and again two years ago, he whipped the Republican state convention into line, forcing it to accept Hughes as the nominee for governor. The supreme question today was whether he would be able again to compel the Republican organization to follow his bidding. It was a clearcut issue between the ex-president and the "organization" leaders, and the leaders won.

Governor Hughes returned from Boston tonight and sat late in the executive chamber. He had nothing to say.

Speaker Wadsworth was frankly glad at the turn things had taken. He declared that if the senate had passed the Cobb bill with the Griscom amendments and sent it back to the assembly he would have fought as hard as ever to down it once more.

Legislators Resent Coercion.

"The action of the assembly today," Speaker Wadsworth said, "should not be construed as a gratuitous slap at the ex-president or at the governor. The assembly feels that it gave the fullest and most deliberate consideration to primary reform at the regular session.

"The supreme issue is whether the assembly shall swallow its convictions and deliberately reverse its honest judgment and thereby announce to the legislatures of the future that the legislative branch of the government, supposedly independent, can be coerced and forced to occupy a secondary position in our system of government. It is a question far beyond that of the merits or demerits of direct primaries.

Senator Revolts at Roosevelt.

"It matters not to me," said Senator Grattan in addressing the senate, "whether it is a president or a former president or a governor who attempts to dictate to this legislature. As a member I am responsible for my own acts, and I do not propose to take any man's orders.

"This monkey-ing over the resolution is in the hope that we may get another telegram. We all know that our distinguished former president told England how to manage Egypt, informed the pope what he should do, and instructed mothers as to the proper way of rearing their families."

Senator Davenport championed Col. Roosevelt's action in indorsing the Cobb bill and roundly scored Senator Grattan for his attack upon the former president. He referred to the Albany legislator as the "mouthpiece of a political Nero who is fiddling just outside the chamber while Rome burns."

Roosevelt Denies Interview.

Nahant, Mass., June 30.—A vigorous declaration that he had not injected himself in the New York state political situation to the extent of endeavoring to persuade Gov. Hughes to make a third gubernatorial campaign was made today by Col. Roosevelt following his visit to President Taft at Beverly.

"It is wholly untrue. Utterly preposterous. I never said any such thing. There is not a word of truth in it," said Col. Roosevelt.

Further than making this statement, Col Roosevelt refused to talk politics.

Feet Tired— So Tired?

TIZ Makes Sick Feet Well No Matter What Ails Them.

TIZ acts at once and makes tired, aching, swollen feet remarkably fresh and sore proof.

It's the sure remedy, you know, for everything that gets the matter with your feet. It's for sore feet and for sweaty, bad-smelling feet, and for corns, callouses and bunions, too.

"For years I have been troubled with sore and tender feet; suffered intense pains. Have had the assistance of physicians without relief. I bought a box of TIZ, which worked a perfect cure, as it has with a great many of my friends. I would not be without it. All it requires is to be known to be universally used."—A. P. Brentzer, Chicago.

TIZ is not a powder. Powders and other foot remedies clog up the pores. TIZ draws out all poisonous exudations which bring on soreness of the feet, and is the only remedy that does. TIZ clears out every pore and glorifies the feet—your feet.

You'll never limp again, draw up your face in pain, and you'll forget about your corns, bunions and callouses. TIZ does like a mere person.

TIZ is for sale and [illegible] drug[illegible] dept. stores, [illegible] of [illegible] will be mailed [illegible] Luther Dodge & Co., C[illegible]

"Queen of Erin" and Beauty Chosen for Pageant's Suffrage Float.

MRS. MICHAEL MCDERMOTT

RUTH COWAN

Mrs. Michael McDermott, 3528 Wabash avenue, yesterday was selected to represent the "Queen of Erin" on the educational float entered in the "sane Fourth" pageant by the Irish Educational society.

Two other women were chosen to represent music and literature. They are Mrs. Mary F. McWhorter and Miss Keith O'Neill. These women are to represent three distinct types of Irish beauty—namely, the "Tuatkathanan," which will be impersonated by Mrs. McWhorter; the "Milesian," by Mrs. McDermott, and the "Irish Norman," by Miss O'Neill.

Miss Ruth Cowan, the 17 year old daughter of Mr. and Mrs. George M. Cowan, was chosen by Mrs. George W. Trout, president of the Chicago Political Equality league, as Oak Park's most beautiful girl. Miss Cowan has been asked to serve as the central figure of the suffrage float designed by Mrs. H. W. Thomas and Mrs. Frank N. Eberhardt. The float requires twenty young women to pose as emblems typical of liberty.

ASHER HINES, MAINE, NOMINEE

House Parliamentarian to Run for Congress in First District.

HALE OUT AFTER CAUCUS.

Withdraws to Permit Unanimous Indorsement of Rival.

Portland, Me., June 30.—[Special.]—Asher C. Hinds of Portland, parliamentarian of the national house of representatives, was nominated for congress today by the Republicans of the First Maine district, after one of the hardest and most bitter fights in the political history of the state.

The nomination was made by acclamation. Mr. Hinds' principal opponent has been Col. Frederick Hale, son of Senator Hale, who has been making plans for the nomination for the last ten years.

Mr. Hinds carried five of the nine wards of the city of Portland in the first caucus held. This was regarded as the key to the situation, and, while Col. Hale picked up a few delegates after that, his defeat had been a foregone conclusion for a fortnight.

Hale Withdraws After Caucus.

Hinds claimed 200 of the 306 delegates after all the caucuses had been held, and after Hind's name had been presented the senator's son addressed the convention and withdrew his name.

He said that his defeat was a bitter personal disappointment and he felt that he had not been used fairly in the campaign. He professed loyalty to the party and expressed himself as able to settle his own personal grievances.

Judge W. C. Reynolds, a third candidate, also withdrew and the nomination followed by acclamation.

Candidacy Weakened by Father.

Col. Hale has had the support of the federal officeholders of the district and most of the practical politicians. The withdrawal of his father, Senator Hale, from the contest against him for renomination weakened his candidacy, somewhat, although it is not likely that it changed the result.

In his address to the convention Mr. Hinds defended the administration of President Taft and the tariff bill, which he said was favorable to the interests of New England.

PLAN A CLEANUP; FIGHT OPENS SOON

Committee of Seven, Authorized at Peoria, Will Work for a Better Legislature.

SEES STATE IN REVOLT.

George E. Cole Says Actual Campaign Will Open After the "Sane Fourth."

Active beginning of the campaign for a decent legislature will not be made by the committee of seven named by the Peoria conference until after the Sane Fourth.

"We are getting our second wind just now," said George E. Cole last night. "We will be ready for business some time next week."

Mr. Cole, as one of the committee of seven, spoke with the utmost satisfaction over the results of the Peoria massmeeting of revolt against rottenness at Springfield.

"Reports which have come to us from all over the state convince us that the rebellion is in full swing," said Mr. Cole. "I believe that the state is really aroused and ready for the cleanup which must occur at the state capital. Plans for the campaign will be made some time next week, doubtless. The details are in the hands of Mr. Rogers of La Grange, the chairman of the committee of seven. He will call the committee into session. It is my judgment that there will be no delay in starting the campaign with a swing."

For District Committees.

In some districts, according to the gossips at Peoria, following the adjournment of the conference, it is probable the committee of seven will recommend and strive for the organization of legislative district committees, whose purpose will be to get clean and honest candidates for the general assembly into the primary running, and then conduct the campaign in behalf of such candidates.

It is presumed local conditions in each district will be taken into consideration by the general managing committee, and these conditions will be met by the policy which the committee of seven will adopt when it is fully organized.

The Legislative Voters' league is in the thick of its own campaign, and while it proposes to devote the greater part of its efforts to cleaning up the Chicago districts, it expects to maintain its system of downstate advisory committees in the senatorial districts and give what aid seems necessary, in full sympathy and harmony with the plans of the committee of seven.

Primary Law Now in Effect.

The state is now in actual possession of a direct plurality primary law, and has been since last midnight. This is the day, under the state constitution, upon which the laws enacted by the special session of the general assembly become effective.

This is the first day for lawfully securing the signatures of legal voters to petitions of candidates who would seek to get on the primary ballots. Petitions cannot be filed until July 18, but many will be put into circulation this morning.

These will be from "independent" candidates, Prohibitionists, and Socialists largely or by candidates who do not expect to get the support of the organization in their respective parties. Each organization slate when manufactured, both Republican and Democratic, will be cared for on a single petition, which will be sent through the city in the care of the organization leaders and the precinct captains, according to present plans.

The party managers figure that forty-eight hours is sufficient to secure all necessary names.

Governor Goes to Capital.

Gov. Deneen remained in Chicago yesterday, returning to Springfield at 6:30 p. m. During the afternoon he conferred with his political lieutenants from the town of Lake wards and Hyde Park.

Charles Lynch Jr. announced his candidacy for congress in the First district. He will be an insurgent candidate against Congressman Martin B. Madden and has been indorsed by the Sixth ward organization.

The Sixth ward organization has addressed a communication to Chairman Charles W. Andrews of the Republican county committee, protesting against John R. Thompson having anything to say about Republican slatemaking as a representative of the Sixth ward.

Brady Out for a Clerkship.

Francis P. Brady, state representative from the First district and an old time leader of politics in that region, has been mentioned as a candidate for clerk of the Probate court. It is said the leaders are inclined to look favorably on him in the slate making.

Fourth of July at the Fishing Resorts.

Fast trains to the excellent fishing grounds of Wisconsin, Northern Michigan, and Minnesota via The Northwestern Line. Through Pullman sleeping cars to Three Lakes, Eagle River, Conover, Watersmeet, Cisco Lake, Gogebic, Mercer, Lac du Flambeau, Manitowish, Hayward, Cable, Birchwood, Radisson, and other points every evening, arriving at the fishing grounds for early breakfast. Ticket offices, 212 Clark street (Tel. Randolph 4221) and Wells Street station.—Adv.

F. N. Matthews & Co.
48 Madison Street
Between State and Wabash

July Clearance
of Silk and Wool
Suits and Coats

No use beating around the bush about it. We have hundreds of Suits and Coats in tropical wool and in silk that have got to go.

Values Remain the Same, but Price Is Cut to About Half.

You have no idea of the great number of good things remaining at this time, nor what the various prices mean in their purchasing power until you have seen these values.

Suits and Coats
both Silk and Wool,
that were formerly $35, to clear,
$16.50

During July and August we shall close SATURDAYS at 1 o'clock.

$42.50 values . . . . . to clear $21.50
$45, $47.50 values . . to clear $26.50
$50, $52.50 values . . to clear $31.50
$55, $60, $65 values, to clear $36.50
$70, $80, $85 values, to clear $46.50
$95 to $165 values, to clear $56.50

Two-Piece Linen Suits at $12.50, $15, $18, $22.50, $25

SKETCH IS A CRASH LINEN SUIT AT $12.50.

EXTRA BOATS

Night of July 2nd
—TO—
MILWAUKEE
THE GREAT
WHALEBACK
STEAMSHIP COLUMBUS, 10 P. M.
Room for All.
(Regular Trips July 3d and 4th, 10 A. M.)
Other Boats, 9 P. M. Daily, and 2 P. M. July 2d

To MUSKEGON
GRAND HAVEN *and*
GRAND RAPIDS
Saturday Afternoon 1:30 P. M., and 8:30 P. M. Daily
Three Boats Friday and Saturday Nights
New S. S. ALABAMA, VIRGINIA, CAROLINA and GEORGIA perform this service.
Special Boat from Muskegon and Grand Haven 4th July Afternoon, Arriving at Chicago 9:00 P. M.

For Tickets, Stateroom Reservations and Information About Resorts, Apply at
Docks, Foot of Michigan Avenue,
or CITY TICKET OFFICE, 101 ADAMS ST.
GOODRICH BOATS

THE HUB
Henry C. Lytton
PRES.

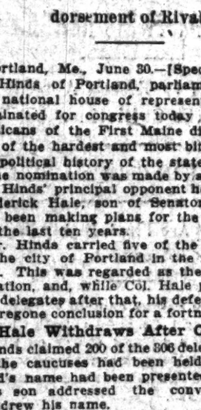

IT matters little into which department of this perfectly equipped establishment one may go, the completeness of the displays, and the general air of preparedness, never fails to impress favorably; naturally the second floor is the pride of our heart; it's the greatest suit floor in existence; none of the big makers are excluded—the exposition is large enough to include them all; the range of prices is sufficiently wide to meet the requirements of every purse; we invite attention to exceptional values in men's and young men's suits, at

$20 & $25

Great reduction sale of men's and young men's fine two-piece outing suits; broken lines that have been selling for $18 and $20, combined in one great lot, and placed on sale this morning at an enormous reduction for immediate clearance; high-grade blue serges, in double and single breasted models, also genuine Sicilian cloths, fancy homespuns and worsteds, in regular and Norfolk styles; these outing suits will go fast, for they are extraordinary values and offered at an opportune time; your choice while they last, **$13.50**

The most important [illegible] sale of the year is now in full swing at this store; [illegible] to come.

In Ten Years From July 1

You can have the following sums of money saved up in the bank—by depositing regularly $5, $10, $15 or $20 per month, with interest at the rate of 3 per cent per annum compounded semi-annually.

By saving $5 per month $699.58	By saving $15 a month $2,099.12
By saving $10 a month $1,399.38	By saving $20 a month $2,798.98

Which Can You Do?

July 1st begins a new half yearly interest period, which is a good time to open a savings account. You can do so in this bank with $1 or more and earn interest from July 1st on all deposits made on or before July 13th. Make a start *now* towards being independent. It will help you in many ways.

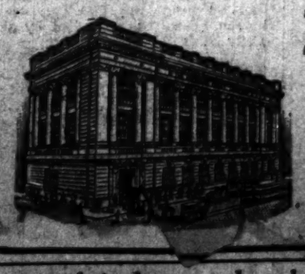

The Northern Trust Company
Capital, $1,500,000
Surplus, $1,500,000
N.W. Cor. La Salle and Monroe Sts.

Directors
A. C. Bartlett — Chas. L. Hutchinson
William A. Fuller — Martin A. Ryerson
Ernest A. Hamill — Albert A. Sprague
Harvey Hinckley — Solomon A. Smith
Byron L. Smith

Your ad is known by the company it keeps—put it in THE TRIBUNE.

A6.169

TWO SECTIONS. Not Complete Without BUSINESS, COMMERCIAL AND FINANCIAL SECTION

The Chicago Daily Tribune.

TWO SECTIONS. Not Complete Without BUSINESS, COMMERCIAL AND FINANCIAL SECTION

VOLUME LXIX.—NO. 156. COPYRIGHT: 1910: BY THE TRIBUNE COMPANY. FRIDAY, JULY 1, 1910.—TWENTY-FOUR PAGES. * PRICE TWO CENTS.

554 MADE FREE BY PAROLE REVERSAL

One-Quarter of Joliet's Convict Population Prepares for Liberty Now Possible.

12 QUIT CELLS FOR JOBS.

Cumulation of Cases Since Supreme Court's Ban of Feb. 16 to Be Faced Today by the Board.

There was "a jail delivery" at the Joliet penitentiary yesterday. Twelve prisoners walked out and made their way to Chicago. The police, however, were not notified, for the freedom of the dozen convicts was in immediate consequence of the Supreme court's decision upholding the parole law and reversing its first decision declaring the law unconstitutional.

Moreover, as a further result of the high tribunal's decision and of action today at a meeting of the state parole board in Joliet, nearly one-quarter of the penitentiary's total prison inmates may be set free.

Liberation is in prospect for 567 convicts out of the 1,520 who occupied cells last night. In addition 175 convicts on parole will receive their final discharge.

554 Near to Freedom.

Here is a table that tells how Warden E. J. Murphy's charges are to be separated from their cool prison quarters with an expanse of gardens on the western exposure in the midst of this heated term:

New cases up for parole	310
Applications passed on first hearing	116
Paroled convicts awaiting freedom	43
Total	867
Released yesterday	12
On parole, to be recommended for final discharge	175
Grand total	554

These totals, which smash all records of the state penitentiary, are the result of cumulations since Feb. 16 last, when the Illinois Supreme court handed down its decision in the Joyce case, holding the parole law invalid. Liberation of prisoners under that law at once stopped, and in the succeeding four and a half months there have been no releases of convicts serving indeterminate sentences. Even the fifty-five prisoners whose freedom had been decreed last February were retained in their cells.

Employment Ready for Twelve.

The twelve who were allowed to go yesterday were of the fifty-five. Employment for them had been secured, that being a condition precedent for liberation under the statutes. If jobs had been available for the other forty-three all would have been allowed to go.

Maude Ballington Booth of the Volunteers of America, at the head of Hope hall, in this city, was the human instrument to whom the twelve liberated convicts owed their freedom. She sent an agent to the prison on the first train from Chicago after the news of the Supreme court's decision was published. This officer brought the necessary documents showing positions awaiting. Today and tomorrow other jobs will be available for those for whom relatives or friends do not secure employment. The Volunteers are the principal philanthropic organization interested in this work.

Cases Pile Up for Board's Action.

No meeting of the parole board has been held since the Supreme court rendered its decision last February, although the practice had been to hear applications each month. In consequence each thirty days of elapsed time has added about 100 new cases awaiting action. In preparation for today's meeting the chief clerk was preparing the files and tables were piled high with documents.

In an effort to "make good" the time lost to prisoners by the Supreme court's first decision the parole board probably will "date back" its orders today to the month in which they would have come up in their regular order. When indeterminate sentence prisoners have been in the penitentiary for eleven months their cases come up automatically, regardless of special petitions or outside influence.

Warden E. J. Murphy had told the prisoners of the Supreme court's reversal of its first decision and caused general joy. With smiling faces the "trusties" watered the lawn and flowers. Even the life convicts were inspirited by the news affecting hundreds of their fellows.

Police Do Not Share Joy.

The joy voiced by the twelve convicts freed and those who hope to walk out today or tomorrow was not shared by the police of Chicago. Opposition to the parole law has always been keen among the bluecoats, who insist that its effect is to return to lives of crime a considerable proportion of those who have served short terms. Because of this view, the original overturning of the parole law in the Joyce case decision was hailed with glee by officials of Chicago's police force.

Representatives of the Volunteers of America, however, insisted that a large majority of those set free on parole adopted honest courses of life and continued in their resolutions never again to become criminals.

C. & A. JOLIET WRECK AVERTED WHEN TRAIN RUNS INTO SAND.

Engine of "Red Hummer" Is Routed on Wrong Track of Embankment and Checked When It Leaves Rails.

Because a big Chicago and Alton railroad engine, drawing the "Red Hummer," a fast Chicago-Kansas City train, plunged into sand when it was derailed on an embankment south of Fifth avenue in Joliet last night, instead of crashing on to a pavement, a wreck was averted.

The "Red Hummer" left Chicago at 6:20 ... had been running on the scheduled ... Joliet was reached. An elevation ... feet wide at the top has been con... recently to that city and only one of ... extends completely across.

... the train on this track, ... turned it on to an uncompleted ... at the end of this the ... sand. The engine, which was ... speed of about fifteen miles an ... when it struck the sand, bore ... left the rails.

Subscribers leaving the city can have "The Tribune" mailed to them. The address may be changed as often as desired.

TELEPHONE CENTRAL 100.

SUMMARY OF THE NEWS.

FRIDAY, JULY 1, 1910.

WEATHER FORECAST.

Generally fair and continued warm Friday and Saturday, light easterly to southerly winds. Sunrise, 4:16; sunset, 7:31. Moonrise, 12:24 a. m.

TEMPERATURE IN CHICAGO
[Last 24 hours.]

Maximum, 6 p. m. 88
Minimum, 6 a. m. 78

3 a. m.	79	11 a. m.	86	7 p. m.	86
4 a. m.	78	Noon	87	8 p. m.	87
5 a. m.	79	1 p. m.	88	9 p. m.	85
6 a. m.	78	2 p. m.	88	10 p. m.	85
7 a. m.	80	3 p. m.	87	11 p. m.	84
8 a. m.	83	4 p. m.	88	Midnight	84
9 a. m.	86	5 p. m.	88	1 a. m.	83
10 a. m.	87	6 p. m.	88	2 a. m.	82

Mean temperature, 83; normal for day, 70. Excess since Jan. 1, 599.
Precipitation for 24 hours to 7 p. m., 0. Deficiency since Jan. 1, 2.95 inches.
Wind, N., max. 13 miles an hour, at 11:30 a. m.
Relative humidity, 7 a. m. 70%, 7 p. m. 47%.
Barometer, sea level, 7 a. m. 30.08, 7 p. m. 29.99.

TELEPHONE CENTRAL 100.

EDITORIAL—PAGE 6.
Eight to Four.
In Honor of the Heir Apparent.
The Subway.
The American Experiment.
The Appeal to Reason.
The Parole Law Is Safe.

DOMESTIC.
President Taft and Col. Roosevelt meet at Beverly like old chums. Page 1.
Glenn H. Curtiss makes successful war tests with airship. Page 1.
Suffrage auto tourists get cordial reception at Savanna, Ill. Page 7.

LOCAL.
Supreme court's reversal of parole decision frees one-quarter population of Joliet prison. Page 1.
Morals of King Edward hotel cause indictment of Washington Porter, owner of building. Page 1.
Nearly 500,000 persons expected to witness army tournament in Chicago's sane Fourth celebration. Page 3.
Police in auto and on motorcycle, firing revolvers, capture fugitive robber. Page 3.
"Shale rock" jury complete and ordered under guard by judge. Page 4.
Two killed and five injured in automobile accidents. Page 8.
Lake Forest horse show opens today. Page 8.
New tax list fixed by assessors shows big personal property valuation. Page 10.
Increased force of nurses to start today seeking babies in need of ice. Page 11.

FOREIGN.
Bayonets are used when Paris mob tries to rescue Apache on guillotine; eighty persons wounded. Page 1.
Japanese declare Port Arthur will be opened as world port today. Page 5.

POLITICAL.
Asher C. Hinds, house parliamentarian, nominated for congress by Republicans of First Maine district. Page 2.
Committee of seven, of Peoria conference, meet next week to plan campaign. Page 2.
New York assembly refuses to pass direct primary bill championed by Roosevelt. Page 2.
"Regulars" refuse to confer with Harrison Democrats. Page 2.

BRIBERY.
New bribery indictments to be returned in Springfield today. Page 4.
Wayman absorbed by preparation for new Browne trial. Page 4.

MAGAZINE—PAGE 8.
Society—Entertainments.
Woman and Her Interests.
Prof. Dorsey on Italy.
Round About Chicago.
News of the Theaters.

SPORTING—PAGES 12 AND 13.
Elaborate ceremonies will mark opening of the new Sox park this afternoon; Sox take final from Detroit, 6 to 3.
Wildness of pitchers beat Cubs, St. Louis winning, 13 to 9.
Training for big fight ends.
Little betting on Reno mill.

MOVEMENTS OF OCEAN STEAMSHIPS.

Arrived.	Port.
THEMISTOCLES	New York.
PRESIDENT LINCOLN	New York.
KOENIGIN LUISE	New York.
SIBERIAN	Halifax.
WITTEKIND	Bremen.
NOORDAM	Boulogne.
KREMLIN	Yokohama.
CELTIC	Boston.
CARONIA	Boston.
DOMINION	London.
SICILIAN	London.
LA LORRAINE	Havre.
HADRIAN	Gibraltar.
NORMNA	Genoa.
SAXONIA	Liverpool.
MAJESTIC	Southampton.
PRINCE ALBERT	Naples.
ROYAL EDWARD	Bristol.
NING CHOW	Singapore.
Sailed.	Port.
MANITOU	Antwerp.
OCEANIC	Queenstown.
ANCONA	Genoa.
CHELAKEE	Belfast.
P. F. WILHELM	New York.
LA SAVOIE	New York.
VERONA	New York.
TOMASO DI SAVOIA	New York.

WIRELESS REPORTS.

CAMPANIA	Out 735 miles	Due at New York Sat. a. m.
AMERIKA	Out 735 miles	Due at New York Sat. a. m.
CALIFORNIA	Out 1,000 miles	Due at New York Sun. a. m.
BARBAROSSA	Out 865 miles	Due at New York Fri. p. m.

THE TRIBUNE LEADS FOR JUNE

Advertising carried by Chicago papers for the month of June, 1910, measured in standard columns of 300 agate lines. Figures from THE TRIBUNE'S bureau of statistics checked by the Daily News.

	Columns.
TRIBUNE	*3,081.88
NEWS	2,750.46
RECORD-HERALD	1,886.62
EXAMINER	1,807.42
JOURNAL	1,178.91
INTER OCEAN	1,008.31
AMERICAN	983.01
POST	907.67

THE TRIBUNE'S gain of 37.44 columns is greater than that of any other morning paper.

THE TRIBUNE leads the next morning paper by 1,195.24 columns and the first evening paper by 931.40 columns.

*These figures do not include 31.33 columns of [illegible] advertising.

CURTISS SCORES HITS WITH 'BOMBS'

Drops Fifteen Out of Twenty-two Projectiles Upon Target Like the Deck of Dreadnought.

AIM TRUE 900 FEET IN AIR

War Airship Must Carry Two Persons, as Well as Gun to Shoot Explosives Straight at a Mark.

Hammondsport, N. Y., June 30.—[Special.]—Glenn H. Curtiss today in the mimic war tests of the aeroplane, which he is making over the water of Lake Keuka in the presence of officers representing the navy and army, hit the imitation battleship target beneath him in fifteen of his twenty-two efforts, the remaining seven shots missing the targets by distances ranging from thirty to fifty feet. The aviator achieved these results while flying at high speed, at altitudes ranging from 120 to 900 feet, the greater number of shots being attempted from heights of about 300 feet.

The weather conditions left nothing to be desired. The chief problem which this second day's test was intended to solve was whether an aeroplane in its rapid flight through the air was capable of hurling a projectile at a battleship with sufficient accuracy to hit the target within a given number of rounds.

Curtiss was first allowed four trial shots at the target, which represents the deck of a battleship lying on the waters of the lake and measuring 500 feet in length by ninety feet in width. Two of the four trial shots hit the target and two fell within thirty feet of it.

Hits Target from 900 Feet Up.

Then, in fourteen flights at various elevations, fourteen missiles were dropped at the simulated Dreadnought. Of these ten hit the target, the other four falling within fifty feet of it. In the evening Curtiss made four more attempts to hit the target. Three were successful, one from a height of 900 feet.

To the official observers the test demonstrated two important points:

First—That no aeroplane can be made into an efficient war machine unless it is fitted for carrying two persons—one to act as pilot and attend the motor, the other to act as gunner.

Second—That the dropping of projectiles ... ammunition and that a prime ... that can be aimed from ... sh can carry its missile ... get.

... ught out by the morning ex... Curtiss, who later testified to ... impossibility of correcting error ... fact that ... aeroplane would leave the falling missile so far behind that he could never tell with any degree of certainty where it fell.

Mrs. Vanderbilt Flies.

Garden City, L. I., June 30.—[Special.]—Mrs. William K. Vanderbilt Jr. was a passenger in an aeroplane flight made this evening by Clifford B. Harmon, and for about thirty seconds enjoyed the thrills of sailing through the clouds.

In company with Steve Elkins, Mrs. Vanderbilt arrived at the aerodrome a little before 7 o'clock. She joined Mr. Harmon and went directly to the machine that had been rolled on the field. A stepladder had been placed at one side of the aeroplane and Mrs. Vanderbilt climbed up into the rear seat. She had some difficulty in arranging her short skirt over her ankles. Mr. Harmon mounted the front seat, and as the machine shot into the air Mrs. Vanderbilt waved her hand at Mrs. Thomas Hastings and Mr. Elkins. Then she took a firm grip on the two supporting braces and looked as if she meant to stick fast.

The machine swerved slightly as it soared to a height of about fifteen feet and rose to twenty or twenty-five as it swung across the course. Just as it reached the far side Mr. Harmon made a quick turn and went down.

Machine Hurt in Landing.

After a few minutes Mrs. Vanderbilt and Mr. Harmon walked across the field to the starting point and Mr. Harmon explained that he had come down because he did not want to take the risk of flying over a clump of trees with a passenger.

In landing the machine was shaken up and several bolts in the skids were loosened. Mrs. Hastings and Mr. Elkins were the first persons to greet Mrs. Vanderbilt, who declared aeroplaning a wonderful sport. She said she wasn't the least bit frightened, even if she did have a rough landing. She refused, however, to say whether she intended to buy an aeroplane.

Mr. Harmon sent a telegram to President Roosevelt today inviting him to take a ride in his aeroplane on July 4.

Half Mile Fall Kills Aeronaut.

Albany, Ind., June 30.—[Special.]—While a thousand merrymakers looked on horror stricken, Ralph Bradley, 24 years old, plunged through 2,500 feet of space when his second parachute failed to open after he had made a successful balloon ascension at Albany park late this afternoon.

Life was extinct when picnickers in the park reached Bradley's ... Every bone in his body apparently was broken. The young aeronaut, who had only been with the carnival company this season, was endeavoring to make the difficult double parachute descent, whereby one parachute opens out above another. At a height estimated at 3,000 feet he cut loose the parachutes. The first one opened after a 500 foot drop, but the second one failed to do so. As Bradley catapulted earthward he was seen to turn a complete somersault in the air.

LAKE MAN GETS EAR IN MAIL.

Head of Pittsburg Steamship Company in Labor War Receives Ghastly Warning.

Cleveland, O., June 30.—[Special.]—Harry C. Coulby, president of the Pittsburg Steamship company, the lake boat end of the steel trust, received a startling piece of mail today. It was a box containing a human ear, with a note, the scrawling words of which informed the millionaire lake tra... that he might suffer the same fat... later.

It is said the ear was cut off ... lake worker at Buffalo a few ... The man was badly cut up, and ... were pasted on him after he ha... unconscious.

Coulby referred the ... to ... thorities, who have rounded ... suspects along the docks.

AT THE RINGSIDE.

LIKE OLD CHUMS ROOSEVELT AND PRESIDENT MEET

"Hello, Theodore" Is Cordial Greeting Given Colonel at Summer Capital

THEN THE TWO MEN LAUGH.

Secrecy Is Preserved Regarding Talk, but They Agree as to Direct Primaries.

RECALLS OLD WHITE HOUSE DAYS.

Beverly, Mass., June 30.—[Special.]—Like two college boys who have been separated for a long summer full of incidents for both, President Taft and Col. Theodore Roosevelt met here today.

"Mr. President," the high pitched voice of the colonel shot out the words with all the vehemence it ever carried in debate.

"Theodore."

The big form of the president looming above that of the colonel shook as he boomed it out.

"It used to be 'Mr. President' and 'Will.' Now it is 'Mr. President' and 'Theodore,'" said the colonel as he eyed the man before him.

Then they grasped each other's shoulders in an unfeigned burst of delight.

Big Portico Proves Handy.

The portico of the Taft cottage at Burgess Point is roomy, but for the president of the United States and the only living ex-president it is not too large. Up and down its length they strode, laughing and gesticulating, the smaller man eager, alert, intensely interested; the other laughing hugely, exploding now and then at what he heard.

It reminded some of those who heard of the time at the White House in Washington when Mr. Taft was secretary of war and colonel was in the White House.

In those days, not so long ago, when Taft entered the sanctum merriment ente... too. There was laughter always when ... and Mr. Roosevelt were together and not seriously engaged. It was the same spirit that prevailed today.

There were others present when the president and the colonel talked. Senator Lodge, whose guest the latter had been at Nahant, came over with him.

Exult in Friendship Renewal.

Secretary Norton and Assistant Secretary Forster were on the portico of the Taft cottage, too, but they were little in the conversation. True, they all took tea together on the shady porch, but the most part of the two hours and a half that Mr. Roosevelt stayed within the gates of the summer capital he and the president paced the floor arm in arm, talking, gesticulating, and exulting in the renewal of an old friendship.

"I had a most pleasant time with the president," said the colonel when he whirled out of the gate in Senator Lodge's car bound for Nahant and Boston. "I don't believe there is anything to say, is there, Cabot?" he added, turning to the senator. The latter agreed that there was not.

"We had a most delightful time together," the colonel continued as an afterthought.

"They had a bully time," was the way Secretary Norton put it when he came out later and was besieged by the newspaper men. "They talked about many things in a personal way."

Find Newspaper Men Waiting.

The hunter came over a little late from Nahant. Long before the time he was even expected a score of newspaper men, a half dozen photographers and a long string of autos with Boston and Beverly residents in them were gathered about the entrance of the summer capital.

The Sylph, one of the president's yachts, had been placed at the disposal of Col. Roosevelt, but his conversion from the horse to the auto seems to have been thorough, for he chose the latter and came bustling up the north shore road in the closed machine of the senior senator from Massachusetts just before 2:30 p. m.

He stopped for only a second at the gate, shook hands with a man in the crowd he knew, gave one photographer the opportunity he craved, and hurried in.

The crowd did not attempt to follow. Secretary Norton had passed out the information that no one would be allowed within the grounds, and several secret service men were there to see that the order was observed if any one tried. Nobody did.

Colonel Is Ready and Unafraid.

Just before 6 o'clock the car came back ... the winding, shady drive from the Taft cottage. At the entrances it paused. The crowd sprang from the shade of the wall, from the waiting autos, and from the grass, and rushed for the colonel. He was ready and unafraid. He leaned out of the window and shook every hand that found its way over the heads of those in front.

"By George, this is bully," he said. Then he lifted his straw hat while the photographic battery perched upon the curving wall dropped away.

"Look at those miscreants up there," he said, and he laughed and shook his fist.

"Is Beverly as good as Oyster Bay?" some one inquired, after the colonel had dodged questions as to his talk with the president.

"I like Oyster Bay, you know," he said. "But the whole north shore is beautiful. It's great."

While the president was talking the photographers, most of whom were from Boston, were calling for Senator Lodge. They wanted him in the picture, too.

Senator Gets Into Picture.

The senator obligingly first stuck his ... out of one window, then out of another.

"No, no!" chorused the snapshotters.

"Get over by the colonel," yelled ... one.

The colonel moved obligingly, and ... were snapped together.

"Are you coming back to Beverly ...

INDICTMENT SMASHES HOTEL BATTERY AT PARIS BEHEADING | BIG VICTORY FOR PURE WATER

Washington Porter Held Responsible for His Property.

TENANTS' MORALS TO BLAME.

Grand Jury Invokes Law Against Lease for Improper Uses.

Washington Porter, rich real estate man and property owner, with offices at 77 Jackson boulevard, was indicted by the grand jury yesterday afternoon on the charge of leasing property for immoral purposes. The indictment is unique, according to attaches of the state's attorney's office, not only because it holds the property owner responsible for the moral shortcomings of his tenants but because it was voted as the result of an alleged wrong for which the immediate culprit escaped indictment.

The property said to be used for immoral purposes is the building at 1700 West Madison street. The first floor is occupied by the saloon of Adolph Stein and the two upper floors constitute the King Edward hotel operated by Mrs. May Ruby and her son, John McColl, who also were indicted by the grand jury for keeping an immoral place.

Seeks Some One to Blame.

Attention of the inquisitorial body was drawn to the place when it considered a charge against Harold Foster, who was accused of taking a girl of 16 into the hotel. There was not sufficient evidence to find a true bill against the young man, but in its investigation the grand jury learned that at least one other young couple had been given a room in the hotel. The members thereupon determined that some one ought to be prosecuted.

Assistant State's Attorney Arnold, who has charge of the grand jury, was instructed by the jury to ascertain the identity of the owner and to look up the law concerning disorderly places. Then the panel voted to indict the keepers of the hotel and the owner of the property. The true bills were found just prior to the final adjournment of the grand jury.

Mr. Porter, who is a member of the South Shore Country club and lives at 4043 Lake avenue, explained his side of the case in the evening.

Porter Denies Liability.

"I own the property in question," he said ... "and leased it three years ago to ... Wacker & Birk Brewing company for a ... of five years. I can't see ... for anything in connec... person who sublea... pany. The comp... lease, binds its... United States, ... of the city of ...

"As a matt... the various ... let. It ha... ince I ha... Accord... grand ... the b... let ... B...

Mob Tries to Rescue Apache at the Guillotine.

TROOPS USE THE BAYONETS.

Many Shots Are Fired, Eighty Persons Wounded.

[BY CABLE TO THE CHICAGO TRIBUNE.]

PARIS, July 1, 4 a. m.—An attack with revolvers and a bayonet charge on rioters marked the guillotining at daybreak today of Liabœuf, the apache who killed a policeman several days ago.

The Socialists had attempted to get a reprieve for the assassin, but this failed, and a violent manifestation by the revolutionary Socialists occurred at the scene of the execution. At the moment the blade fell several of the rioters fired revolvers. Then the police charged repeatedly with bayonets. A police captain was shot in the throat and more than eighty persons were wounded.

Liabœuf went to the guillotine wearing the spike studded leather armlets which terribly wounded the policemen who attempted to arrest the apache at the time of the murder.

Prepared for Outbreak.

The Guerre Sociale issued a violent pamphlet inviting all workmen Socialists to meet at the Sante prison, where the guillotining took place. Prefect Lepine hastily summoned the police commanders and drew up a plan to resist any attempted invasion of the precincts of the prison or the guillotine.

The oldest journalists in Paris do not remember an execution which ... such deep interest and such fierce ... ry. It was to have taken place ...

The minister of justi... ram to Executioner Deibl... o hold himself in read... ty of his office. Dei... elve the message ... ty-four hours ...

Lia... ered ... mu... tie...

Permit Issued for Building of Connecting Drainage Canal.

TO FREE LAKE OF SEWAGE.

Safeguards 500,000 South Chicago and Indiana Residents.

Sanitary relief for the 500,000 residents of South Chicago and of adjoining Indiana cities affected by the sewage pollution of the Calumet river and the consequent contamination of the water supply for miles along the south shore of Lake Michigan was assured by action of the federal war department yesterday.

A permit was issued for the construction of a canal to connect the main channel of the drainage canal at the Sag with the Little Calumet river at a point just east of Blue Island. Money for the construction of the ditch is available, and as soon as the right of way is obtained the work will be started. It is estimated that it should be finished in 1915.

This is the canal for which there was such a public clamor six weeks ago when reports of experts to the sanitary trustees showed the entire portion of Chicago south of Forty-fifth street and a dozen northern Indiana cities exposed to repeated epidemics of typhoid. The plan was declared the best possible until the right of the sanitary district to take additional water from Lake Michigan is fully determined.

Hard Work Wins Sanction.

The sanction of Robert Shaw Oliver, acting secretary of war, was obtained only by the most persistent efforts of George M. Wisner and John C. Williams, engineer and attorney, respectively, for the sanitary trustees, who spent an entire week in Washington fighting the methods of procrastination and evasion until success rewarded them.

The two officials were shunted from one office to another, from the office of the chief engineer of the war department to the secretary's office, from there to the department of justice, and from there back to their starting point; but they adhered to their determination to "win out" and late in the afternoon started back to Chicago with the permit in Mr. Williams' pocket.

"The permit," said the attorney before ... ving, "will enable the trustees of the sani... district to acquire immediately the ... t of way for the channel and to begin its ... ruction. This will afford pure water to ... itory as badly in need of it as the main ... f Chicago before the building of the ... anal. The people who will benefit by ... been taxed for years with no relief ... d water.

...ter Supply Is Safeguarded.

"The completion of this ditch all the ... Chicago and its environs from the ... ate line to the Lake county line ... t out of Lake Michigan and our ... ave a water supply unsurpassed ... any city in the world.

"... t of water authorized to be di... ake Michigan for dilution pur... ncreased at this time, but I ... ely be assumed that we shall ... mitted to extract from the ... amount of water may be ... ate properly sewage of the ... and render it innocuous as ... Mississippi river.

"... cost of the proposed im... $7,000,000. All the neces... ions made, the money is ... ork can be commenced ... way is acquired."

in the throng asked. "I don't know," came the answer.

Then the crowd parted at last and the big machine shot clear and swept down the road toward the town and out of sight. Almost before the group could gather in little knots to discuss it all the White House car chugged out with Secretary Norton in it. He became the storm center of the writers and the camera battery. He stood it almost as well as the colonel, and was just about as communicative. He was asked what they talked about, and some one suggested Lewis Carroll.

The time has come, the walrus said,
To speak of many things,
Of shoes, and ships, and sealing wax,
Of cabbages and kings.

"That," said Mr. Norton, "about expresses it all."

With Taft on Primaries.

President Taft stands practically in the same position in regard to direct primaries as does Col. Roosevelt. The president does not believe in the abolition of state conventions, but he thinks highly of the principle of direct elections.

Several days ago, when the fight of Gov. Hughes in New York was called to his attention the president let it be known that he favored the idea.

Although he is with Col. Roosevelt in the main, it is not considered probable here that the president will make any open announcement of his feelings, nor is it regarded as at all probable now that he will enter into the fight in New York.

MORE DETAILS OF MEETING.

[BY ASSOCIATED PRESS.]

Beverly, Mass., June 30.—For a full minute this afternoon President Taft and Col. Roosevelt stood on the broad veranda of the Evans cottage with hands upon each other's shoulders, while evident delight shone in every line of their smile-enwreathed countenances.

"Mr. President."—It was Roosevelt who spoke and there was earnest warmth in his salutation.

"Theodore!" They patted each other affectionately on the shoulder. They laughed in a way that left not a single lingering doubt as to the exuberance of their feelings. They seemed utterly oblivious of the fact that there were others present.

The two old friends, meeting after sixteen months of separation with all the warmth that used to characterize their association in Washington, slapped each other again on arms and shoulders.

Cordial as in Old Days.

And so it went throughout the afternoon. When the colonel was president and Mr. Taft was secretary of war the meetings of the two men in the executive offices at Washington always were characterized by the same cordiality as that of today. White house attaches who witnessed the greetings this afternoon declared it was just like the old days. There was a rapid fire of conversation.

The meeting was everything the friends of President Taft have asserted it would be, and the persistent prophecies of those who have insisted all along that a coolness had developed between the two men proved to be utterly fallacious.

Col. Roosevelt was still in the spirit of the renewed association with the president when, after two hours and twenty minutes spent with Mr. Taft and members of his family, he started back to Nahant to spend a second night with Senator Lodge.

As he was leaving the shaded grounds of the president's cottage, the colonel stopped to speak with several old newspaper friends from Washington.

"I had a most pleasant time with the president," he exclaimed. "There is nothing particular to say, is there, Cabot?" turning to Senator Lodge.

"No, I think not," put in the senator.

"We had a most delightful time and that is all there is to it," added the colonel.

With a wave of his Panama hat and a hearty word of good-by, he was off.

Heads Close Together.

The president and Col. Roosevelt walked about the verandas of the cottage for some time arm in arm.

They sat for awhile in a secluded part of the porch, overlooking the dancing waters of the bay. The afternoon was ideal. Their heads were close together, but scarcely a minute passed that their voices were not ringing with laughter.

No meeting of the old friends could have been more affectionate, and it deeply impressed the few who were permitted to witness the event that has been looked forward to with so much interest by practically the entire country.

Tea was served on the veranda. Mrs. Lodge, Senator Lodge, and Secretary Norton sat about the wicker table, and a merrier party could be difficult to imagine. The president was plainly affected; Col. Roosevelt was unfeigned in his delight. In the meantime Senator Lodge, friend and adviser of both, looked on with evident pleasure.

Meets Other Old Friends.

The former president met other old friends at Burgess Point. There was Rudolph Forster, assistant secretary to the president, who served in similar capacity under the Roosevelt administration.

"By George, it is good to see you, Rudolph," he said. "It is just bully. I must tell Mrs. Roosevelt about this."

"Jimmy" Sloan of the secret service, who climbed precipices, swam icy creeks, and ran foot races with Col. Roosevelt for seven years, also came in for a hearty greeting.

"Jimmy" helped the colonel through the crowds at the Taft gate just as he used to in the old days and was the last person to get a final handshake of thanks and a word of parting.

Beverly on the Outlook.

Beverly was on the outlook for the distinguished visitor all day long, but no official information as to the call was to be had at the executive office up to the last minute.

For a long while there was doubt as to whether Mr. Roosevelt would come by road or water and the president's yacht Sylph, so much used by the Roosevelt family, was made ready to be placed at the former president's disposal. Toward 1 o'clock word came that the colonel, owing to a press of time, had finally decided in favor of the automobile and would start from Senator Lodge's home at Nahant at 2:45 p. m.

His way to Beverly led through parts of Lynn, Swampscot, and Salem, and in each of these places the colonel was quickly recognized and cheered. He and Senator Lodge rode in a closed car, but the crowds could see him through the window and he was constantly compelled to lift his hat in recognition of the greetings that were called out to him.

At the entrance of the grounds in which the Taft cottage is located a crowd of a hundred or more persons gathered. The secret service lines, usually drawn about the Taft cottage alone, were extended today to the entrance to the entire Burgess point section, fully a quarter of a mile away. There every one was stopped and turned back. Several women calling to pay their respects to Mrs. Taft were turned back with the rest.

Taft Hurries Onto Porch.

President Taft was sitting in the library of his home going over the mail with Assistant Secretary Forster when he heard the "honk, honk" of the Lodge auto out in front. He dropped everything and hurried out of the front door onto the porch.

Col. Roosevelt was out of the machine in a moment, and as the two men met their arms unconsciously went toward each other and their hands rested upon each other's shoulders.

It was some little time before the embrace was interrupted. Then President Taft warmly greeted Senator Lodge. Secretary Norton joined the party and Assistant Secretary Forster also was included in the circle. Soon the president and former president drew apart, while the others looked on their tete-a-tete with smiling interest.

What of politics entered into the conversation, what words of reminiscence, what exchanges of experiences during the last sixteen months passed between the two men no one on the veranda other than the two old friends themselves was permitted to know.

There were so many peals of laughter, so many slaps upon the back, so much of cordiality that it was apparent there had been no suggestion of even the remotest conflict of views.

Aged Riverman Dies from Heat.

Dubuque, Ia., June 30.—[Special.]—Patrick Hanan, aged 90, died today from the heat. The thermometer registered 98. He made a fortune in the early days of steamboating on the Mississippi river.

ROOSEVELT GETS SLAP IN NEW YORK

Pet Measure for Direct Nominations Is Killed in Assembly.

SENATE GETS INTO LINE.

Speaker Says Legislators Will Prove They Cannot Be Dominated or Coerced.

Albany, N. Y., June 30.—Theodore Roosevelt was beaten decisively today. Whatever may be the final outcome of his first adventure in politics since his retirement from the White house, he met defeat flatfooted at the hands of the Republican organization in the assembly.

At a late hour the senate made up its mind to follow the course of the house. After a debate that lasted until after midnight the senate adopted the house motion to adjourn sine die tomorrow. This is taken to mean that the measure favored by Mr. Roosevelt has no chance to pass.

The Cobb direct nomination bill was killed in the assembly this afternoon, after a long, hard fight. The final count stood 80 to 68 in favor of accepting the adverse report of the judiciary committee, which had the bill in charge.

The Republicans in the senate held a caucus tonight, but only twenty-three senators were there. They voted to make a party measure of the Cobb bill, with the amendments proposed by Lloyd C. Griscom, chairman of the New York county Republican committee, and favored by Col. Roosevelt. But it takes twenty-six votes to pass a bill in the senate, so that the situation was not cleared.

Dramatic Scene in Senate.

Then the senate went in session, and as midnight drew near it was still at it, with no vote in sight. The scene was almost as dramatic and exciting as if Col. Roosevelt himself had been here to lead the battle.

There is talk of still another special session. The assembly this afternoon voted to adjourn at 2 o'clock tomorrow afternoon, and as the senate has concurred and the legislature will quit work with no primary bill passed, and without having provided for necessary financial measures, the leaders say Gov. Hughes may call it back again.

Roosevelt was the potent figure in today's contest. Four years ago, and again two years ago, he whipped the Republican state convention into line, forcing it to accept Hughes as the nominee for governor. The supreme question today was whether he would be able again to compel the Republican organization to follow his bidding. It was a clearcut issue between the ex-president and the "organization" leaders, and the leaders won.

Governor Hughes returned from Boston tonight and sat late in the executive chamber. He had nothing to say.

Speaker Wadsworth was frankly glad at the turn things had taken. He declared that if the senate had passed the Cobb bill with the Griscom amendments and sent it back to the assembly he would have fought as hard as ever to down it once more.

Legislators Resent Coercion.

"The action of the assembly today," Speaker Wadsworth said, "should not be construed as a gratuitous slap at the ex-president or at the governor. The assembly feels that it gave the fullest and most deliberate consideration to primary reform at the regular session.

"The supreme issue is whether the assembly shall swallow its convictions and deliberately reverse its honest judgment and thereby announce to the legislatures of the future that the legislative branch of the government, supposedly independent, can be coerced and forced to occupy a secondary position in our system of government. It is a question far beyond that of the merits or demerits of direct primaries."

Senator Revolts at Roosevelt.

"It matters not to me," said Senator Grattan in addressing the senate, "whether it is a president or a former president or a governor who attempts to dictate to this legislature. As a member I am responsible for my own acts, and I do not propose to take any man's orders.

"This move to put over the resolution is in the hope that we may get another telegram. We all know that our distinguished former president told England how to manage Egypt, informed the pope what he should do, and instructed mothers as to the proper way of rearing their families."

Senator Davenport championed Col. Roosevelt's action in indorsing the Cobb bill and roundly scored Senator Grattan for his attack upon the former president. He referred to the Albany legislator as the "mouthpiece of a political Nero who is fiddling just outside the chamber while Rome burns."

Roosevelt Denies Interview.

Nahant, Mass., June 30.—A vigorous denial that he had not injected himself in the New York state political situation to the extent of endeavoring to persuade Gov. Hughes to make a third gubernatorial campaign was made today by Col. Roosevelt following his visit to President Taft at Beverly.

"It is wholly untrue. Utterly preposterous. I never said any such thing. There is not a word of truth in it," said Col. Roosevelt.

Further than making this statement, Col Roosevelt refused to talk politics.

Feet Tired— So Tired?

TIZ Makes Sick Feet Well No Matter What Ails Them.

TIZ acts at once and makes tired, swollen feet remarkably fresh and s
It's the sure remedy, you know, f
thing that gets the matter with
It's for sore feet and for sweaty,
ing feet, and for corns, callouses a
too.

"For years I have been tr
sore and tender feet; suffe
pains. Have had the assis
cians without relief. I
of TIZ, which worked a per
it has with a great many c
I would not be without it.
is to be known to be naive
A. P. Prentner, Chicago.

TIZ is not a powder. Po
foot remedies clog up the po
out all poisonous exudation
soreness of the feet, and
that does. TIZ cleans ou
glorifies the feet—your fe
You'll never limp agai
face in pain, and you'll
corns, bunions and cal
like a new person.

TIZ is for sale and
drug and dept. stores
of city, will be mail
Luther Dodge & Co., C

"Queen of Erin" and Beauty Chosen for Pageant's Suffrage Float.

MRS. MICHAEL MCDERMOTT

RUTH COLLIN

Mrs. Michael McDermott, 3528 Wabash avenue, yesterday was selected to represent the "Queen of Erin" on the educational float entered in the "sane Fourth" pageant by the Irish Educational society.

Two other women were chosen to represent music and literature. They are Mrs. Mary F. McWhorter and Miss Keith O'Neill. These women are to represent three distinct types of Irish beauty—namely, the "Tuathathanan," which will be impersonated by Mrs. McWhorter; the "Milesian," by Mrs. McDermott, and the "Irish Norman," by Miss O'Neill.

Miss Ruth Cowan, the 17 year-old daughter of Mr. and Mrs. George M. Cowan, was chosen by Mrs. George W. Trout, president of the Chicago Political Equality league, as Oak Park's most beautiful girl. Miss Cowan has been asked to serve as the central figure of the suffrage float designed by Mrs. H. W. Thomas and Mrs. Frank N. Eberhardt. The float requires twenty young women to pose as emblems typical of liberty.

ASHER HINES, MAINE, NOMINEE

House Parliamentarian to Run for Congress in First District.

HALE OUT AFTER CAUCUS.

Withdraws to Permit Unanimous Indorsement of Rival.

Portland, Me., June 30.—[Special.]—Asher C. Hinds of Portland, parliamentarian of the national house of representatives, was nominated for congress today by the Republicans of the First Maine district, after one of the hardest and most bitter fights in the political history of the state.

The nomination was made by acclamation. Mr. Hinds' principal opponent has been Col. Frederick Hale, son of Senator Hale, who has been making plans for the nomination for the last ten years.

Mr. Hinds carried five of the nine wards of the city of Portland in the first caucus held. This was regarded as the key to the situation, and, while Col. Hale picked up a few delegates after that, his defeat had been a foregone conclusion for a fortnight.

Hale Withdraws After Caucus.

Hinds claimed 200 of the 306 delegates after all the caucuses had been held, and after Hind's name had been presented the senator's son addressed the convention and withdrew his name.

He said that his defeat was a bitter personal disappointment and he felt that he had not been used fairly in the campaign. He professed loyalty to the party and expressed himself as able to settle his own personal grievances.

Judge W. C. Reynolds, a third candidate, also withdrew and the nomination followed by acclamation.

Candidacy Weakened by Father.

Col. Hale has had the support of the federal officeholders of the district and most of the practical politicians. The withdrawal of his father, Senator Hale, from the contest against him for renomination weekened his candidacy, somewhat, although it is not likely that it changed the result.

In his address to the convention Mr. Hinds defended the administration of President Taft and the tariff bill, which he said was favorable to the interests of New England.

PLAN A CLEANUP; FIGHT OPENS SOON

Committee of Seven, Authorized at Peoria, Will Work for a Better Legislature.

SEES STATE IN REVOLT.

George E. Cole Says Actual Campaign Will Open After the "Sane Fourth."

Active beginning of the campaign for a decent legislature will not be made by the committee of seven named by the Peoria conference until after the Sane Fourth.

"We are getting our second wind just now," said George E. Cole last night. "We will be ready for business some time next week."

Mr. Cole, as one of the committee of seven, spoke with the utmost satisfaction over the results of the Peoria massmeeting of revolt against rottenness at Springfield.

"Reports which have come to us from all over the state convince us that the rebellion is in full swing," said Mr. Cole. "I believe that the state is really aroused and ready for the cleanup which must occur at the state capital. Plans for the campaign will be made some time next week, doubtless. The details are in the hands of Mr. Rogers of La Grange, the chairman of the committee of seven. He will call the committee into session. It is my judgment that there will be no delay in starting the campaign with a swing."

For District Committees.

In some districts, according to the gossips at Peoria, following the adjournment of the conference, it is probable the committee of seven will recommend and strive for the organization of legislative district committees, whose purpose will be to get clean and honest candidates for the general assembly into the primary running, and then conduct the campaign in behalf of such candidates.

It is presumed local conditions in each district will be taken into consideration by the general managing committee, and these conditions will be met by the policy which the committee of seven will adopt when it is fully organized.

The Legislative Voters' league is in the thick of its own campaign, and while it proposes to devote the greater part of its efforts to cleaning up the Chicago districts, it expects to maintain its system of downstate advisory committees in the senatorial districts and give what aid seems necessary, in full sympathy and harmony with the plans of the committee of seven.

Primary Law Now in Effect.

The state is now in actual possession of a direct plurality primary law, and has been since last midnight. This is the day, under the state constitution, upon which the laws enacted by the special session of the general assembly become effective.

This is the first day for lawfully securing the signatures of legal voters to petitions of candidates who would seek to get on the primary ballots. Petitions cannot be filed until July 18, but many will be put into circulation this morning.

These will be from "independent" candidates, Prohibitionists, and Socialists largely or by candidates who do not expect to get the support of the organization in their respective parties. Each organization slate when manufactured, both Republican and Democratic, will be cared for on a single petition, which will be sent through the city in the care of the organization leaders and the precinct captains, according to present plans.

The party managers figure that eight hours is sufficient to secure all the names.

Governor Goes to Capital.

Gov. Deneen remained in Chicago yesterday, returning to Springfield at 6:30 p. m. During the afternoon he conferred with his political lieutenants from the town of Lake wards and Hyde Park.

Charles Lynch Jr. announced his candidacy for congress in the First district. He will be an insurgent candidate against Congressman Martin B. Madden and has been indorsed by the Sixth ward organization.

The Sixth ward organization has addressed a communication to Chairman Charles W. Andrews of the Republican county committee, protesting against John R. Thompson having anything to say about Republican slatemaking as a representative of the Sixth ward.

Brady Out for a Clerkship.

Francis P. Brady, state representative from the First district and an old time leader of politics in that region, has been mentioned as a candidate for clerk of the Probate court. It is said the leaders are inclined to look favorably on him in the slate making.

Fourth of July at the Fishing Resorts.

Fast trains to the excellent fishing grounds of Wisconsin, Northern Michigan, and Minnesota via The Northwestern Line. Through Pullman sleeping cars to Three Lakes, Eagle River, Conover, Watersmeet, Cisco Lake, Gogebic, Mercer, Lac du Flambeau, Manitowish, Hayward, Cable, Birchwood, Radisson, and other points every evening, arriving at the fishing grounds for early breakfast. Ticket offices, 212 Clark street (Tel. Randolph 4221) and Wells Street Station.—Adv.

During July and August we shall close SATURDAYS at 1 o'clock.

F. N. Matthews & Co.
Outfitters to Women
48 Madison Street
Between State and Wabash

July Clearance
of Silk and Wool
Suits and Coats

No use beating around the bush about it. We have hundreds of Suits and Coats in tropical wool and in silk that have got to go.

Values Remain the Same, but Price Is Cut to About Half.

You have no idea of the great number of good things remaining at this time, nor what the various prices mean in their purchasing power until you have seen these values.

Suits and Coats
both Silk and Wool,
that were formerly $35, to clear,
$16.50

$42.50 values . . . . to clear $21.50
$45, $47.50 values . to clear $26.50
$50, $52.50 values . to clear $31.50
$55, $60, $65 values, to clear $36.50
$70, $80, $85 values, to clear $46.50
$95 to $165 values, to clear $56.50

Two-Piece Linen Suits at $12.50, $15, $18, $22.50, $25
SKETCH IS A CRASH LINEN SUIT AT $12.50.

EXTRA BOATS

Night of July 2nd
—TO—
MILWAUKEE
THE GREAT
WHALEBACK
STEAMSHIP COLUMBUS, 10 P. M.
Room for All.
(Regular Trips July 3d and 4th, 10 A. M.)
Other Boats, 9 P. M. Daily, and 2 P. M. July 2d

To **MUSKEGON**
GRAND HAVEN *and*
GRAND RAPIDS
Saturday Afternoon 1:30 P. M., and 8:30 P. M. Daily
Three Boats Friday and Saturday Nights
New S. S. ALABAMA, VIRGINIA, CAROLINA and GEORGIA perform this service.
Special Boat from Muskegon and Grand Haven 4th July Afternoon, Arriving at Chicago 9:00 P. M.

GOODRICH BOATS

For Tickets, Stateroom Reservations and Information About Resorts, Apply at
Docks, Foot of Michigan Avenue,
or CITY TICKET OFFICE, 101 ADAMS ST.

THE HUB
Henry C. Lytton
PRES.

T matters little into which department of this perfectly equipped tablishment one may go, the completeness of the displays, and the al air of preparedness, never fails to impress favorably; naturally the second floor is the pride of our heart; it's the greatest suit floor in existence; none of the big makers are excluded—the exposition is large enough to include them ; the range of prices is sufficiently wide to meet the irements of every purse; we invite attention to onal values in men's and young men's suits, at

20 & $25

men's fine two-piece outing suits; 8 and $20, combined in one great ormous reduction for immediate nd single breasted models, also teds, in regular and Norfolk traordinary **$13.50** ey last.

full swing s to come.

In Ten Years From July 1

You can have the following sums of money saved up in the bank—by depositing regularly $5, $10, $15 or $20 per month, with interest at the rate of 3 per cent per annum compounded semi-annually.

By saving $5 per month $699.58	By saving $15 a month $2,099.12
By saving $10 a month $1,399.38	By saving $20 a month $2,798.98

Which Can You Do?

July 1st begins a new half yearly interest period, which is a good time to open a savings account. You can do so in this bank with $1 or more and earn interest from July 1st on all deposits made on or before July 13th. Make a start *now* towards being independent. It will help you in many ways.

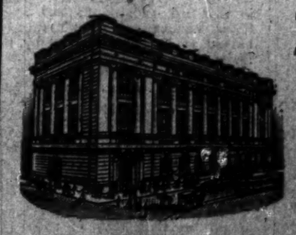

The Northern Trust Company
Capital, $1,500,000
Surplus, $1,500,000
N.W.Cor. La Salle and Monroe Sts.

Your ad is known by the company it put it in THE TRIBUNE.

HARMONY MERELY
"Regulars" a
Balk at Co
Harrison-D
ISSUES HOT
Chairman A. M.
Sullivanites;
ing
There was no harm
terday by the Harris
Lawrence harmonize
part and by the Su
eratic county comm
second part.
The Sullivanites re
ference which had b
in the office of Roy
building. Present w
Edward F. Dunne, V
Hamilton Lewis, Jo
M. Lawrence was c
out a hot statement
crowd.
The committee of
Democratic county
last minute declined
the "harmonizers,"
Chairman William
Sullivan, Congressm
E. Brennan, Harry
Kuns.
Their refusal was
representatives of
upon the preliminary
ulated by the "harm
nite arrangements c
Hope of a "harmo
ticket statemaking h
however, although it
second conference
o'clock this afterno
Statement by
The position of the
rejected element was st
rence as follows:
"I think it is only
county, and particula
ous to see Democrat
tives of the committ
about the nominatio
that will appeal to th
be thoroughly undes
"There has been a
the usual demand
anxiety on the part p
ers to bring about
term unity of action.
the bills and are
formances are more
what that harmony
judgment, than seei
in office.
"If harmony is t
should be the bring
tions of a party on a
than the satisfaction
persons who, by va
have succeeded in
machinery of the or
profit.
"Harmonizing"
"Speaking as an in
willing to harmonize
that thrive on spoil
harmonize the people
pation in the govern
county.
"What I mean by t
cratic factions are to
into a party to must
control, and not as
the case for the last
"In the guerrilla
lain element of the D
is so able, there ha
create the impressio
of the committee to
tion to one side.
"This is an absolu
facts and circulated
tion of this committe
the various members
recognize all elements
party organization,
element repudiated a
trol if victory comes.
"I do not believe
conditions prevailing
ganization, there is
a ticket emanating
chine being approve
would be a waste of t
it in nomination.
"Under the presen
eratic party has ne
never will. There are
county committee, bu
to say, submerged.
pear on any of the
ern affairs.
Doesn't Want Br
"A ticket cannot be
posed of legislative
and disreputables.
that controls the pa
direct primary law pr
and not from offices o
only their own perso
"The Democratic p
judgment, repudiate
erat who voted for
for any other reason
mand for the initia
cleanse the organizat
that is in the party t
in any one of these t
in its purpose.
"This is no time f
sion. The people ar
mere party label."
"Regular" St
A representative o
tion was asked why t
atives had stayed aw
"Simply because t
terested in the succe
and are not thinkin
"They are framing u
tion and to nominat
The county commit
committee which su
of six to attend the
us orders to protect
larly elected county
"We found on th
control of the count
the subcommittees.
a conference with s
the first condition.
in the morning, and
agreement before 4
noon. If there is no
scrap, with control
big stake."
MATCHES SET
MOTHER FA
Former Alderma
Hours After Un
Playground Ac
John, the 5 year
Hans Blase of the T
burned to death y
playing with matche
parent's residence at
The accident occurr
died at 4:30 o'clock
Mrs. Blase
cries and
guished the
of her own
had been bu
face.
As soon as
carried him in
Drs. M. G. McH
avenue and H.
boulevard, who
until he died.
"I do not
curred," asserte
believe that Jo
other gasoline
match to it. H
Mr. Blase had
Reconstructing A

Matthews Co.
Outfitters to Women
8 Madison Street
Between State and Wabash

ly Clearance
of Silk and Wool
its and Coats
use beating around the bush
it. We have hundreds of
and Coats in tropical wool
n silk that have got to go.
ues Remain the Same,
but Price Is Cut to
About Half.
have no idea of the great number
things remaining at this time, nor
he various prices mean in their
sing power until you have seen
alues.
its and Coats
both Silk and Wool,
were formerly $35, to clear,
$16.50
5, $60, $65 values, to clear $36.50
0, $80, $85 values, to clear $46.50
5 to $165 values, to clear $56.50
Suits at $12.50,
2.50, $25
EN SUIT AT $12.50.

BOATS
uly 2nd
UKEE
AT
BACK
MBUS, 10 P. M.
All.
d 4th, 10 A. M.)
and 2 P. M. July 2d
VEN and
PIDS
30 P. M. Daily
urday Nights
CAROLINA and
d Haven 4th July
ervations and
ts, Apply at
igan Avenue,
01 ADAMS ST.
July 1
sums of
deposit-
$20 per
percent
nnually.
$15 a month
99.12
$20 a month
98.98
est period,
s account.
more and
eits made
now to-
p you in
Northern
Company
$1,500,000
$1,500,000
alle and Monroe Sts.
CHAS. L. HUTCHINSON
MARTIN A. RYERSON
ALBERT A. SPRAGUE
SOLOMON A. SMITH
GEO L. SMITH
keeps
any it
NE.

HARMONY CONFAB MERELY DISCORD

"Regulars" at Last Minute Balk at Conferring with Harrison-Dunne Crowd.

ISSUES HOT STATEMENT.

Chairman A. M. Lawrence Roasts Sullivanites; Another Meeting Today.

There was no harmony manufactured yesterday by the Harirson-Dunne-Dever-Lewis-Lawrence harmonizers as parties of the first part and by the Sullivan-O'Connell-Democratic county committee as parties of the second part.

The Sullivanites refused to attend the conference which had been called for 4 o'clock in the office of Roy D. Keehn in the Railway exchange building. Present were Carter H. Harrison, Edward F. Dunne, William E. Dever, James Hamilton Lewis, John E. Traeger. Andrew M. Lawrence was chairman. He later gave out a hot statement bearing on the Sullivan crowd.

The committee of six, representing the Democratic county committee, which at the last minute declined to sit in conference with the "harmonizers," consisted of County Chairman William L. O'Connell, Roger C. Sullivan, Congressman A. J. Sabath, George E. Brennan, Harry Gibbons, and Stanley H. Kunz.

Their refusal was based, as explained by representatives of the county committee, upon the preliminary terms which were stipulated by the "harmonizers" before any definite arrangements could be started.

Hope of a "harmonious" program for county ticket statemaking has not been abandoned, however, although it has grown dim, and a second conference has been called for 4 o'clock this afternoon at the same place.

Statement by A. M. Lawrence.

The position of the Harrison-Dunne-Lawrence element was stated by Chairman Lawrence as follows:

"I think it is only fair to the voters of Cook county, and particularly those who are anxious to see Democratic success, that the motives of the committee endeavoring to bring about the nomination of a Democratic ticket that will appeal to the decent element should be thoroughly understood.

"There has been a general, and I may add the usual, demand for 'harmony,' and an anxiety on the part of Democratic office seekers to bring about what they are pleased to term unity of action. But the people who pay the bills and are discouraged by past performances are more interested in knowing what that harmony is to consist of, in my judgment, than seeing a few politicians put in office.

"If harmony is to be real harmony, it should be the bringing together of the factions of a party on an honorable basis, rather than the satisfaction of the wishes of a few persons who, by various ways and means, have succeeded in obtaining control of the machinery of the organization for their own profit.

"Harmonizing" the People Out.

"Speaking as an individual, I would be unwilling to harmonize the so-called interests that thrive on spoils into public office and harmonize the people out of any real participation in the government of their city and county.

"What I mean by that is, that if the Democratic factions are to be once more cemented into a party it must be with all elements in control, and not an individual, as has been the case for the last four years.

"In the guerrilla warfare in which a certain element of the Democratic organization is so able, there has been an endeavor to create the impression that it is the intention of the committee to set the entire organization to one side.

"This is an absolute misstatement of the facts and circulated to deceive. The intention of this committee, if the expression of the various members can be accepted, is to recognize all elements of the Democratic and party organization, but not to continue an element repudiated at every election, to control if victory comes.

"I do not believe that, with the present conditions prevailing in the Democratic organization, there is the slightest chance of a ticket emanating entirely from the machine being approved by the voters, and it would be a waste of time to assist in placing it in nomination.

"Under the present leadership the Democratic party has never won a victory, and never will. There are many good men on the county committee, but they are, I am sorry to say, submerged. Their names do not appear on any of the committees that govern affairs.

Doesn't Want Bribe Taker's Ticket.

"A ticket cannot be sent to the people composed of legislative bribetakers, politicians, and disreputables. And the organization that controls the party must come, as the direct primary law provides, from the people and not from offices of the interests that seek only their own personal gain.

"The Democratic party to win must, in my judgment, repudiate every so-called Democrat who voted for Lorimer, for a bribe or for any other reason; meet the popular demand for the initiative and referendum, cleanse the organization, and present the best that is in the party to the voters. If it fails in any one of these things it will have failed in its purpose.

"This is no time for equivocation or evasion. The people are not to be fooled by a mere party label."

"Regular" States Their Case.

A representative of the regular organization was asked why the committee representatives had stayed away from the conference.

"Simply because those fellows are not interested in the success of our county ticket and are not thinking about it," he said. "They are framing up to grab the organization and to nominate a mayor next spring. The county committee and the executive committee which authorized the committee of six to attend the conference today gave us orders to protect the rights of the regularly elected county committee.

"We found out that they were demanding control of the county committee and of all the subcommittees. We declined to go into a conference with such an arrangement as the first condition. We will talk it over again in the morning, and there may be a friendly agreement before 4 o'clock tomorrow afternoon. If there is not it looks like a general scrap, with control of the organization the big stake."

MATCHES SET CHILD AFLAME; MOTHER FAILS TO SAVE LIFE.

Former Alderman's Son Dies Five Hours After Unwitnessed Back Yard Playground Accident.

John, the 5 year old son of former Ald. Hans Blase of the Twenty-seventh ward, was burned to death yesterday morning after playing with matches in the back yard of his parent's residence at 4315 Milwaukee avenue. The accident occurred at 11:30 and the boy died at 4:30 o'clock.

Mrs. Blase, the boy's mother, heard his cries and ran to the rescue. She extinguished the flames with a blanket and part of her own clothing, but not before the boy had been burned over his entire body and face.

As soon as she had put out the fire she carried him into the house and summoned Drs. M. G. McHugh of 4222 North Kildeware avenue and H. L. Frazier of 3002 Irving Park boulevard, who worked over the injured boy until he died.

"I do not know how the accident occurred," asserted the father last night. "We believe that John found a can containing either gasoline or kerosene and touched a match to it. He was alone at the time."

Mr. Blase is the head of H. Blase & Co., contracting firm in Milwaukee avenue.

Artillery in Wild Dash in Grant Park Arena; Horses Swimming.

[From photographs taken for THE TRIBUNE.]

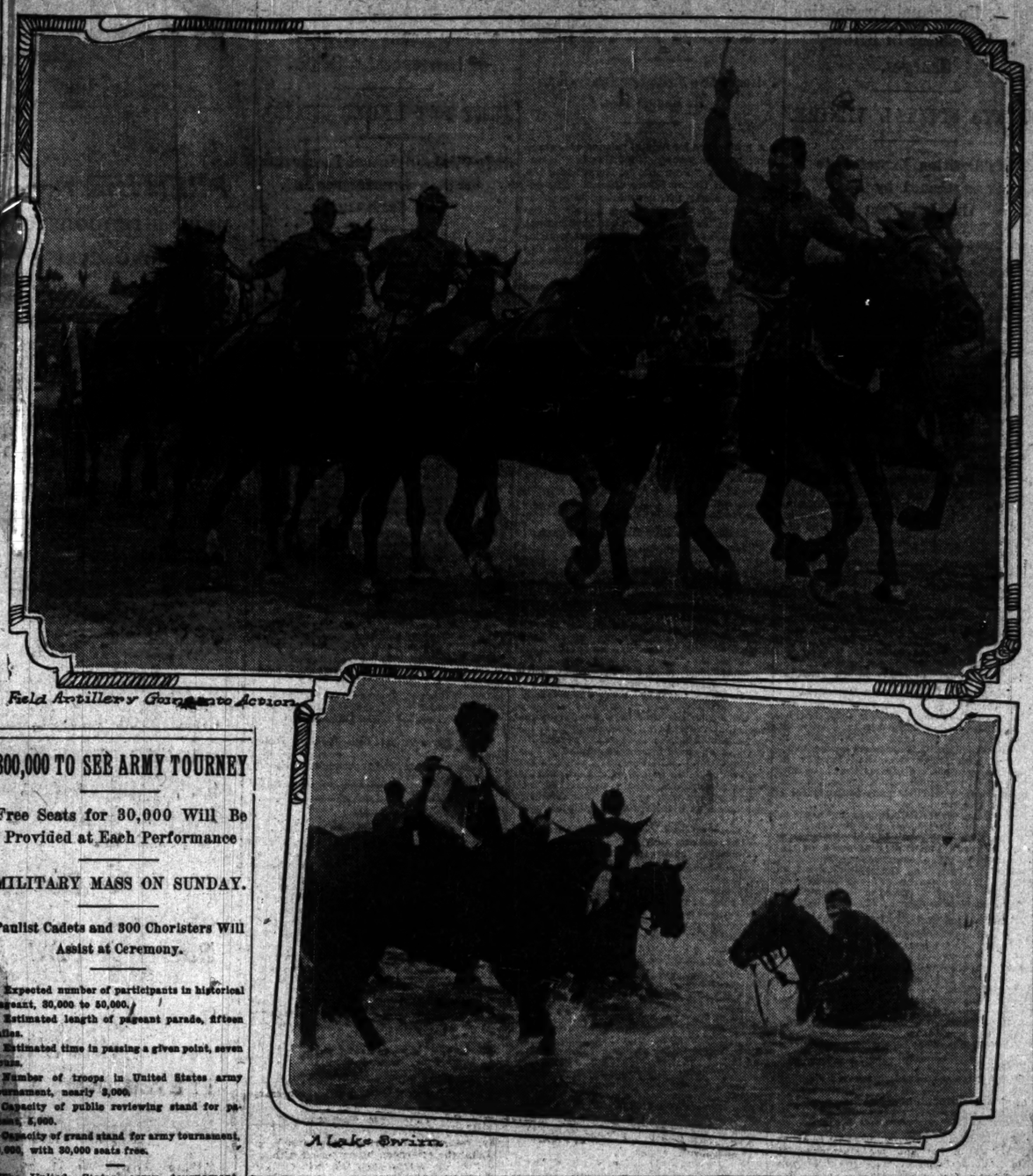

Field Artillery Goes Into Action

A Lake Swim

800,000 TO SEE ARMY TOURNEY

Free Seats for 30,000 Will Be Provided at Each Performance

MILITARY MASS ON SUNDAY.

Paulist Cadets and 300 Choristers Will Assist at Ceremony.

Expected number of participants in historical pageant, 30,000 to 50,000.

Estimated length of pageant parade, fifteen miles.

Estimated time in passing a given point, seven hours.

Number of troops in United States army tournament, nearly 5,000.

Capacity of public reviewing stand for pageant, 5,000.

Capacity of grand stand for army tournament, 9,000, with 30,000 seats free.

The United States army tournament, starting July 4 as the afternoon and evening features of the Chicago sane Fourth celebration, and continuing until the night of July 14, will be witnessed, it is expected, by nearly 800,000 persons.

At each performance, and there are to be two a day, 40,000 persons can be accommodated in the huge grand stands that have been erected in Grant park, the scene of the tournament.

At every afternoon and evening performance there will be 30,000 free seats. For these no tickets will be issued. The grand stand, situated in the park, east of the Illinois Central railway tracks at Van Buren street, will be open to the public, with soldiers on guard to prevent overcrowding and to show spectators to their seats.

When all free seats have been taken, no other spectators will be admitted without the tickets obtained by subscription to the tournament expense fund, so it is a case of "first on hand, first served."

Military Mass in Park.

The tournament, primarily, is one for the education and practice of the soldiers themselves. In order to meet expenses there will be a special reserved seat section. These seats are being disposed of by subscription at $1 each, and boxes, seating six persons, at $12 each, by John R. Young, tournament secretary, whose office is located in room 900 Federal building. No seats will be sold at Grant park.

Prior to the opening of the tournament the first military mass ever celebrated in Chicago will be held in the arena on Sunday morning at 10 o'clock. The mass will be for the 3,000 soldiers and any others who may wish to attend, and will be celebrated by the Rev. Andrew C. Murphy, chaplain of the Fifth field artillery, U. S. A.

Three hundred robed choristers will sing the musical portions of the mass, and the Paulist cadets will execute the military rites. An altar has been constructed in front of the reserved seat section.

Choral Societies to Sing.

The cadets will be drawn up surrounding the priest, and in front of him will be the Paulist Choral society and the Irish Choral society.

Officers of the camp announced that those who attend the ceremony should go to the arena in a reverent manner as they would in a church. The Twenty-seventh infantry and Fifth field artillery bands will be combined to furnish the instrumental music for the mass.

Announcement was made concerning the program for the tournament for the matinée and night performances July 4. Programs for the day following until the close of the tournament July 14 also were arranged.

Official Program for July 4.

This is the official program for July 4:

AFTERNOON.

Music drill, Twenty-seventh infantry.
Cavalry drill, Third squadron, Fifteenth cavalry.
(a) Shelter tent camp, extended order movements, and wall scaling by the Second battalion, Twenty-seventh infantry. (b) Care of wounded—exhibition by company A, hospital corps.
Field artillery drill, battery F, Fifth field artillery.
Mounted fencing, teams of the Sixth cavalry.
Construction and destruction of trestle bridge by company L, Third battalion of engineers.
Cavalry, school of the trooper, horseback, by troops L and M, Fifteenth cavalry.
Retreat parade, Twenty-seventh infantry.

NIGHT.

Filed artillery drill, battery F, Fifth field artillery.
Music bayonet exercise, Tenth infantry.
Cavalry, school of the trooper, horseback, by troops F and G, Sixth cavalry.
Exhibition drill, company A, signal corps.
Mounted wrestling, Sixth cavalry vs. Fifteenth cavalry.
Shelter tent camp, extended order movements and wall scaling by Third battalion, Tenth infantry.
Music ride by troop E, Sixth cavalry.
Escort of the color, by Tenth infantry.

Night Rehearsals Are Started.

Night rehearsals for the tournament started last night under direction of Capt. A. J. Bowley, squad after squad of troopers going through the drills.

Everything is in readiness for the historical pageant, the morning feature of the celebration. It will start at 9 o'clock at Michigan avenue and Twenty-fourth street, marching north. There will be a big reviewing stand north of the Art institute, on the east side of Michigan avenue, seating 5,000 persons.

POLICE CHASE ROBBER IN AUTO

Take Oak Park Speeder's Car and Start in Hot Pursuit.

MAN LEAPS INTO A WAGON.

Motorcycle Cops, Firing Revolvers, Finally Capture Fugitive.

Racing motorcycles and an automobile, whose owner a few minutes before had been arrested for speeding, added an exciting feature to a man hunt in Oak Park late yesterday afternoon which ended in the capture of Clarence Youman, a burglar.

Youman had entered the residence of Charles Mueller, 809 South Kenilworth avenue. After ringing the front doorbell, which frightened Mueller's 16 year old daughter, Vera, who was alone in the place, Youman forced an entrance in the rear. As he entered the girl ran out the front door and called to Mrs. Stokes, 801 South Kenilworth avenue. Mrs. Stokes, unafraid, ran into the house and approached Youman, who was attempting to stuff his pockets with silverware.

He fled, throwing away his plunder as he ran. Mrs. Stokes and Miss Mueller gave chase and their cries attracted the attention of other neighbors, some of whom telephoned to the police station.

Use Speeder's Auto in Chase.

Lieut. Ripkie had just taken into custody an automobile speeder when the call came that Mueller's residence had been robbed. Lieut. Ripkie asked the speeder if he would drive him in search of the thief. He consented. They jumped into the machine and started. Policemen Kearns and Halpin mounted their motorcycles and joined in the chase. The thief fled to West Madison street and South Kenilworth avenue, where he boarded a car, but the motorman, hearing the shouts of the pursuers, refused to start, and the hunted man leaped from the car.

He climbed into a garbage wagon after running a short distance east in West Madison street, and with his revolver threatened the driver if he did not drive away in a hurry. As the driver lashed the horses one of the latter fell, and Youman abandoned the wagon and started across a large field.

Motorcyclists Fire at Fugitive.

The automobile was unable to follow, but the men mounted on their motorcycles continued the chase, firing five shots at the fugitive. At Scoville avenue and West Jackson boulevard he fell, exhausted.

Lieut. Ripkie reached the scene of the capture by a roundabout way and the prisoner was taken to the station in the automobile. The owner of the machine, whose name the police claimed they did not learn, was thanked instead of being kept under arrest and he departed—still speeding.

ARNOLD IS READY TO BEGIN SUBWAY

Expert Returns to Chicago Today and Will Confer with City Officials.

PLANS IN SIXTY DAYS.

Controller Wilson Wants $3,000,000 from Traction Fund to Replace with Bonds.

Chief Engineer Bion J. Arnold of the board of supervising engineers, the city's expert on subway construction, will return to the city this morning, and because of the Supreme court decision upon the availability of the traction fund on Wednesday, probably will confer with representatives of the city about hastening his planning of the downtown bores.

Since last March Engineer Arnold has been working under the direction of the local transportation committee upon the completion of data on underground Chicago, upon which a subway bureau of the city engineer's office spent two years.

That work now is practically complete, and Mr. Arnold's inquiry of the city will be about the further procedure. With all necessary preliminary information on hand, the next step, and the only one intervening before the drawing of working plans, will be a decision by the city upon the policy to be followed in construction, involving the question of the territory to be covered and the issue between single and double deck subways.

Plans Ready in Sixty Days.

Associates of Mr. Arnold believe that his preliminary work is so far advanced that it can be completed before the city can give its answer on these questions and that as soon as the decision about the general characteristics of the initial bores is made he can begin the drafting of plans and specifications which can be completed within sixty days.

With the Supreme court decision an increase of these forces will be permissible, for up to this time Mr. Arnold has held down his expenses because they all were drawn from the city's corporate fund. For this purpose $50,000 was appropriated last January for the local transportation committee under the caption "for legal, engineering, clerical, and other expert services as may be needed on local transportation matters."

However, because of the impoverished condition of the city's treasury it has been thought advisable to hold expenditures under the appropriation down to a minimum. Under the recent court decision it will be possible to transfer the entire appropriation of $50,000 back to the general corporate fund and transfer the same amount from the traction fund for the subway work.

The immediate action to be taken by the city probably will be discussed at the next meeting of the committee on transportation and the question may be raised at the council meeting next Tuesday evening.

Wilson Asks for $3,000,000.

City Controller Wilson was pleased with the prospect of the return of $50,000 to the corporate fund and said that he was considering the advisability of asking the use of $3,000,000 from the traction fund to replace that amount taken for payments on the new city hall from the corporate fund, which might, he explained, be reimbursed from city bond issues before the money is needed for subway building.

"The city is in severe straits because of the deduction of $3,000,000 from the regular income to meet necessary payments on the new city hall, which were covered by appropriation contingent upon the bond issue," he said. "We are facing the possibility of a default on salaries.

"I hope that the law department will find a way whereby we can use $3,000,000 from the traction fund and replace it when we get a bond issue to cover it."

Flowers
Delivered On All
Ocean Steamers

Fleischman
Railway Exchange Bldg.
We Invite Charge Acc'ts

CHAS. A. STEVENS & BROS
Our Great July
Clearance Sale
Will Open Tuesday
Morning, July 5th
700 Extra Salespeople Wanted.
Apply to Superintendent.

Bargains at Gibbons' Today
Store Open Till 6 P. M.
Need we tell you about the worth, the wear, the style, the satisfaction of Gibbons' Clothes?
Need we tell you again?
We doubt it. We've told you our story already. And now the Reduction Sale is on. Make hay while the sun shines.
$40 Suits for - $29
$35-$30 Suits for $24
$25 Suits for - $19
$20 Suits for - $14
Gibbons
Clothes Shop
49 Jackson Boulevard

A STARR BEST
Two Floors at
107 State Street, Chicago
Dimples
If you have a dear little dimpled darling she will surely look cute in this dainty summer dress, which is specially priced at $1.48.

Dimples
Ages 6 months to 2 years,
$1.48
Made of fine white lawn with three rows of embroidery insertion, dainty tucking and lace edged yoke and sleeves. Price, $1.48.
A STARR BEST
Two Floors at
107 State Street, Chicago

Quality
Before purchasing a Summer Suit see what
$20
will do in this shop. Feather weight serges, plain and fancy, blues, grays and mixtures that are so popular this season. $20 is not the regular price—every one of these suits sold from $25 to $30 earlier in the season.
Charge accounts solicited with responsible parties.
FOREMAN
Quality Clothes
92-94-96 Washington St.
Bet. Clark and Dearborn Sts.
Open till 9 p. m. Saturdays.

MARSHALL FIELD & COMPANY
Of constant interest to motorists is our ever-changing display of
Automobile Accessories
New and unique devices of every sort, added to a complete line of the usual necessities, form a remarkable variety.
ESPECIALLY NOTEWORTHY:
New Baldwin Auto Guides,
Motor Chafing Dish Sets,
Motor Restaurant Sets,
Keyless Automobile Clocks,
Klaxon and Siren Electric Horns,
Foot Gloves in Cases,
Spark Plugs, Oils, Tire and Lamp Covers,
Goggles, etc., of all kinds.
Le Testophone Horns, $18.00.
A limited number of these popular musical signal Horns with four cornet valves, now on sale at much less than the regular price. First Floor.
Field Glasses and Binoculars
$12.50 to $115.
Visitors to the coming aviation meets as well as those departing for Summer outings will find their enjoyment multiplied by possessing reliable Field Glasses or Binoculars. Our lines are in every respect complete and afford the best in exceptional variety.
First Floor.
Wabash Av. & Adams St.
Central 2.

Are You Lame? Wear the M. L. Extension and Walk With Comfort
If you will take time to investigate the 1910 M. L. Extension Model Inner Shoe you will find a scientifically constructed shoe designed to hide your deformity and overcome your lameness, and therefore find a shoe that will insure ease and comfort while walking.
I have perfected this model after years of experimenting and study, and it is an inner shoe which can be fitted to any kind of a deformity and make both feet look alike.
Send for free Illustrated Pamphlet M.
MARTIN LARSON
Expert Shoe Specialist.
24 FIFTH AVE., near Randolph St.
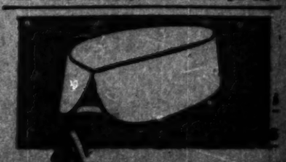
Concord—with Arch Rest
Evanston—with Instep Support
THE NEW
ARROW COLLARS
FOR SUMMER. High enough for bathing, low enough for comfort and shady at noon for the tie to slide in.
Cluett, Peabody & Company Arrow Cuffs, 25c.

RECORD HUMIDITY CLAIMS 2 DEATHS

Scores Prostrated, Workingmen and Children Being in Majority.

THRONGS ON LAKE FRONT

Many Sleep on Benches in Park; No Relief Is Due for at Least Two Days.

Two deaths and a score of prostrations was the human toll of yesterday's heat, rendered oppressive for Chicagoans by the high humidity and the absence of breezes. The highest temperature officially recorded was 88, from 1 to 6 p. m., but the city sweltered and suffered more than in any day of this hot spell.

Relief is in sight neither for today nor tomorrow. In fact, behind the government forecaster's prediction of "continued warm" there lies the prospect of a still higher mercury, as the light air currents are scheduled to shift southerly. The sun will continue to bake the earth from a clear sky.

The Dead.

BOGUES, SOPHIE, 3663 Hermitage avenue, 5 months old; died at parents' residence from stomach troubles induced by the heat.

BRITTEN, WILLIAM, 35 South Sacramento avenue, 63 years old, chief engineer Rothschild & Co.; dropped dead while at work; body removed to undertaking rooms at 2926 West Madison street.

The Prostrated.

Anderson, Louis, 1315 Belmont avenue, carpenter, 43 years old; overcome while working on a building at 3700 Michigan avenue and fell from a ladder to a pile of lumber; removed to Provident hospital.

Beight, Mrs. Lillian, 1519 Forty-first court; overcome in Northwestern Railway building; taken to St. Luke's hospital.

Marowsky, Amelia, 3423 West Thirty-eighth street, 64 years old; fell unconscious at Washington and La Salle streets; carried to a nearby drug store, where she revived; taken home in a cab.

Maxwell, H. W., 327 North Clark street, 30 years old; mechanical engineer; overcome while waiting for a car at Huron and Orleans streets; taken to Alexian Brothers' hospital.

Melo, Anthony, 539 South Clinton street, 35 years old, laborer; prostrated while working at 2124 North Hamlin avenue; taken to St. Elizabeth's hospital; condition serious.

Roach, James, 1259 Harrison street; employed by Northwestern elevated railroad; overcome at the Birchwood elevated station; taken to St. Francis' hospital, Evanston.

Rousesky, Agnes, 3425 Wallace street, 30 years old; prostrated at West Thirty-fourth street and Oakley avenue; taken home.

Sinebaugh, Mrs. A. C., 1730 Ogden avenue; overcome in Judge Beitler's courtroom when about to testify in a suit for damages to her child; taken home without going on the stand.

Summers, Mrs. Amelia, living at 1128 Sedgwick street; prostrated while hanging clothes in the yard of her house; taken to the county hospital.

In addition to these prostrations there were numerous others where the victims received the care of relatives or neighbors.

Animals also were affected by the oppressive temperature, and heat crazed dogs bit three persons, of whom two were children, as follows:

Friberg, Ida, 5231 Lakewood avenue, 4 years old; attacked near her house and bitten on right cheek.

Jorgensen, 4303 Lowell avenue, 19 years old; bitten on right leg while passing 4422 North Forty-eighth avenue.

Rosenberg, Louis, 1134 West Fourteenth place, 9 years old; bitten on right leg.

Sleep on Benches in Park.

Night brought but slight relief, as the thermometer recorded a drop of only three degrees. Those who lived within reach joined in a mighty rush for the lake front parks, where the vantage points were those closest to the water's edge. Lincoln park had its thousands of men, women, and children, while a similar south side multitude thronged Jackson and Washington parks.

Grant park also was a haven for hundreds. Many of them had come from the loop lodging houses, where sleep was impossible, and filled the benches that run along the embankment overlooking the Illinois Central railroad. Some slept on the grass, their coats for pillows. Three men risked their lives to stretch out on the coping of an area just north of the Art museum, whence finally they were driven by a policeman, who pointed out the peril of a ten foot drop while they slept.

Every family that owned an automobile pressed it into service in the evening. Half of the men at the wheel were in their shirt sleeves. Women rode without head covering.

Collapses in Court; Ends Suit.

Prostration of Mrs. A. C. Sinebaugh in the court room of Judge Beitler not only prevented her testifying in the suit of her husband, brought against the Mary Thompson hospital for children, but also contributed to the withdrawal of the action. The suit was for $999 damages alleged to have been caused to the Sinebaughs infant son when a nurse spilled hot water on the child's arm.

The woman collapsed and was carried to the judge's chambers, but although she regained consciousness, she was not strong enough to go on the stand. Judge Beitler had temporarily dismissed the jury but Attorney Bennison Bartel decided not to press the action.

OBITUARY.

MRS. OPHELIA LITTLEFIELD, 84 years old, died yesterday afternoon at 621 Foster street, Evanston, the residence of her son-in-law, Prof. Charles M. Stewart of Northwestern university. Mrs. Littlefield was the wife of Rev. S. S. Littlefield, who died in 1872. She is survived by two sons, Ira B. Littlefield of Buffalo and E. J. Littlefield of Detroit, and Mrs. Stewart of Evanston.

NEW BRIBERY TRUE BILLS

Indictments to Be Returned at Springfield Today.

BROWNE HELD IN $10,000.

Light Shed on Mysterious Incidents Early in Inquiry.

Springfield, Ill., June 30.—[Special.]—Two months ago today Representative White's bribery confession was printed in THE TRIBUNE.

Today Minority Leader Lee O'Neil Browne and Representative Robert E. Wilson appeared in Springfield and gave bond in the sum of $10,000 each to answer the indictment for conspiracy to commit bribery returned against them by the Sangamon county grand jury last Saturday.

Indictments will be returned tomorrow again against State Senator Stanton C. Pemberton, Representative Joseph S. Clark, and State Senator John Broderick, against the first two for conspiracy to commit bribery and against Broderick for the purchase of a vote for Lorimer.

Indictments also will be returned against local politicians of the Sullivan and Lorimer factions for frauds in the recent park board election.

Grand Jury Is to Rest.

The grand jury will adjourn for two weeks to allow the local criminal docket to be cleared and to allow the cases involving legislative corruption to be set for arraignment and plea. It then will resume the investigation of legislative corruption started by the White confession.

The new indictments against Pemberton, Clark, and Broderick are based on the same facts as those previously returned, but they are much more elaborate legal documents, designed to meet the technical objections of counsel for the defense both in the Circuit and Supreme courts.

The indictment drawn against Broderick to supplant the one drawn in the few hours of confusion and haste following Senator Holstlaw's confession contains seventeen counts, each framed to meet the objections raised by Attorneys Haney, Forrest, Erbstein, and O'Donnell to the Browne indictment in Chicago.

An incident that occurred in the courtroom just after Browne and Wilson had given bail threw some light on other mysterious incidents that took place at the initiation of the investigation almost two months ago.

As Browne and Wilson were leaving the courtroom they were met by Miss Daisy Mullin, former stenographer to the Supreme court and later stenographer in the house and senate for a number of legislative committees and commissions. She shook hands with them cordially and talked with them for some minutes.

Stenographer in Mystery.

Miss Mullin was the principal sponsor for a Chicago court stenographer who appeared in Mr. Burke's office the day the investigation opened here and attempted to get into the grand jury room as a stenographer. Mr. Burke refused to have anything to do with him.

The man hung around the state's attorney's office, stating to reporters that he had been telegraphed for by Mr. Burke to take down testimony given before the grand jury. When the jury went into secret session and heard witnesses and he was not taken before that body he explained his presence in the anterooms of the prosecutor's office by saying Mr. Burke was paying him $10 a day to do special work.

During this time the man circulated the report which did no much harm, that Attorney Erbstein had a secret conference with Mr. Burke, saying that he had seen them together on a road outside of Springfield.

Shortly afterward the man disappeared. When Mr. Burke visited the home of Link he was told a man named Corris had called there the day before.

Names in Repudiation.

Still later Mr. Burke was informed by an attorney for Browne and Wilson that Link had repudiated his confession in the presence of witnesses. The names of the witnesses given were Miss Mullin and Corris.

This whole series of events has caused considerable speculation in the office of the state's attorney as to the objects and connections of the mysterious Corris and Miss Mullin, who was active in Corris' behalf.

U. S. SENATOR M'CUMBER WINS.

Is Nominated in North Dakota to Succeed Himself—Congressman Gronna Also Will Run.

Grand Forks, N. D., June 30.—Porter J. McCumber, stalwart, and A. J. Gronna, insurgent, have been nominated in the North Dakota Republican primaries for the United States senate—McCumber to succeed himself and Gronna to succeed the late M. N. Johnson. Thomas Marshall, former congressman, and Judge Edward Engerud are the defeated candidates.

For congress L. B. Hanna, stalwart, was nominated to succeed himself, while H. T. Helgeson, insurgent, was nominated to succeed Congressman Gronna.

In the gubernatorial contest C. A. Johnson, the stalwart candidate, has defeated J. A. Buchanan, the insurgent candidate. On the state ticket there is a split, with both insurgents and stalwarts claiming victory.

CUMMINS ILL; GIVES UP DATES.

Insurgent Iowa Senator Has Heart Affection and Is Ordered to Cancel Some Speeches.

Des Moines, Ia., June 30.—Because of heart trouble, augmented by the labors of the recent session of the senate, Senator A. B. Cummins has cancelled his Chatauqua dates until Aug. 14. He also has been ordered to give up golf and cigars.

Senator Cummins denied that his heart is seriously affected.

"I was advised by physicians at Baltimore to take a rest, and have cancelled some of my dates. This has given rise to exaggerated reports," said Mr. Cummins.

NEW BROWNE CASE ABSORBS WAYMAN

Builds Up Second Prosecution of Legislator in Bribery Charges.

WANTS SPECIAL VENIRE.

State's Position Expected to Be Strengthened by Additional Evidence.

State's Attorney Wayman yesterday began to build his case for his second prosecution of Legislator Lee O'Neil Browne, accused of paying Representative Charles A. White $1,000 for his vote for William Lorimer for United States senator. The prosecutor announced last evening that he would request the drawing of a special venire immediately when the case is called for trial next Wednesday morning in Judge McSurely's court.

"The state will be ready at that time. It's ready now," Mr. Wayman said, "and that is all there is to say."

The prosecutor in the morning held conference with White, the complaining witness against the Ottawa legislator, and Representative H. J. C. Beckemeyer of Carlyle, who also confessed to the grand jury and testified in court that he had received $1,000 from Browne for his Lorimer vote.

Expects to Strengthen Case.

Mr. Wayman went over the case again with his two principal witnesses, and it was said that before the day of the trial he would have other evidence which would make the state's case stronger than it was before.

It is the opinion of attaches of the state's attorney's office that the prosecution will be stronger in the second trial of the case than it was in the first. Interviews with jurors who were unable to agree the first time have been secured by Mr. Wayman's assistants, and they will be of assistance in the presentation of the evidence at the second trial, they believe.

Browne's attorneys did nothing in preparation for the second defense of their client except for a short talk late in the evening.

Reports of Change in Counsel.

Attorney W. S. Forrest, chief counsel for the accused minority leader, said that he was only resting after his hard siege of four weeks in the case, and Attorneys P. H. O'Donnell and C. E. Erbstein busied themselves with other matters. Friends of Browne corroborated reports that a change of counsel was under consideration, but said no decision would be made probably for a day or two.

Attorneys for the defense say that new evidence which they have discovered since the close of the first trial will figure strongly in Browne's new line of defense, and it was intimated that in the coming case the defendant might be placed on the witness stand to testify in his own behalf, and to offer in evidence the much talked of letters he says he received from White.

Threat of Suit Against Wayman.

Juror Charles Spare, believed by the state's attorney to have been the stumbling block on the Browne jury which prevented a disagreement, got into the limelight during the day by threatening to bring suit for slander against Mr. Wayman.

Mr. Wayman said he was misquoted on the subject of "jury packing," and refused to discuss Spare's contemplated suit for slander.

"Well talk about that when we get to it," he said with a laugh.

Spare said he received a threatening letter in the morning and that it expressed a belief he should be hung from a telegraph pole for voting to acquit Browne.

"It does not worry me," said Spare. "I suppose it was written by some crank."

"L" Train Cuts Off Guard's Foot.

William Bartel, a guard on the Chicago and Oak Park elevated railroad, lost his left foot last night when he fell between two moving cars near Oak Park avenue station while uncoupling chains. Bartel resides at 4829 West Indiana street, Austin.

HE'S A CONNOISSEUR OF CELLS

Man Who Impersonates Secret Service Agent Tells Wishes.

U. S. PRISON FAR THE BEST.

Prisoner Also Discloses "Nice Swindle" He Had on Foot.

A preference for federal prisons over state penitentiaries yesterday led Harris C. Hammond, alias "Ivan La Rochelle," into the clutches of United States officers. His desires for a gay life, a professed interest in the rescue of Eva West from a resort in the south side levee, and a hope to keep her out of the hands of federal authorities were incidental to his act in surrendering himself to Capt. Thomas I. Porter of the United States secret service.

The West woman is alleged to have come to the United States from Winnipeg and is accused of being in the United States for immoral purposes. Because of this her deportation is sought by the immigration authorities.

La Rochelle, convicted as a forger and sentenced to serve a term of ten years at Cañon City, Colo., and out on parole, fell into the hands of the police on Wednesday as a "suspicious character." He is charged by the federal authorities with having impersonated a United States secret service man, and with having attempted to defraud a number of men by means of his pretensions, and declares that he much prefers remaining in the custody of the United States government to being returned to finish service of his sentence in the Colorado penitentiary.

Tells Preference for U. S. Prison.

"I knew that it was either Cañon City or Leavenworth for me," said La Rochelle yesterday, "and you can give me a federal prison any time in preference to a state penitentiary.

"I'm not caring much," continued La Rochelle. "I'm guilty and will go to Leavenworth. That's all there is to it. If I hadn't got caught I'd be sailing along fine, for I had a nice swindle on foot and was about ready to spring it."

La Rochelle is a printer. Since being paroled nearly two years ago he has lived at 1156 Garfield avenue. He was employed by the Drovers' Journal. Complaint was made to the authorities that he was inducing employés of the Drovers' Journal to leave the publication's employ to enter the secret service, and an investigation was asked.

It was found that La Rochelle, representing himself to be an official of the service, was making contracts with a number of men whereby they were to become secret service operatives at a salary of $18,000 a year.

How the Contracts Read.

After reciting duties to be performed by the employé, each contract reads:

In consideration of the above mentioned honorable requisite or necessary service being performed at all times to the best knowledge and ability of said party of the second part, the said party of the first part hereby does agree, promise, and contract to pay to said party of the second part, or any duly authorized representative, upon certain days and dates (to be later fixed and set) the sum of eighteen thousand dollars ($18,000) gold or legal tender currency per annum or regular fractional part thereof.

La Rochelle collected fees from each "appointee." From C. R. Haugen, a fellow employé at the Drovers' Journal plant, he collected $54. To Haugen he sent a letter signed J. H. McFarland, manager, Chicago division, United States secret service," in which he said of himself:

"You desire confirmation of the claims made by Mr. La Rochelle as to your appointment. What he tells you is right. He has the complete confidence of those higher up in government circles, and if he tells you that the government will advance you any portion of your salary at a certain time, you might as well begin spending the money, for you will certainly get it. I don't mind saying to you that he is one of the coolest, quickest, and most daring men the United States has ever had in the western service."

FIGHTS FOR NEW 'SHALE' EVIDENCE

Northup Seeks to Get in Testimony About Section "D" of Lawrence Av. Sewer.

JURY PUT UNDER GUARD.

Judge Takes Unusual Precaution to Stop Interference in City Graft Case.

Arguments to allow the introduction of evidence concerning the building of section "N" of the Lawrence avenue sewer, in the shale rock case, which has to do with the building of section "D" of the same bore, will be made before Judge Barnes this morning by Assistant State's Attorney Northup, who is prosecuting three former city officials and a contractor on the charge of conspiring to obtain money by false pretenses.

The prosecutor insists that the transactions in the building of both sections of the tunnel were similar and that the failure of Contractor M. H. McGovern to charge the city for shale rock "pebbles," which existed in section "N" will go to indicate that the charging for the shale excavation in section "D" was not a mistake as the defense hints it will try to prove.

The jury which will try Contractor M. H. McGovern, former Deputy Commissioner of Public Works Paul Bedleske, former City Engineer John Ericson and his assistant Ralph A. Bonnell, the defendants, was sworn in at 4 o'clock yesterday afternoon.

The jurors follow:

Berndt, Frank A., 1336 Elburn avenue, clerk for Chicago and Alton railroad.
Biggs, Henry W., 3652 West Sixtieth street, engineer for the Jewel Chemical company.
Fuller, F. W., 6514 Madison avenue.
Hatch, Andrew J., 1229 Greenwood terrace, clerk.
Hogan, Eugene, 502 West Sixtieth street, clerk.
Jenkins, John S., 5518 South Robey street, foreman.
Johnson, Charles, 1509 Grace street, grocer.
Justice, Grover, 1450 North Artesian avenue, beveler.
Lang, William E., Evanston, hardware clerk.
Lynch, John J., 857 North Drake avenue, clerk.
Sloan, William L., 652 West Division street, foundry manager.
Wente, Henry B., 1234 Belmont avenue, stenographer.

Judge Barnes placed them under the guard of three bailiffs.

MARQUETTE MANUFACTURING CO. MARQUETTE PORTLAND CEMENT MILLS LA SALLE ILL. CHICAGO

Marquette

Insures success with the concrete

Marquette Cement Mfg. Co.
La Salle, Ill.
Chicago Office: Marquette Bldg.

Glidden Tour Facts

PREMIER Number One completes the most strenuous contest to which motor cars have ever been subjected, with the

BEST SCORE

The *PREMIER* has finished FIRST every day during the tour, and has carried officials or was pressed into service as a pilot or pacemaking car on eight days of the contest through failure on the part of the official cars to perform.

No time or other allowance or consideration was given the *PREMIER* on account of this extra work, and the sole penalty imposed for the entire tour was for filling twice with water and attention to the fan belt.

No Other Car in the Strenuous Run of Nearly 3,000 Miles Can Boast of Such a Record.

These results like those of all other competitions in which *PREMIERS* have been entered have again proven *PREMIER* consistency and reliability.

"The Consistent Superior of Superior Cars"

Premier Motor Car Company

2329 Michigan Avenue

THE best use you'll ever make of $20 or $25 is to spend it right now for clothes in a way that will save you 50%.

You'll get the best clothes made. Your choice of ten thousand men's and young men's suits, all Maurice L Rothschild special hand-tailored Hart Schaffner & Marx suits; best fabrics; best tailoring; latest weaves, latest models and most attractive patterns.

It's your big opportunity on good clothes.

Our young men's suits at $15 and $20 are a feature we are proud of; the Norfolks are especially snappy and stylish.

Summer-weight trousers at about cost of material—for $5 the $7, $8 and $9 kind, and for $3.90 the $5 and $6 kind.

OUR furnishing department is a delight to good dressers. M-L-R Manhattan silk shirts at $3.50 to $6 are great for summer wear. Other shirts of all kinds. Hosiery, 25c to $3, and ties, 50c to $5. Cool underwear, $1 to $12.

HATS of every light and cool kind for hot weather. The latest nobby things in all styles. Panamas, sennits, China split yachts, Belgians and Swiss yacht, Milans, Leghorns, Mackinaws, everything that's good—$3 to $25.

The home of Hart Schaffner & Marx clothes John B. Stetson hats Manhattan shirts

Maurice L Rothschild

Specialists in good clothes; and nothing else

Money cheerfully refunded

Southwest corner Jackson and State

Chicago Minneapolis St. Paul

MICHELIN Tires

Michelin was the first to manufacture pneumatic automobile tires and now produces more than 50% of all the tires made in the world.

In Stock by

Wolf Peterson Automobile & Mch. Co. 1129-31 Devon Avenue
A. W. Rowe & Co. 1515 Lake Street West
South Park Garage 5620-2 Jefferson Ave.
C. S. Lofland 32nd Street Garage 1600 E. 32nd Street
Chicago Tire & Repair Co. 24th and Michigan Ave., Chicago
Schillo Garage 945-7 Dakin Street Chicago
Ajax Auto Co. 252 E. 43rd Street Chicago

Marshall Field & Co.

A Special Selling Event Affording Remarkable Values in Women's High-Grade

Leather Hand Bags

$7.50 $10 $15

In many the fittings alone would regularly be valued at more than the present prices of the complete Bags. A limited number—scarcely two alike—all leathers, shapes and sizes.

Particularly those preparing for Summer trips should welcome this opportunity.

FIRST FLOOR.

Protect Yourself!

Get the Original and Genuine

HORLICK'S MALTED MILK

The Food-drink for All Ages.

For Infants, Invalids, and Growing children. Pure Nutrition, up building the whole body. Invigorates the nursing mother and the aged. Rich milk, malted grain, in powder form.

A quick lunch prepared in a minute. Take no substitute. Ask for HORLICK'S.

In No Combine or Trust

"The Crown Has It"

We promise the person who gets tired and flagged in summer that

BATHODORA

will surely be a revelation. It teaches you something new as to the cooling, refreshing, comforting effects of bathing. It softens, scents and purifies the water and acts as a skin tonic. In 4 odors and 4 colors: Rose, Violet, Oak Apple Blossom and Mitcham Lavender.

Sold at Dept. and Drug Stores.

SPECIAL OFFER.—Mion bottle of Lana de Miel, also Sample of BATHODORA, send for 10 cents (postage) and your dealer's name.

Crown Perfumery Co., of London. Dept. T, 80 East 30th St., New York.

Your ad is known by the company it keeps—put it in THE TRIBUNE.

AUTOISTS FINISH 2,850 MILE GRIND

Gliddenites Given Rousing Reception on Completion of Tour Here.

PREMIER NO. 1 IN LEAD.

Moline 100 Looks Like Winner of Chicago Trophy; Mayor Greets Tourists.

GLIDDEN TROPHY STANDING.

No.	Car and driver.	Points penalization.
1	—Premier, Ray McNamara	9
5	—Premier, Charles Ballinger	700
6	—Chalmers, William Bolger	39
7	—Maxwell, H. E. Wells	59
10	—Glide, Fred Castle	1,755
15	—Cine, Walter Donnally	2,163

CHICAGO TROPHY STANDING.

100	—Moline, C. H. Van Dervoort	12
101	—Moline, J. A. Wicke	673
102	—Moline, F. G. Salisbury	62
106	—Lexington, J. C. Moore	1,982
107	—Maxwell, J. Illingsworth	42

Escorted by Mayor Busse, a squad of motorcycle police, and 300 automobiles, the Glidden tourists drove into Chicago late yesterday afternoon from Davenport, Ia., and finished the last lap of their 2,850 mile tour, which covered thirteen states and consumed sixteen days of running time.

Premier No. 1 leads in the contest for the Glidden trophy with a penalization of nine points, which includes technical and road penalties to date, but does not include the official penalizations which may result after the examination of the cars, which will be held this morning, nor does it include any setbacks which the cars may receive from the brake and clutch tests held yesterday. Chalmers No. 5 is second with a penalization of thirty-nine points and Maxwell No. 7 is third, having received a setback of fifty-nine points.

In the contest for the Chicago trophy, Moline No. 100 looks like a winner with a penalization of twelve points. Maxwell No. 107 is second with forty-three demerits, and the Moline No. 102 is third with sixty-two points.

Two Records for Tour.

The Glidden tour of 1910 will go down into automobile history as being productive of the establishment of two records. Never before in the history of the long automobile cruise have the dust besmeared and sunburned contestants received such an enthusiastic greeting as the one given the contestants when they arrived at the head of Jackson boulevard in Garfield park yesterday.

Automobiles of every description, decked with pennants of the competing cars, lined the boulevard for blocks and every time one of the dust covered cars arrived horns were tooted and other noise making implements were employed to welcome the Gliddenites into Chicago.

Tourists Undergo Change.

Some of the drivers and occupants of the contesting cars looked as if they had not been shaved or had a hair cut since they left Cincinnati on June 14. The hot and dusty days of travel through thirteen states had a great effect on the complexion of some of them and most all of them resembled negroes more than white persons.

On yesterday's run from Davenport, in which some of the worst roads on the tour were encountered, not a single penalization was encountered, a performance which will go down in the books as another record for the tour. The cars were inspected carefully by the technical committee and not a flaw was found after a close examination. This is considered a rare performance by automobile experts who have followed the tour since its inauguration. It is even more phenomenal because it was made on the last day, after the cars had been put to the most severe tests on former occasions.

Upon the entry of the tourists into Chicago, Charles F. Van Sicklen of the Falcar, the only Chicago driver in the tour, received congratulations on his remarkable feat of driving his car for sixty-two hours straight without sleep or rest of any kind. The only stops he made on this long grind were for water, gasoline, and food. He was delayed near Dallas, Tex., with spring trouble and did not catch up with the rest of the party until Wichita, Kas., was reached.

Of the twenty-six original cars which started in the tour eleven finished. In addition to this number there are ten others that covered the entire distance. These cars were the Columbia, which was used as pacemaker, two Chalmers confetti cars, one Chalmers that was disqualified, two Cadillac gun cars entered by the Northwestern Military academy, the Halladay press car, Falcar No. 108 and Ohio No. 12.

In addition to the twenty-one cars mentioned above were five others which shipped part of the way by train or cut the course in order to catch up a day or so lost because of an accident. Among these were the Reo, used as a checker's car, the Westcott press car, the Carter cars, that originally were Glidden tourists, and one Parry, that was a Glidden contestant. Of the original number of starters, twenty-one of them ran under their own power all the way.

Hold Examination Today.

The cars will be examined officially today and the final results of the tour will be announced as soon as the cars have been overhauled completely. The Rapid truck which started out with the Gliddenites and covered 2,669 miles of the journey was kidnaped by the Kansas City agents and entered in the Kansas City Star cup run to Las Vegas, N. M.

The technical committee is composed of David Beecroft and Berne Nadall, of Chicago, and A. L. McMurtry and Alexander Churchwood, of New York. Barney Oldfield, J. H. Seek, and Charles P. Root acted as marshals in yesterday's entry into Chicago. As soon as the Gliddenites had a chance to clean up they were the guests of the Chicago Motor club at a supper and smoker at the New Southern hotel.

Honor Cars of Glidden Tour at End of 2,850 Mile Journey.

PREMIER CAR NO 1. RAY F. MCNAMARA, DRIVER.
WINNER ON ROAD AND TECHNICAL SCORES, PENDING FINAL EXAMINATION

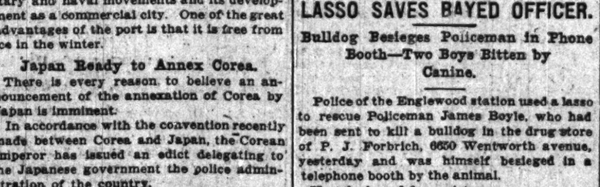

CHALMERS CAR NO 5. WM. BOLGER DRIVER.
SECOND PLACE ON ROAD AND TECHNICAL SCORES PENDING FINAL EXAMINATION

OAK PARK WOMEN IN MAJORITY.

Men Outnumbered by 1,801—Widows Are 881, Against 99 Widowers, Says School Census.

Women outnumber men in Oak Park by 1,801. The discovery was made yesterday with the announcement of the recent school census of the suburb, which showed it to have a total population of 20,911. This is an increase of 1,110 in the last year.

While there are 811 widows in Oak Park, there are but ninety-nine widowers, and there are 907 housemaids, while 1,146 women are employed in gainful occupations, mostly in Chicago.

There are 2,647 boys between 8 and 21 years of age, and once more the girls are in the majority, there being 191 more of them, the total being 5,483.

IMPROVED TRAIN SERVICE.

Baltimore and Ohio Railroad.

Washington and New York Limited leaves Chicago at 5:45 p. m. daily. Newly equipped and electrically lighted throughout. Berth lights in sleeping cars. Electric fans. Coaches and sleeping car to New York via Washington.

Washington and New York Special leaves Chicago at 10:00 a. m. daily. Coaches and sleeping car to New York via Washington. New café-parlor car Chicago to Zanesville. Meals à la carte.

Stop-over at Pittsburgh, Washington, Baltimore, and Philadelphia on through tickets. Ticket office, 204 Clark street, and principal hotels. Depot, Grand Central Passenger Station, Harrison street and Fifth avenue.—Adv.

PRINCESS' WEDDING NOT VALID

Church Refuses to Sanction Marriage of American Girl.

FIRST HUSBAND IS ALIVE.

Highest Court Holds She Is Still His Wife Despite Divorce.

[BY CABLE TO THE CHICAGO TRIBUNE.]

ROME, June 30.—The Ecclesiastical court of Rota today handed down a decision refusing to recognize the marriage of the Princess Rospigliosi, the divorced wife of Col. Frederick H. Parkhurst of Bangor, Me., and holding the American marriage still valid.

The princess originally was Miss Mary Jennings Reid of New Orleans.

The case was tried by the entire rota, consisting of ten judges, and can never be reopened unless entirely new evidence is discovered. There are pending numerous similar cases involving Americans.

The Rospigliosis case involves a fortune of $8,000,000, the ownership of several landed estates, and one of the most ancient titles in Rome.

The prince and princess were married in Rome on Aug. 26, 1901. The ceremony was a civil one and the church refused to sanction it.

The princess was born in New Orleans in 1879. When 19 years old she met in Washington Col. Parkhurst, a member of the Maine legislature and of Gov. Hill's staff. They were married after a short courtship. Two children were born to them.

In 1898 Col. Parkhurst sued for divorce.

DENIED LOVE; ENDS HER LIFE.

Woman Who Swallows Acid Leaves a Note Saying Man's Affections for Her Had Ceased.

Leaving a note to the effect that a man known to the police as Bartell had ceased to love her, Kitty Cunningham, also known as Kitty Bartell, swallowed carbolic acid and died last night in a rooming house at 3241 Indiana avenue.

The Stanton avenue police took the body to Quinlan's undertaking establishment, 3115 State street.

Search was commenced in the evening by the police for Mrs. Ethel Gorerlick, 19 years old, 716 Liberty street, who fled from her residence after a quarrel with her husband, Max Gorerlick, and threatened to end her life.

BLAZE INTERRUPTS SUPPERS.

Fire in Kuntz-Remmler Restaurant Early This Morning Does $1,000 Damage.

Fire of unknown origin, starting in the banquet hall of the Kuntz-Remmler restaurant, 305-307 Wabash avenue, caused half a hundred people to leave late suppers in the place at 1:15 this morning. A still alarm, quickly followed by a call from the box at Congress street and Wabash avenue, brought several companies of the fire department, and the blaze was extinguished. The loss was placed at $1,000.

PORT ARTHUR OPEN TO WORLD

Japan Announces That Harbor Will Be Free for All Nations.

ORDER IS EFFECTIVE TODAY.

Will Have Bearing on Naval Situation in Eastern Waters.

TOKIO, June 30.—The announcement of the opening of Port Arthur to the shipping of all nations, commencing tomorrow, is published in the official gazette.

The decision some months ago of the Japanese government to open Port Arthur as a free commercial port of entry caused some surprise in diplomatic circles, as this meant its elimination as a point of strategy for military and naval movements and its development as a commercial city. One of the great advantages of the port is that it is free from ice in the winter.

Japan Ready to Annex Corea.

There is every reason to believe an announcement of the annexation of Corea by Japan is imminent.

In accordance with the convention recently made between Corea and Japan, the Corean emperor has issued an edict delegating to the Japanese government the police administration of the country.

Final Step Draws Near.

This is the first step, and the final step will be taken when Corea is practically under guard. The garrisons are being strengthened.

OBJECTS TO BEING HOSTESS TO HUSBAND'S WOMAN FRIEND

Sued for Divorce, Mrs. Catherine Huntington Burke Says She Could Not Him Kindly Under Circumstances.

Mrs. Catherine Huntington Burke of New York objected to entertaining a woman friend of her husband, and this is the reason she did not treat him kindly, according to her testimony before Judge Dupuy. Charles Russell Burke, her husband, said to be an oil expert, is suing for divorce on charges of cruelty.

Special instances of such alleged cruelty were cited as having taken place in 1907, when he was ill with typhoid fever in New York.

M. C. White, said to be interested in several corporations, yesterday was made defendant in a suit for divorce filed in the Circuit court. Infidelity is the charge. He lives in Chicago, but his wife resides in Los Angeles, Cal.

LASSO SAVES BAYED OFFICER.

Bulldog Besieges Policeman in Phone Booth—Two Boys Bitten by Canine.

Police of the Englewood station used a lasso to rescue Policeman James Boyle, who had been sent to kill a bulldog in the drug store of P. J. Forbrich, 6650 Wentworth avenue, yesterday and was himself besieged in a telephone booth by the animal.

He telephoned for assistance.

A dog, probably mad, bit two boys—John Vermeren, 9 years old, 620 Grace street, and George Peterson, 8 years old, 628 Grace street—who were playing in front of their parents' residences. The dog escaped.

"Takes-Us to Texas"

Through Sleeping Car to San Antonio

LEAVES CHICAGO	11:45 p. m.	Mon.,	Tues.,	Wed.,	Thurs.,	Fri.,	Sat., Sun.
ARRIVES ST. LOUIS	7:55 a. m.	Tues.,	Wed.,	Thur.,	Fri.,	Sat.,	Sun., Mon.
ARRIVES DALLAS	9:15 a. m.	Wed.,	Thurs.,	Fri.,	Sat.,	Sun.,	Mon., Tues.
ARRIVES FT. WORTH	9:35 a. m.	Wed.,	Thurs.,	Fri.,	Sat.,	Sun.,	Mon., Tues.
ARRIVES SAN ANTONIO	7:45 p. m.	Wed.,	Thurs.,	Fri.,	Sat.,	Sun.,	Mon., Tues.
ARRIVES HOUSTON	9:50 p. m.	Wed.,	Thurs.,	Fri.,	Sat.,	Sun.,	Mon., Tues.

CHICAGO AND ALTON

The Strong Lines North and South of St. Louis

MISSOURI KANSAS & TEXAS

Four Superb Trains for St. Louis leave Chicago every day at 9 a.m., 11.25 a.m., 9 p.m., 11.43 p.m.

CHICAGO TICKET OFFICES

Rector Bldg. Clark and Monroe Streets Phone Harrison 4470 Branch 21

Union Passenger Station Phone Main 3360

C. R. DAVIDSON, Asst. Gen. Passenger Agt.

(189)

SCARLET FEVER NOW HAS REMEDY

German Physicians After a Long Research Say Sure Cure Is Discovered.

MAY PROVE PREVENTIVE.

Experimental Cases Responded to Serum Obtained by Inoculating Horse.

New York, June 30.—[Special.]—Recent progress in medicine tends to confirm the belief that eventually all of the infectious diseases will be controlled either by vaccine or serum therapy or a combination of the two. Two German physicians—Dr. Jochmann and Dr. Michaels—have just made known the results of a prolonged experimental study of scarlet fever.

"During the last year or two Jochmann and Michaels have made a careful study of the effects of various forms of specific antistreptococcic treatment upon the course and outcome of this disease," says the Medical Record.

"While admitting that the streptococcus is not the cause of the disease, and that in the malignant, rapidly fatal cases it plays no part whatever, they contend that in the severe anginose forms of scarlatina it constantly is present as a secondary infection, and in such cases is more responsible for the fatal outcome than is the scarlatina virus itself.

Make Tests from 400 Cases.

"Having picked from 400 cases of scarlet fever sixty-two in which the prognosis appeared to be bad owing to the severity of the infection, the authors early began with the specific treatment. In a few cases a vaccine made according to Wright's technique was used alone in the hope of increasing the opsonic index sufficiently to protect against the secondary infection when it should occur. In a few others an antistreptococcus serum prepared by inoculating horses with bouillon cultures was used. In the majority of the cases, however, the two methods were combined, both the vaccine and serum being administered.

"From this procedure results were obtained which the authors considered more than justified the experiment. Of the sixty-two cases treated in all of which the prognosis was considered to be bad or hopeless at the time of inoculation but twenty-four died.

In nearly all of the cases marked improvement in the general condition was noted immediately or shortly after the inoculation. The sensorium cleared, the appetite improved, the pulse and respiration strengthened and the throat became more clean.

Complications Are Avoided.

Even more striking was the freedom from complication in the cases which received the specific treatment. In the entire series there developed not a case of nephritis Bright's disease, a common result of scarlet fever. Among the cases which recovered and in the fatal cases but faint traces of albumin were found. These were so slight as to be ascribed to the general septic condition of the patient.

The goal to be sought in the fight against scarlet fever is a specific serum against the scarlatina virus. This has not yet been gained and probably will not be until more is known of the etiology of the disease.

DREXEL BRIDE HAS ABSCESS?

George Gould Sails for Europe When Reports Say an Operation Is Necessary.

New York, June 30.—[Special.]—Much concern is expressed by friends of the George Gould family over reports from London that Mrs. Anthony Drexel Jr., who, prior to her marriage a few weeks ago, was Miss Marjorie Gould, is suffering from an abscess in the ear, which may necessitate a dangerous operation.

ROUMANIA'S QUEEN IS ILL

Royal Author, Known as Carmen Sylvia, Has Appendicitis.

POPULAR IN MANY LANDS.

Regarded as Best Business Woman in Europe.

LONDON, June 30.—Reports received here from Bucharest say that Queen Elizabeth of Roumania, who is known the world over as Carmen Sylva, is suffering from a serious attack of appendicitis.

No woman, and certainly no queen, enjoys greater popularity than Carmen Sylva. She is popular at home as a queen and abroad as a poetess and author.

Her books are read as eagerly throughout Europe as they are in the country where she lives, and in Roumania she has so endeared herself to the people that the most melancholy face brightens at her name.

Overcame Great Obstacles.

The queen is an Austrian by birth, and until she went to live in Roumania did not know either its language or its customs. She set herself to study both, and with such success that she speaks Roumanian like a native, has become an authority on most of the country's problems, and has founded all manner of institutions by which the natural talents and resources of the country, almost dead when her husband began to reign, are now flourishing.

She is regarded as the best business woman in Europe, and it is due to her clever advertising of the resources of her country and her own popularity as an author that little Roumania, formerly one of the most insignificant spots on the map of Europe, has become one of the best known and most prosperous.

One of the queen's ideas was to use the Roumanians' talent for embroidery as a commercial asset for the country, which, by the time it had freed itself from the Turkish yoke, was almost bankrupt. Carmen Sylva opened a workroom where the peasants could obtain material for their embroidery and sell it at a fair living wage. The work was then sent abroad and the profits applied among the workers.

Does Much to Aid Peasants.

She also opened shops where peasants can sell their work, which includes carpets, rugs, homespuns, chair coverings, tablecloths, clothing of all kinds, and crockery. Hundreds of peasant homes have been enabled thereby to free their land from debt, to buy more land, to rebuild their cottages, and to educate their children.

Thanks to their queen the peasants have revived the silk industry, which was entirely forgotten when the Turks ruled Roumania. Carmen Sylva opened a weaving school for peasant girls and gave them simple but practical looms which they can work at home, brought teachers to show them how to make good silk and linen, offered prizes for the best made stuffs, and scattered these expert weavers in various parts of the country, where they in turn teach their neighbors.

CHICAGOANS HONOR MEMORY OF NORWAY'S POET-PATRIOT.

Large Audience Attends Memorial Service for Bjornson—Christiania Actress Recites Dramatic Poem.

Memorial services for the late Björnstjerne Björnson, poet and dramatist, were held in Orchestra hall last evening under the auspices of the Norwegian National league and the Norwegian Singers' league of Chicago. An audience of 1,500 Chicago Norwegians paid tribute to the memory of the "grand old man of Norway."

An elaborate music program was given under the direction of Emil Björn, consisting of songs and dramatic works of Björnson set to music by Grieg. "Bergliot," a dramatic poem by Björnson, was interpreted by Mrs. Borgny Hammer of the National theater of Christiania.

The services closed with the singing of the Norwegian national anthem, "Ja, Vi Elsker Dette Landet," written by Björnson.

ABEL and BACH CO.

208 Wabash Avenue, South of Adams

TRUNKS, BAGS SUIT CASES

Friday and Saturday Bargains for Your Vacation Outing Trip

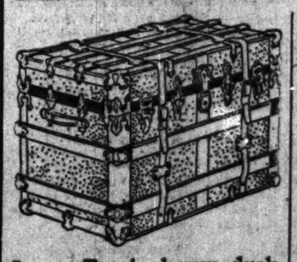

Large Trunk, heavy duck covered, fiber bound, brassed trimmings, 2 sole leather straps, top and extra tray, linen lined and hand riveted, sizes to 42 in., today and Saturday only... 10.00

Light weight Matting Cases..... 1.25

Keratol Case, heavy leather straps around, 7 inches deep, 4 inside straps, linen lined, strong and very serviceable, 26 in..... 3.25

Leather Case, straps around, 4 inside straps, 7 inches deep, linen lined, 24-26 inches..... 4.25

Heavy Cowhide Case, sole leather straps all around, shirt fold, linen lined, 24-26 inches..... 5.00

Cowhide Oxford Bags, leather lined, sizes 16 to 18—very special, 5.00

Extra large Oxford of heavy, smooth finished bag leather, stitched edges, leather lined, brown or black, sizes 16 to 18..... 7.50

Trunk, canvas covered, steel bound, steel trimmings, fancy lining, covered tray, 36 inches.... 5.00

Extra strong, well made Trunk, steel bound, brassed trimmings, 2 leather straps, top and extra dress tray, full cloth lined, sizes to 38 in..... 7.50

COLISEUM JULY 4 JEFFRIES-JOHNSON FIGHT

Every blow struck plainly reproduced by the most marvelous electrical device of the age.

WHY GO TO RENO?

See the fight to better advantage in Chicago.

Special Private Wires From Ring Side

'AL SMITH, the popular announcer and referee, will officiate.

DOORS OPEN 2 O'CLOCK.

USE ALLEN'S FOOT-EASE

The antiseptic powder to be shaken into the shoes. If you have tired, aching feet, try Allen's Foot-Ease. It rests the feet and makes new or tight shoes easy. Cures aching, swollen, hot, sweating feet. Relieves corns and bunions of all pain and gives rest and comfort. Always use it to break in new shoes. Try it TODAY. Sold everywhere, 25c. DON'T ACCEPT ANY SUBSTITUTE. For FREE trial package, address Allen S. Olmsted, Le Roy, N. Y.

The Keeley Cure

For LIQUOR and DRUG USING

DWIGHT, ILL.

CHICAGO OFFICE 806 Rector Bldg. Tel. Central 2265. 132 Monroe St.

CARSON PIRIE SCOTT & CO.

Flags

For July Fourth

All kinds and sizes of flags for those who wish to show their patriotism by decorating their homes. Many special numbers and sizes at unusually low prices.

Printed muslin U. S. flags mounted on staffs.

2x3 inch size, a dozen..... 2c
3½x6 inch size, a dozen..... 4c
7x10 inch size, a dozen..... 10c
8x14 inch size, a dozen..... 20c
14x24 inch size, a dozen..... 45c

Printed muslin U. S. flags mounted on gilt spear staffs.

8x12 in. size, each 5c, doz. .50c
12x17 in. size, each 8c, doz. .75c
16x24 in. size, each 10c, doz. .90c

Printed silk flags mounted on gilt spear staffs.

2x3 in. size, each 5c, doz. .50c
4x6 in. size, each 8c, doz. .90c
8x12 in. size, each 15c, doz. $1.50
12x18 in. size, ea. 25c, doz. 2.50
16x24 in. size, ea. 35c, doz. 4.00
24x36 in. size, ea. 75c, doz. 8.00

U. S. Standard wool bunting flags, regulation number of stars.

3x5 ft., each..... $1.25
4x6 ft., each..... $1.85
4x7 ft., each..... $2.00
5x8 ft., each..... $2.75
5x9 ft., each..... $3.00
6x12 ft., each..... $4.95

U. S. pin flags or bows.

3c each, a dozen..... 35c
4c each, a dozen..... 40c
5c each, a dozen..... 50c

Flag staffs, with ropes.

8 ft. long..... 60c
10 ft. long..... 75c
12 ft. long..... 95c

Flag pole brackets for 1¼ and 1½ inch poles of galvanized malleable iron, each..35c, 65c and $1.00

SEVENTH FLOOR, SOUTH ROOM.

REDUCED FARES

ILLINOIS CENTRAL RAILROAD — CENTRAL MISSISSIPPI VALLEY ROUTE

ACCOUNT OF 4th of July

ROUND TRIPS FROM CHICAGO

St. Louis, Mo.	$8.70	Evansville, Ind.	$ 8.65
E. St. Louis, Ill.	8.45	Cairo, Ill.	10.95
Spr'gfield, Ill.	5.55	Thebes, Ill.	10.90
Litchfield, Ill.	6.90	Lincoln, Ill.	4.70
Bloomington, Ill.	3.85	Mattoon, Ill.	
Decatur, Ill.	5.05	Grayville,	
Tuscola, Ill.	4.45	Monticello,	
Gibson, Ill.	3.30	Paxa,	
Havana, Ill.	5.90	Pontiac,	
Benton, Ill.	8.55	Sullivan,	

Excellent Train Service To All

Tickets on Sale July 2, 3 and 4 Good Returning Until July 6th

TICKETS & OTHER INFORMATION AT City Ticket Office, 117 Adams St.

PHONE CENTRAL 6270

R. J. CARMICHAEL, Dist. Pass. Agt.

Touring Cars "Wanted"

Have Your Touring Car There Michigan Ave. & Van Buren St. This Morning at 9:30

$13.50 for 6 Passengers

$11.25 for 5 Passengers

$ 9.00 for 4 Passengers

For ride around Boulevard System of Chicago

Automobile Transportation Association

244 Michigan Avenue

PHONE HARRISON 1310

SUBSCRIBE FOR THE TRIBUNE

ADVERTISE IN THE TRIBUNE.

The Tribune.

THE TRIBUNE COMPANY, PUBLISHER.

FOUNDED JUNE 10, 1847.

ENTERED AS SECOND CLASS MATTER, JUNE 9, 1906, AT THE POSTOFFICE AT CHICAGO ILL., UNDER ACT OF MARCH 3, 1879.

TERMS OF SUBSCRIPTION.

BY MAIL IN ADVANCE.

Postage paid in the United States (outside of Chicago city limits) and in Mexico:

Daily, without Sunday, one year	$4.00
Daily, without Sunday, six months	2.00
Daily without Sunday three months	1.25
Daily, without Sunday, two months	1.00
Daily, without Sunday, one month	.50
Daily, with Sunday, one year	6.50
Daily, with Sunday, six months	3.25
Daily, with Sunday, three months	2.00
Daily, with Sunday, one month	.75
Sunday issue, one year	2.50
Sunday issue, one month	.25

Give postoffice address in full, including county and state.

Remit by express money order, draft, or in registered letter, at our risk, to The Tribune company, publisher.

BY CARRIER IN CHICAGO.

Daily (six days), per month	$ .55
Daily and Sunday, per month	.60
Sunday only, per month	.25

NEW YORK—FLATIRON BUILDING.
WASHINGTON—60 WYATT BUILDING.
CHICAGO—TRIBUNE BUILDING.

Persons wishing to take "The Tribune" by carrier may order it by postal card or telephone—Central 100. When delivery is irregular make complaint.

DOMESTIC POSTAGE—Twelve or 14 pages, 1 cent; 16 to 24 pages, 2 cents; 28 to 40 pages, 3 cents; 44 to 56 pages, 4 cents; 58 to 70 pages, 5 cents; 72 to 90 pages, 6 cents; 90 to 100 pages, 7 cents.

FOREIGN POSTAGE—Twelve or 14 pages, 2 cents; 16 pages, 3 cents; 24 pages, 4 cents; 32 pages, 5 cents; 40 pages, 6 cents; 44 to 48 pages, 7 cents; 48 to 56 pages, 8 cents; 60 to 68 pages, 9 cents; 70 to 78 pages, 10 cents; 80 to 86 pages, 11 cents; 88 to 92 pages, 12 cents; 94 to 100 pages, 13 cents.

NOTE—Postage rates quoted above apply only to complete papers. When parts are sent the rate is 2 cents for each 4 ounces.

NOTE—The laws of the postal department are strict, and newspapers insufficiently prepaid cannot be forwarded.

All unsolicited manuscripts articles, letters, and pictures sent to "The Tribune" are sent at the owner's risk, and The Tribune company expressly repudiates any liability or responsibility for their safe custody or return.

FRIDAY, JULY 1, 1910.

IN HONOR OF THE HEIR APPARENT.

We shall share considerable chagrin and amazement with Rhode Island if the navy department do nothing more handsome by Samuel Pomeroy Colt than send one little 3,200 ton protected cruiser such as the Tacoma to Bristol July 4 to help in the celebration of the centennial of the building of the "abode of his maternal ancestors."

If this were merely in honor of Great-grandfather and Great-grandmother De Wolf, who put up the house, the Tacoma might do well enough and the battleship fleet might be assigned reasonably to strawberry festivals, lawn fêtes, and silver wedding anniversaries along the Atlantic coast, although even then the naval authorities might well add a gunboat such as the Callao or Mindoro. Why be niggardly with the maternal ancestors of Samuel Pomeroy Colt of the U. S. Rubber company?

These reflections would be natural if the celebration were merely in honor of the house the departed De Wolfs built, but when we look into the matter more closely we become indignant.

Samuel Pomeroy Colt may be the successor of Senator Nelson Wilmarth Aldrich. He is willing, and one of the two men between whom the matter lies. When we stop to consider that in honoring the house the De Wolfs built at Bristol we may be honoring the man on whom Mr. Aldrich will drop his mantle, we are appalled by the neglect of the government. The Tacoma, even if reinforced by the Callao or the Mindoro, will be entirely inadequate.

No strawberry festival can be important enough to justify the absence of a single battleship from the Bristol harbor on the morning of July 4. This may or may not be an event of national importance, but we can afford to take no chances. Wisdom urges that Mr. Colt, as the probable successor of Mr. Aldrich, be placated at the very beginning. A respectful attitude towards a new leader may do much to incline him favorably towards us. Hurry the battleships to Bristol.

THE WOMEN AND THE DUMPS.

When women begin studying municipal torne[illegible] the[illegible], invariably and at once they [illegible] against something which offends their sense of order and decency, their love of neat housekeeping. They make remarks about the slovenliness and slutishness of municipal housekeeping—many of the functions of a city government are housekeeping on a grand scale—as conducted by men.

This is what happened the other day when some women went out to see the city dumps back of the stockyards. When a woman disposes of garbage by fire she puts it in the furnace or the stove. She does not pile it up in the back yard and make a bonfire of it. It would make smoke and a stench. Men are different. These inspectors of the dumps found two acres of burning garbage with a fire engine playing on the heap to keep the flames from spreading.

Can we wonder that these women were disgusted by this revelation of the easy going ways of men? If they were put in charge they would have the garbage reduced, if reduction were profitable, and if not, cremated. They would not pile it up on the prairie to rot, and smoke, and stink. That would not be considered good housekeeping.

Before the women saw the dumps they smelt them. It occurred to them that they had discovered there the fountainhead of the noisome odors which flood one and then another part of the city. [illegible]'s that they are probably mistaken. If [illegible] dumps were responsible the health department would have found it out long ago and drenched them with chemicals so that while they remained a local nuisance they could not be a general one. But even if it be granted that the dumps do not send noxious fumes all over the city, they are none the less a disgrace to it. They breed flies and disease. They kill children. If Chicago were under petticoat government we should get rid of the dumps and the smoke nuisance and have clean streets.

EIGHT TO FOUR.

Inasmuch as there is a disposition in certain quarters to overlook the mathematics in the Browne mistrial, it is important to repeat that the division was eight to four—eight for a verdict of guilty, four for a verdict of acquittal. It is a simple problem in mathematics and easy to understand. Eight men believed Lee O'Neil Browne to be guilty as charged. The satisfaction which can be extracted from this by Mr. Browne is more readily understood than the satisfaction which can be extracted by Mr. Lorimer.

Such a division keeps Mr. Browne out of the penitentiary, at least for the time being, but it retraces in darker ink the price mark on Mr. Lorimer's seat. Two-thirds of a jury to which was given the state's evidence were convinced that Mr. Lorimer's seat was bought for him. If there be any consolation in that for the junior senator from Illinois he is a man easily consoled.

There is no intention to make more out of the "verdict" than just what it was. It is a disappointment to citizens who were and are convinced that White, Beckemeyer, Link, and Myers told the truth—that three of them were paid $1,000 and that the other was offered money for his vote.

The same witnesses will give the same testimony to another jury and the result may be different. In the meanwhile the record stands eight to four, and Mr. Lorimer and Mr. Lorimer's friends are welcome to whatever satisfaction they can squeeze out of the four.

THE APPEAL TO REASON.

It is reported that several of the jurors when locked up for consideration of the evidence against Lee O'Neil Browne erected a convincing argument on the assertion that State's Attorney Wayman was elected by Democratic votes and that consequently no crime had been committed by the election of Senator Lorimer by Democratic votes. It is small wonder that the jury deadlock was protracted. The interesting fact in connection with the argument, however, is that State's Attorney Burke of Sangamon county also was elected by Democrats. To be sure he is a Democrat, but that does not convince us that this appeal to reason will not be made again.

THE PAROLE LAW IS SAFE.

There is a precedent for the somersault just turned by the state Supreme court as to the parole law. Some months after the Cook county Probate court had been running, the Supreme court decided that it had no legal existence, and then, with exemplary haste, it changed its mind after its attention had been called to the confusion and injury which would ensue if all the business which the new court had transacted were branded as illegal.

Mr. Stanton once approved some recommendations of the chief of a war department bureau—"recommendations sound; arguments foolish." If anybody should feel inclined to cavil at or pick flaws in the reasoning which led the court in June to a diametrically opposite conclusion to that reached in February, he must at least admit that the latest conclusion is an eminently sensible one. The first decision was of an unsettling and upsetting nature. It might, if strictly applied, have had a disturbing influence in many quarters. Therefore it should have been reversed. Courts should always sacrifice consistency to common sense.

The February decision has kept in the penitentiaries for several months men who would have been out on parole. Doubtless they have said unkind things of the court. They will soon be out, and the delights of freedom may put them in such good humor that they will be ready to forgive and forget.

THE AMERICAN EXPERIMENT.

Mr. Roosevelt's address at Harvard contained a passage which should be taken home to every true American's conscience. It is one of the noblest appeals to the American people made since the days of Abraham Lincoln. From the lips of one who is no dreamer, but acquainted through long and rough experience with the harsh disillusionments of public service, this reminder of half forgot ideals should carry weight. Mr. Roosevelt said:

> I was struck by two things everywhere that I traveled abroad. One was that the name "American" stood as a golden symbol of hope for all who felt that they were downtrodden, that through no fault of their own they had failed to receive the justice to which they were entitled in life.
>
> On the other side I found everywhere a certain disheartened sense that we had not come up to our ideals as there was ground for believing that we ought to have come; that we had not achieved them as we ought to have achieved them; and every instance of corruption, of demagogy, of the unjust abuse of wealth, the unjust use of wealth to the detriment of the public, or the improper acceptance by the public that mere wealth in and of itself constituted a claim to regard in the community, every instance of brutal materialism on our part, every time that it was made evident that the attitude of this country was such as ought not to be the attitude of a democracy founded on the principles upon which ours was founded—every such instance served to dim the ideal that the name America conjured up in the minds of those in foreign lands; every such instance served as an excuse for those who with a sneer but thankful half where it is because the ideals that they have set before us are the ideals of dreamers only.
>
> Now, you Harvard men here, you men of America, if you won't see that your house is put in order for your own sakes, I suppose it would be useless to ask you to put it in order for the sake of other men, and yet I cannot imagine a more stirring appeal being made to any people than this well-nigh voiceless appeal from those who in other lands have not had the treatment to which they are in justice entitled, who appeal to us to manage our republic according to the highest standards of morality and decency, so that they can keep unshaken their faith in a realizable ideal.

The American people owe a duty not merely to America. They owe a duty to the world. Not only we are on trial but in a sense humanity is through us. Publicists and statesmen have talked of the American experiment. The peoples of the world are watching that experiment, and the great cause of democracy abides our decision.

Perhaps, as Mr. Roosevelt himself doubted, it is useless to expect a people who will not govern itself well for its own sake to govern itself well for the sake of others. Nevertheless it cannot but add something to the weight of our purpose if we realise that in the last analysis our duty is to civilization.

These words of Mr. Roosevelt ought to strike with especial force upon us in Illinois today. One of the bravest and most practical of patriotic men in our community, Mr. George E. Cole, speaking not without justified bitterness though with exaggeration at the Peoria conference, declared: "The rottenness which has been revealed in Springfield by the disclosures of corruption and vice reflect simply the moral turpitude and fundamental dishonesty of the people themselves." They reflect, we believe, rather our indifference or selfish preoccupation and unthinking materialism. But whatever the cause, the conditions are not what they should be. Conceding with confident optimism that they are better than ever before, it is still unquestionable that there is need for a more alert and aggressive public opinion than now exists "that this nation, under God, shall have a new birth of freedom, and that government of the people, by the people, for the people shall not perish from the earth."

THE SUBWAY.

The decision of the Supreme court affirming the city's right to appropriate money to construct or acquire subways, or to make use of the special traction or any other available fund, clears the last obstacle out of the way of an immediate beginning of subway work. This is, of course, upon the assumption that the preliminary investigation, planning, and preparation have not been neglected during the months which have elapsed since they were first promised.

What is demanded now is action, immediate, definite, and practical. Every day that sees this city without a subway adds its heavy burden upon the people. The inconvenience, annoyance, loss of time and strength which are undergone by the business man, the clerk, the wage earner, the shopper, the visitor through the inadequacy of our transportation facilities are the heaviest of brakes on the prosperity and growth of Chicago and the material wellbeing of its inhabitants.

"A SCRUB COMMITTEE."

Prof. Harry Thurston Peck tastes grimly the melancholy joys of indiscretions past and expresses an acute desire for more. He insists that he shall not be dismissed from the faculty of Columbia university, charged with epistolary misdemeanors by Miss Quinn, a stenographer, until the causes of his discomfiture have been publicly investigated by the entire corporation or by the courts. It seems that in the super-honesty of his soul he infers that he is undergoing punishment for his alleged folly, not for the discovery thereof—which is probably the case.

At any rate, Prof. Peck desires a further notoriety, and if the investigation fulfill the preliminary promises he will, no doubt, get it. Amorous instructors who indite love sonnets to, not at, impressionable amanuenses are "ripe grapes" for midsummer journalism, and if Prof. Peck has his way about it we may enjoy a perusal of palpitant sequels to "Love, It Is Night,' and other agitating white-arms-and-moonlight songs sent up to the seductive stenographer. His unwisdom thus is not without its consoling element. And he can offer emphatically to the adolescents of Columbia the example which is the school of mankind. Prof. Peck resents the fact that his severance from the university is achieved by a "scrub" committee. Without going deeply into the matter one might think that action on him and the affair credited to him would be a most appropriate function for a "scrub" committee.

INSURGENTS and other suspicious characters need not try to gain access to the colonel while Senator Hennery Cabot Lodge is guarding him.

JUDGE SPARE talks of suing Mr. Wayman for $50,000 or more for defamation of character. Mr. Wayman, have you that amount to—but we forbear.

APPARENTLY realizing that Chicago's streets need cleaning, a street car ran into a soap wagon yesterday and scattered a ton or two of liquid soap over the pavement. The process is expensive, but effectual.

A NEW aeroplane peril has developed. A day or two ago an aviator flew too low while crossing the grounds of a golf club and spoiled a bunker.

IN A MINOR KEY.

Uncle Allen.

"You want to know what I'd do if I had John D. Rockefeller's wealth, do you?" said Uncle Allen Sparke. "Well, I'm no hog; I'd give him back a part of it."

Vain Regret.

Miss Vera Cumley was looking wistfully at the picture on the cover of the Ladies' Home Journal.

"And I've just joined the 'Kiss Not' club!" she sighed.

Nothing New Under the Sun.

The Doctor—Was there ever a practical, heavier-than-air flying machine or device before the Wright brothers invented theirs?"

The Professor—O, yes; thousands of years ago nature invented a flying fish that worked and still works admirably for short distances."

Making a Record.

"Larry, what did that jury disagree about, anyhow?"

"They [illegible]-gered about 135 hours, Molly."

And He Wasn't.

"Victoria," said her husband, "you will not mind it, I presume, if I should happen to be detained downtown late this evening?"

"I shall not mind it," austerely answered Mrs. Vick-Senn, "because you will not be detained downtown late this evening or any other evening."

That Conference.

By Lake Peoria's turbid flood,
Their banners to the breeze unfurled,
There the brave souled uplifters stood
And fired the talk heard round the world.

How to Treat Him.

"Whew, but it's hot! I've just looked at the thermometer. The mercury stands at——"

(Hush!)

Deeper Meaning.

"Mibbs, you don't seem to have learned how to pronounce the word 'absolutely.'"

"Why, is there more than one way to pronounce it?"

"Yes; four way and the New York way."

"What's the New York way?"

"'Ab-so-lute-ly!' Means more. Clinches things. See?" C. W. T.

MARQUISE DE FONTENOY

[Copyright, 1910, by the Brentwood Company.]

SEVERAL letters have reached me from readers of these articles asking for the meaning of the so-called "sixteen quarterings" that are required at many of the smaller German courts, and more particularly at the court of Vienna, as a qualification for presentation of either native born women or else of foreign women who have married members of the native nobility.

There seems to be a general impression that the demand for sixteen quarterings can be satisfied by the possession of sixteen ancestors of noble blood. This is not the case. Much more is exacted.

Thus, when a woman is presented at the court of Vienna, as a young girl or as the wife of some Austrian or Hungarian noble, it is necessary that she should furnish proof beforehand that both her father and mother were nobles, that her father's parents and her mother's parents also belonged to the aristocracy; that their parents in turn—that is to say, her own great-grandparents, eight in number—were of noble birth; and, finally, that all the parents of her great-grandparents—namely: her own great-great-grandparents, sixteen in number—were of noble birth. She has therefore to demonstrate that she has not only sixteen but thirty immediate ancestors of noble birth.

Should any among these thirty forbears of hers have had the misfortune to have been of bourgeois parentage she is thereby barred from court and excluded from what is known as the court circle in Austrian society—that is to say, from the grand monde of Vienna.

American women who wed Austrian nobles, and who thereby become Austrian subjects, are confronted as such by the same demands as native born Austrian women, and, since none of them has managed to show the so-called "sixteen quarterings"—that is to say, the thirty ancestors of exclusively blue blood—there is not one of them that ever has been received at the court of Vienna or in the grand monde of the Austrian capital, since her marriage, no matter what the rank and position at court of her husband.

The possession, let me add, of these qualifications carries with it, ipso facto, the right of any woman who is Austrian by birth or by marriage to the title of lady in waiting or titular dame du palais, and also to the highly prized order of the Star Cross, which is, however, restricted to Roman Catholics. Similar genealogical qualifications are required in the case of most of the other Austrian and German feminine orders of knighthood, of which there are, perhaps, all told, a dozen.

As that smart and amusing though not particularly exclusive Parisian club popularly known as the "Epatant," and the official title of which has been in turn the Imperial club, the Club of the Rue Boissy d'Anglas, the Cercle des Mirlitons, and the Cercle de l'Union Antique, has some score or so of well known Americans on its roster, it may be of interest to call attention to the fact that it has just celebrated its golden jubilee—that is to say, the fiftieth anniversary of its existence—by means of a most successful entertainment, at which all the great world of the French capital was represented.

The festivities comprised a species of revue, written and composed, as usual, by the president of the club, the veteran Marquis de Massa, and a Russian ballet, composed by Prince Troubetskoi, at the performance of which he himself wielded the baton as conductor.

The club occupies one of the finest old palaces in the French capital, with beautiful grounds that look out on to the Place de la Concorde and on to the lower portion of the Champs Elysées. It was built, like so many of the most stately seventeenth and eighteenth century mansions in Paris, by a farmer general of taxes, Antoine Grimod, in 1780, and the old gentleman, who died at the dinner table from the effects of eating too much pâté de foie gras, was famed as a gourmet, a celebrity which was maintained by his son and grandson until the great revolution.

Indeed, so bountiful and rich was the fare which the Grimods invariably provided for their guests that it used to be said in Paris that one dined at the Grimods', but one did not digest there. Voltaire was a frequent guest, and Vatel occasionally presided over the kitchens.

In 1816 the palace of the Grimods was occupied by the great Duke of Wellington, and it was there that he gave his memorable ball to celebrate the marriage of that royal Duc de Berry who a few years later was to succumb to the knife of the assassin Louvel as the opera, leaving several children by his English merganatic wife, Amy Brown, one of whom became the Baroness de Charette, mother of old Gen. Baron de Charette; while, subsequent to the murder of the duke, his royal Neapolitan widow, the duchess, gave birth to a son who reigned for a few hours in 1820 as Henry V. of France, and who died as the Comte de Chambord.

In 1850 the French government purchased the so-called Hotel Grimod and assigned it as a residence to the Turkish ambassador, by virtue of the odd arrangement according to which the French government provides the Ottoman embassy with suitable quarters in Paris, while in return the sublime porte furnishes the French embassy at Stamboul with a palace in Constantinople and with a country seat on the shores of the Bosporus, at Therapia.

Ten years later the Turkish embassy moved elsewhere, and the Hotel Grimod was purchased by the newly organized Imperial club, of which the first Duc de Morny was one of the chief founders and moving spirits, and which was composed largely of men who, owing to their intimate connection with the Napoleonic court, found difficulty in getting into the ultra-royalist Union and Jockey clubs, or who, if already forming part thereof, did not find the atmosphere congenial.

In 1887 the Cercle de l'Union Artistique, which until then had had its quarters on the Place Vendome, amalgamated itself with the former Cercle Imperial, greatly to the advantage of both organizations, and since then the Epatant has been one of the most entertaining of the smart clubs in Paris, renowned for its dramatic productions, in the shape of theatrical performances and of ballets, and for its annual exhibitions of paintings, which are under the special direction of the well known painter of war scenes and military subjects, Detaille, the vice president of the club.

Though, as I have mentioned above, it is less exclusive than either the Union or the Jockey, the Epatant incarnates, more than any other club in the French capital, Parisian wit, humor, as well as fashion of manner and of dress. It is, in short, the temple of Parisian dandyism in the best sense of the word.

The Marquis de Massa, the president of the Epatant, to which he was elected four years ago, is one of the most popular figures in Parisian life, and has been in turn a gallant soldier, a courtier, an extremely successful author, and a brilliant playwright.

Like his elder brother, the childless Duc de Massa, he is a grandson of that Claude Regnier who was minister of justice and also chief justice of France during the reign of the first Napoleon, who bestowed upon him first of all the title of Count Gronau, and afterwards that of Duc de Massa. Maternally he is a grandson of Field Marshal Macdonald, Duc de Tarento.

As a young man he enlisted in the Spahis, and, after seeing a good deal of active service in Algeria, was transferred to Paris as an officer of the crack regiment of Guides. He took part in the Crimean war, was present at the battle of Solferino, in 1859, was aid de camp to Marshal Bazaine in the Mexican war, was with Napoleon III. at Sedan, and, managing to get away, joined Bourbaki, and remained with him until the end of his disastrous campaign.

During the last eight years of the reign of Napoleon III. the Marquis de Massa was attached to his court as one of his equerries, and was intrusted by the empress with the composition of all those charades and theatrical skits which were performed by amateurs, such as Princess Pauline Metternich, the late Duchesse de Persigny, the Comtesse de Malaret, who died only the other day, and others, at St. Cloud, at Compiègne, and at Rambouillet.

It seems almost incredible that a man who played so brilliant a rôle at the court of Napoleon III., when his name was on every lip, should not only be still alive, but actually sufficiently vigorous in mind and body to undertake the active presidency of the one smart club in Paris which has done more than any other for the fine arts, and who, although now in his seventy-ninth year, has just produced, on the occasion of the jubilee anniversary of the Epatant, a review or theatrical skit just bubbling over with brilliant wit.

A LINE-O'-TYPE OR TWO.

If one read only the reports of the litterateurs and dope specialists at Reno one would never guess how picturesque the town is this week. But occasionally a plain newspaper man sends along a corking story of Sin's Last Stand in Reno, and we wish we were out there, watching the procession. The local color in Bret Harte's tales has been questioned, but there is no question of the color in Reno. And, like our world's fair, it never can happen again.

FELLOW commuters on the Road of Anti-white, beginning today, the gentlemanly gateman will punch our tickets as we pass to the train, and the urbane conductor will punch 'em again. Have your tickets ready.

THE CORRESPONDENCE LEAGUE.

June developed a corking sacrifice hitter, W. S. W. Nic Coldwater, R. O. R. and Mike tied for place, while that reliable hard hitter, Mergetroid, was only a bingle behind. The Six Best Batters were as follows:

	H.	S.	SH.	Total.
W. S. W.	1	0	10	11
Mike	6	0	0	6
Nic Coldwater	6	0	0	6
R. O. R.	5	2	2	6
Mergetroid	5	0	0	5
K. M. S.	4	0	0	4

MR. TOASTMASTER, and fellow-members of the In Bad club: We have with us tonight one who is in up to his neck, with no relief in sight. I refer, gentlemen, to that distinguished poet of passion and pith, Prof. Harry Thurston Peck, who will now address you. Gentlemen, Prof. Peck.

MEREST INCIDENCES.

[From the Reno Journal.]

Yesterday the Journal put on a special fight auto to visit the training camps of the fighters. Before the machine had been in commission for three hours it had served twice as an ambulance—first when it rushed little Lawrence Young to St. George's hospital after he had been kicked by a dray horse, and second when it brought Ben. Benjamin back to Reno after his eye had been cut open when Johnson smashed the cord attached to his punching bag and the bag hit the newspaper man in the eye.

WISDOM WHILE YOU WAIT.

DRINK a gallon of water every day, between meals, and you won't have to take off your collar and look like hi while you're working.

NEW YORK is vindicated. The white slavers are not incorporated under the laws of New Jersey, they have no offices in the Flatiron building, they issue no prospectuses, and they do not advertise in the newspapers. Thus another muckrakers' slander is refuted.

THEY THROW IT IN.

Iowa Falls, Ia., June 29.—In the Woods hotel here the waitress asked "pumpkin pie or B. P.," I said "pie." She brought both. What should one do in a case like that? I had left my .45 Colt in my grip. H. E. C.

INDICATIONS are that if they don't get Mr. Browne here they will get him in Sangamon. It is up to the Hon. Pat O'Donnell, the he Niobe, to weep some more. The Hon. Pat has a trained crocodile in his back yard, which he taps when he has a plea to make.

AS USUAL.

The brides dress was of cream Shantung silk with pearl trimmings, while the groom wore the usual black—Jerauld County (S. D.) Review.

WITHOUT seeking to read more into the dispatches from Reno than they contain, one draws the conclusion that Mr. Jeffries is a "shaggy monster."

THE PICNIC.

A TRAGEDY IN THREE SCENES.

CHARACTERS.

He, her husband. She, his wife. Him, their son.

Scene 1—Dining room and hall in He's two room apartment. Time—8 a. m.

HE (with Him on arm, agitato): How much longer do you think it will take you? I'll be tired before we start."

Scene 2—Two hours later. At right, a sand hill; left a mud bank; center, sand and mud bank; in the distance, the terminal of a street car line.

SHE (with Him on arm, lamentoso): Do you know where you are going? How much farther do you think I want to plow through this mud?

Scene 3—Same as scene 1. Time, evening.

HE (furioso): You suggested it!

SHE: You said you knew a fine place, and——

HIM: Ma, was that a picnic?

[Loud report, as of door slamming. A splash. Re-enter He, in bathrobe.]

HE: Never again!!

[Curtain.]

K. M. S.

HON. MURDOCK insurges to remark that Cannon will be impossible in history. Incredible, he means. The old goat is impossible now.

THE NOTION COUNTER.

R. O. R.: "Of nothing to look at—the thermometer."

R. J. W.: "Of nothing to watch—the 'love scene' in a moving picture show."

Jim Bludsoe: "Of no job in summer—stoker on a steamboat."

G. S.: "Of no place to wear a lodge button—the lapel of one's evening coat."

John L. Sullivan: "Of nothing to see—a Sunday school parade in San Francisco on July 4."

"WE have reached the stage now," wires John L., "where we newspaper chaps are making the news." Sure. One might.

A DORGANESQUE FAREWELL.

[From the Journal, Berlin, Wis.]

Dear Friends: As I will leave Berlin, June 28th and I possibly can not greet you all before I leave, I take this medium through the Evening Journal to thank you all for the kindness shown me and the loyal support given me in the 9 years of my business career in building up the Berlin Brewing Co. I also again wish to thank my friends for the loyal support given in electing me Mayor of the City of Berlin, which I consider one of the highest honors that can be bestowed upon any citizen.

Goodbye my friends, goodbye Berlin
Though I fain would with you stay;
Goodbye, my friends, goodbye Berlin,
I must leave you, because I have been in several men's way.

CHARLES EULNICK.

ADD Superfluous Information: "The four alienists whom Judge Charlton has engaged to examine into the sanity of his son are not all working together."

FAMOUS DATES OF HISTORY.

Ananias and Sapphira.

July 1. At Dr. Cook's Lecture.

DON'T worry about the G. L. A.'s throat. If it gives out he can make signs.

OR, "MAKE MINE A RICKEY."

Sir—In view of the innumerable thirst parlors, don't you think the city's motto, "I Will," should be changed to "I don't care if I do?" M. M.

A MUSIC teacher in Clay Center, Kas., says that it is impossible to tell until a girl is 16 whether she can sing or not, and after she's 16 no one dares to tell her.

LITERARY GOSSIP.

Opie Read called Wednesday and left $3 renewal money for the Democrat.—Odessa (Mo.) Democrat.

THERE'S a big R in Oyster Bay every month in the year.

ONE guess at the names whom Yale has blessed.

And lo! Jane Addams' name led all the rest. —F. P. Adams.

"WE are now looking to see if we can find a really great man who wore a wig," reports Old Ed Howe, who is as proud of his ignorance as Rene is proud of its sin.

ON a nickel theater in Adams street, twixt State and Dearborn: "'The Alter of Love' Today."

THE Salome of today is as effective as the Salome of Bible times. Man is the same d. f.

AS we plunge to press the G. L. A. has not yet indorsed the administration.

STILL, comma, he probably will.

AMK head S. L. T.

VOICE OF THE PEOPLE.

SMOKING AUTOMOBILES.

Chicago, June 27.—[Editor of The Tribune.]—I desire to call your attention to that abominable nuisance, the smoking automobile. Terming it "nuisance" is not misnaming it in the least, as there is no excuse for it whatsoever, as it is caused only by putting too much oil in the crank case. Should we suffer from headaches etc., just because one does not take a little care in putting oil in his car? This smoke is heavy and hangs close to the ground, will float in open doorways and windows where people are employed and remain for hours. I beg of some one who reads this to stand upon State street and Jackson boulevard for a short time and notice the effects. My assertion will prove to be correct.

THE TRIBUNE in several cases has been a great benefactor, and I hope this little inquiry will start something in the way of putting a stop to it. A CITIZEN.

HERING COLLEGE AND A. M. A. REPORT.

Chicago, June 28.—[Editor of The Tribune.]—The teaching of the science of medicine is the one learned profession where the neglect or inability to master its fullest truths [illegible] and dotage may mean the sacrifice of human life. The massive doses of mercury, quinine, iodine, and coal-tar derivatives have turned many a soul to face its Creator long before its time. Many a healthy appendix has been removed by the surgeon because of lack of knowledge.

Dr. James A. Egan, secretary of the Illinois state board of health, in his article which appeared in the Illinois Medical Journal in April, says, "This report has no real bearing upon the practical and legal supervision of the medical education in Illinois or elsewhere; the commission of the A. M. A. or societies as it sees fit, and is responsible to no body. Of the 98 licentiates of the Illinois state board of health, graduates of medical colleges of Illinois, and recognized by the Illinois state board of health, who have appeared for examination before the Illinois civil service commission during its existence, 66 per cent failed in the examination for physicians. Of these 98, 79 were from the three medical colleges of Chicago alone pronounced acceptable by the council on medical education of the A. M. A. in its report." The Supreme court of Illinois has decided that no one but the Illinois state board of health has any right or power to pass upon the suitability of any medical college.

Hering Medical college is in good standing with the Illinois state board of health. One hundred per cent of its graduates passed the various state board examinations last year. Hering college graduates are in demand as internes in several hospitals where no other graduate will be received if one from Hering is obtainable. Hering college gives a comprehensive education in all branches that have to do with preparing their students for the removing of disease symptoms.

We have good locations waiting for three times as many physicians, of our kind, as we have graduates. We court the fullest investigation by any fair minded person, we ask favors from no one, we welcome justice.

ROBERT N. MORRIS, M. D., Dean.

MISREPRESENTING OLD READERS.

Chicago, June 24.—[Editor of The Tribune.]—A correspondent, "Old Reader," misrepresents nine in ten of your old readers in his complaining letter written under an alias, one of the meanest tricks which are used by those too cowardly to use their real names where their own names ought to be. This overwise kicker misrepresents us old readers when he asserts that "we fail to see wherein you are any better than Browne." It makes no difference to sensible old readers what actuates THE TRIBUNE in its present disclosures. No price too wild can be set upon their value. It is safe to say it is the beginning of the end—an end that must have a consummation or else proclaim republican government a failure.

CHARLES ROGERS, Old Reader.

ROOSEVELT FOR WOMAN SUFFRAGE.

Dorchester, Mass., June 28.—[Editor of The Tribune.]—Mrs. Gilbert E. Jones, the New York anti-suffragist, in a recent syndicate article says: "The first lecture of our National League for the Civic Education of Women, of which I am the founder, was held Dec. 4, 1908. A letter from President Roosevelt was read from the platform, and in it he showed conclusively that he was not in favor of woman suffrage."

The letter to which Mrs. Jones refers was published in all the New York papers the day after the meeting. In it Mr. Roosevelt said: "Personally, I believe in woman suffrage. . . . I do not believe that it will produce any of the evils feared."

ALICE STONE BLACKWELL.

BONDS FOR AUTOMOBILISTS.

Chicago, June 21.—[Editor of The Tribune.]—We naturally look to THE CHICAGO TRIBUNE to help in every movement for the betterment of the conditions in our city. The destruction of human life and limb through the automobile has become alarming, and something must be done. Judge Gibbons gives us the best solution of the question. He advises that a law be enacted that will put the owners of automobiles under bonds to indemnify those who are injured by the reckless owner or chauffeur. This bond would be a protection to 90 per cent of the owners of automobiles, who are in danger of being run into by the reckless 10 per cent and their careless and irresponsible chauffeurs. The chauffeur should also be put under bonds. We shall be glad to have THE CHICAGO TRIBUNE get up a form of petition to the city council asking for such an ordinance and asking every man who is interested in the automobile question to circulate this petition. I believe that many of the automobile owners would sign it. HAMILTON WHITE.

"ENDLESS CHAIN" IN POLITICS.

Chicago, June 21.—[Editor of The Tribune.]—Who is Mr. William Lorimer? He is the gentleman who was elected to the United States senate by a legislative combination of Republicans and Democrats, four of the latter having since sworn that they were paid money to vote for Mr. Lorimer.

Who is Mr. Elbridge G. Hanecy? He is a former Chicago judge, a member of Mr. William Lorimer's inner political circle and Mr. Lorimer's personal attorney.

Who is Mr. John J. Brennan? He is a Chicago alderman who was sentenced to a year in the bridewell for bribing voters to cast their ballots for Mr. Elbridge G. Hanecy when Mr. Hanecy was a candidate for the bench.

Who is Mr. John Broderick? He is a state senator, Mr. John J. Brennan's political partner, and the gentleman State Senator Holstlaw accuses under oath of giving him $2,500 to vote for Mr. William Lorimer for senator. JEROME R. KING.

A TELEPHONE REGULATION.

Chicago, June 21.—[Editor of the Tribune.]—The Chicago Telephone company has recently embarked in a vigorous advertising campaign to enlighten its subscribers on the iniquity of telephone competition. Here is an illustration of how that company continues, to the best of its ability, the "all hog" policy which has been its stock in trade ever since it has been in existence.

A few months ago I applied for a residence phone, nickel service, and was warned by the clerk (without any provocation) that if at any time my residence phone number was found printed on any stationery or used in any advertisement, the telephone would be taken out. This was an unpleasant surprise to me, because I had thought myself free to so use my telephone number when making a few dollars on the side by teaching at home. I still am of the opinion that under a reasonably liberal interpretation of the telephone company's franchise it is none of the company's affair whether a subscriber does some light business at home and so informs others; the phone remains a residence phone, especially if the subscriber lives in a strictly residence building.

So far as my experience goes, both the gas company and the Edison company treat the public with ordinary courtesy; why is it that of all the public utility corporations only this insatiable telephone company is bullying, harassing, and holding up its patrons, until it is hit over the head with a club? TRACHER.

CAN MR. DUNNE ANSWER?

Chicago, June 28.—[Editor of The Tribune.]—Is the seething pot of politicians a [illegible]? CHAS. REARDEN.

NEWS OF THE COLLEGES.

University of Michigan.

Ann Arbor, Mich., June 30.—[Special.]—The sixty-fifth annual commencement exercises of the University of Michigan were held in University hall today. The social and industrial effects of the inventions of the last century were discussed by William H. P. Faunce, president of Brown university, who gave the chief address of the day.

"The significance of these inventions is not only scientific but social and industrial and ethical," he said. "New discoveries mean new modes of living and working, new organizations of capital and labor demanding new kinds of leadership, new occupations and professions for millions of men and women.

"The world is calling for men to fill not only the old time callings, whose functions and standards have been determined, but for men to fill positions which never before have existed, whose functions are not yet clear and whose ethical standards are as yet confused and uncertain.

"Let no young man looking out into the believe for a minute that the world is too crowded to afford him a place."

President Faunce discussed the need of new legislation which, he said, must come in the wake of inventions.

Dr. Robert Hall Babcock of Chicago, who though blind from his twelfth year, has made advances in special work, was given the honorary degree of doctor of laws. He was graduated from the University of Michigan in the class of '77.

Others receiving the honorary degree of doctor of laws were Justice Aaron V. McAlvay of the Michigan Supreme court, Circuit Judge George Hosmer of Detroit, and Brig. Gen. James Harvey Kidd of Ionia, Mich., a civil war veteran and journalist.

William Henry Rosencrans of Chicago received the degree of bachelor of science in engineering as of the class of '94 and Karl Edward Harriman of Chicago the degree of bachelor of arts as of the class of '98.

Those receiving the honorary degree of master of arts included Frank Ward Fletcher of Detroit and Alpena, a regent of the University of Michigan; Dr. Alice Hamilton, Chicago; Joseph Villiers Denny, Columbus, O., and Thomas May of Detroit, cartoonist.

The honorary degree of master of laws was conferred upon Edward Sidney Rogers of Chicago.

Thomas May, cartoonist of the Detroit Journal, was granted the honorary degree of master of arts. This recognition of the attainments and achievements of a newspaper artist is almost unique in the history of journalism.

The Illinois students to receive diplomas were:

GRADUATE STUDENTS.

Master of arts—Grace Bissell, Chicago; Albert Lubbe, Quincy; Louise Van Voorhies, Evanston.
Master of science—Anton Schlichte, Chicago.

LITERARY DEPARTMENT.

Bachelor of science—Irving Stein, Chicago.
Bachelor of arts—Arthur Bohnsack, Chicago; Ada Belle Clarke, Bloomington; Sigmund David, Chicago; Kenneth Duncan, Quincy; Harold Gould, Riverside; Mary Greenacre, Chicago; Adelaide

EWS OF THE COLLEGES.

ersity of Michigan.

Arbor, Mich., June 30.—[Special.]—The -fifth annual commencement exercises e University of Michigan were held in rsity hall today. The social and indus- effects of the inventions of the last cen- were discussed by William H. P. Faunce, dent of Brown university, who gave the address of the day.

he significance of these inventions is not scientific but social and industrial and al," he said. "New discoveries mean modes of living and working, new organ- ns of capital and labor demanding new of leadership, new occupations and stions for millions of men and women. he world is calling for men to fill not the oldtime callings, whose functions standards have been determined, but for to fill positions which never before have ed, whose functions are not yet clear and e ethical standards are as yet confused ncertain.

et no young man looking out into life e for a minute that the world is too led to afford him a place."

sident Faunce discussed the need of new ation which, he said, must come in the of inventions.

Robert Hall Babcock of Chicago, who h blind from his twelfth year, has made nces in special work, was given the ary degree of doctor of laws. He was ated from the University of Michigan class of '77.

ars receiving the honorary degree of of laws were Justice Aaron V. Mc- of the Michigan Supreme court, Cir- udge George Hosmer of Detroit, and Gen. James Harvey Kidd of Ionia, a civil war veteran and journalist.

lam Henry Rosencrans of Chicago re- the degree of bachelor of science in neering as of the class of '94 and Karl r Harriman of Chicago the degree of lor of arts as of the class of '98.

e receiving the honorary degree of r of arts included Frank Ward Pletcher troit and Alpena, a regent of the Uni- y of Michigan; Dr. Alice Hamilton, go; Joseph Villiers Denny, Columbus, d Thomas May of Detroit, cartoonist.

honorary degree of master of laws onferred upon Edward Sidney Rogers cago.

nas May, cartoonist of the Detroit al, was granted the honorary degree of r of arts. This recognition of the at- nts and achievements of a newspaper s almost unique in the history of jour-

Illinois students to receive diplomas

GRADUATE STUDENTS.

r of arts—Grace Bissell, Chicago; Albert Quincy; Louise Van Voorhies, Evanston. r of science—Anton Schlichte, Chicago.

LITERARY DEPARTMENT.

elor of science—Irving Stein, Chicago. elor of arts—Arthur Bohnsack, Chicago; Ada Clarke, Bloomington; Sigmund David Chi- Kenneth Duncan, Quincy; Harold Gould, ide; Mary Greenacre, Chicago; Adelaide In- Highland Park; Harold McLain, Chicago; Marble, Chicago; Nora Parkinson, Con- Benjamin Rock, Mendota.

ENGINEERING DEPARTMENT.

elor of electrical engineering—Albert Whit- Chicago. elor of mechanical engineering—Carroll t, Chicago. elor of civil engineering—Raymond Sulli- hicago. elor of science in marine engineering—Tru- Sammon, Wheaton; Leigh Sanford, La elor of science in engineering—Hyman Ber- hicago. elor of marine engineering—Lawrence Chicago. elor of arts—Robert Burton, Oak Park. elor of science in mechanical engineering— ce Clarke, Chicago.

OLLEGE OF DENTAL SURGERY.

S.—Guy Fitzgerald, Normal.

TMENT OF MEDICINE AND SURGERY.

r of medicine—William Gambill, Marion; Hempstead Bloomington; Arnold Jacoby, s Grove; Rudolph Nichols, Chicago; Edwin s, Danville.

LAW DEPARTMENT.

elor of laws—Robert Reese, Lyndon; Arthur field, Elgin; Charles Combs, Highland Ray Cook, Leland; Frank Coolidge Jr., orth; Karl Goddard, Harvard; William Ottawa; Richard Honnold, Kansas; John d, Hillsboro; Leland Neeves, Evanston; Paxton, Springfield; Edward Prebis, Chi- arl Reitsch, Springfield; Elwyn Shaw, Ly- uell Snyder, Danville; Ira Sprague, Blue Robert Toma, Chicago; Henry Walker, e; Ross Watson, Upper Alton; Russell Chicago.

doctor. This is the first time the law ment of the University of Michigan s conferred this degree, and it is given students who have a bachelor degree ome recognized college or university, en, together with this degree, a stu- orks during the first two years in the partment in such as to warrant the recommending him for the juris doc- ree.

following from Illinois received the John Creighton, Springfield; George Normal; Arthur Wright, Waukegan.

Hughes at Harvard.

ridge, Mass., June 30.—The first com- ment at Harvard university under the n of President A. Lawrence Lowell o an end today with the annual meet- the Phi Beta Kappa fraternity, which ov. Charles E. Hughes of New York rator at the public exercises.

rge theater was crowded when the of the chapter of the Phi Beta composed of the men who attained hest honors in scholarship at the col- marched in for the public meeting.

President Lowell and Gov. Hughes eceived with loud applause. Gov. address followed the invocation by v. James H. Ropes; Prof. Henry Van f Princeton university read a poem, ing the exercises.

WHERE SCIENCE FAILS.

s skill and daring have conquered all ments, but they are foiled by a mix- We ride in the air, roll over the surface earth faster than the bird flies, travel ter on and beneath the surface, but re strike earth and water in the shape on Virginia highways we fall. Fifty st of the gallant automobiles which it fell, literally by the wayside, and th was strewn with remnants of the

nia mud in times past was one of ond's best fortifications against the ig hosts. It is invincible. The sacred the Old Dominion, property moistened urned up, will stop anything. It is and hospitable. It bids the wayfarer farther, but invites him to stop and the night. Usually he stops. He be- stuck in the country and the country . And now the next few days the t Virginian of most parts of Virginia y at home because he must.—Roanoke Times.

STITUTE FOR SMOKING.

doubtful whether the confirmed ever really enjoys smoking. The becomes merely mechanical. M. linck has hit upon a happy expedient y he continues to enjoy the pleasure pipe and at the same time guard its injurious effects. He is, it ap- the slave to a habit. "Without the tobacco," writes a recent biographer, emed incapable of receiving inspira- crystallizing it in words. If he has ercome the need, he has outflanked it. g, he noticed, had lost its virtue as lant, and instead of rousing the brain vity as at first, had come to disturb ollons; so now, in lieu of ordinary to- he fills his bowl with a denicotinized ation, tasteless indeed, but harmless. pe is still always alight when the pen , but it is scarcely now more than an t substitute intended to cheat and sfy an irresistible mechanical crav- London Chronicle.

NEWS PURELY PERSONAL.

ES P. HAUKE of the state of Washington day took the oath of office as second as- t commissioner of Indian affairs. Mr. also will retain the position of chief clerk.

R SECRETARY WILLIAM A. CLARK ing yesterday with his family from Europe, the report that he again would try for ted States senate.

R HACKER of London, figure painter, has lected a Royal academician.

SAVANNA CHEERS VOTE PILGRIMS

age Auto Tourists Get ial Reception in Illinois Town.

TER AN EVENTFUL DAY

s. McCulloch, Encouraged, Decides to Remain with the Party.

(BY A STAFF CORRESPONDENT.)

Mount Carroll, Ill., June 30.—[Special.]—Some mile of walking along dusty roads ankle deep was a hardship forced upon the women in the Blount suffrage tour today, when their automobile blew a tire along the route between Galena and Savanna.

The accident happened while climbing a steep stony hill. After the tire was repaired the party continued its trip and arrived in Savanna for the first meeting of the day.

The trip was thrilling, the women sighing with fear. Sharp climbs and steep ascents were made. In all fifty miles of hills were covered. After a conference with Dr. Anna Howard Shaw, Catherine Waugh McCulloch decided to remain through the tour.

Mrs. McCulloch Is Encouraged.

Miss Helen M. Todd left early this morning, but may return by Saturday, to travel the last three days of the tour. Mrs. McCulloch gave as her reason for remaining that converts are being made rapidly. She concluded praising legislators who opposed the suffrage bill, advising the voters to keep them at home.

More than six hundred men and women turned out to the open air meeting on the main street of the town. Farmers for miles around drove into town in automobiles and carriages. They gave the suffrage delegation a rousing reception. The women were enthusiastic over the fact that they "won over" the town, which before their arrival was freely said to be anti-suffragist.

Calls Government an Oligarchy.

The Rev. Kate Hughes termed the government of the United States an oligarchy of the worst sort at the meeting in Mount Carroll this evening.

"We pretend to be a democracy," she shouted, "but are we? Can we be democratic as long as one-half of the people of the country are not given the ballot—intelligent persons at that? This fight for the ballot for women is not a new or spasmodic thing. It has had its advocates from the time of the revolution."

Dr. Blount, in presenting a list of objections and answers to suffrage questions, scored those who insist that the woman's place is in the home.

"We can not separate the home from the city, the state, or the nation," she said. "One rises just as high as the other. Your home cannot be pure as long as your politics is wrong. The home bears the same relation to the government as an organ of the body does to the rest of it. In this case the home is the heart of the nation."

Difficult Roads Are Passed.

The hard roads are passed and the rest of the trip will be made on level country. The delegation will hit the trail to Lanark, a distance of ten miles, for a morning meeting tomorrow. Luncheon will be taken at Fulton, twenty-five miles farther, where 2 and 8 o'clock outdoor gatherings are scheduled.

SUFFRAGE LEADER IS BRIDE.

Beatrice Forbes-Robertson, the Actress, Breaks Speed Record Getting License in Gotham.

New York, June 30.—[Special.]—Miss Beatrice Forbes-Robertson, who won plaudits by her work on the stage of the New Theater, and who has been proclaimed as one of the real suffragettes of both England and America, was married today.

She broke some speed records in getting married. She arrived from London on the Teutonic at 9 o'clock, and rushed to the city hall in an automobile with her fiancé to get a marriage license. Within less than an hour she was the wife of Swinburne Hall, a lawyer.

GIBBONS ORDAINED 49 YEARS.

Cardinal, in Good Health, Celebrates Anniversary of Entry Into the Catholic Priesthood.

Baltimore, Md., June 30.—[Special.]—Cardinal Gibbons today celebrated the forty-ninth anniversary of his ordination to priesthood at Union Mills, Md. He celebrated mass at a private chapel. On July 23 the cardinal will be 76 years old.

He received many letters and telegrams of congratulation from divines in all parts of the country. Cardinal Gibbons received his minor orders at St. Mary's seminary in Baltimore in 1861.

The cardinal enjoys good health although somewhat feeble and continues to perform the active duties of his office. During the last few months he has confirmed over 300 persons in different parts of the archdiocese.

Chicago, the Finest Convention City in Country, Has Lots of Advantages.

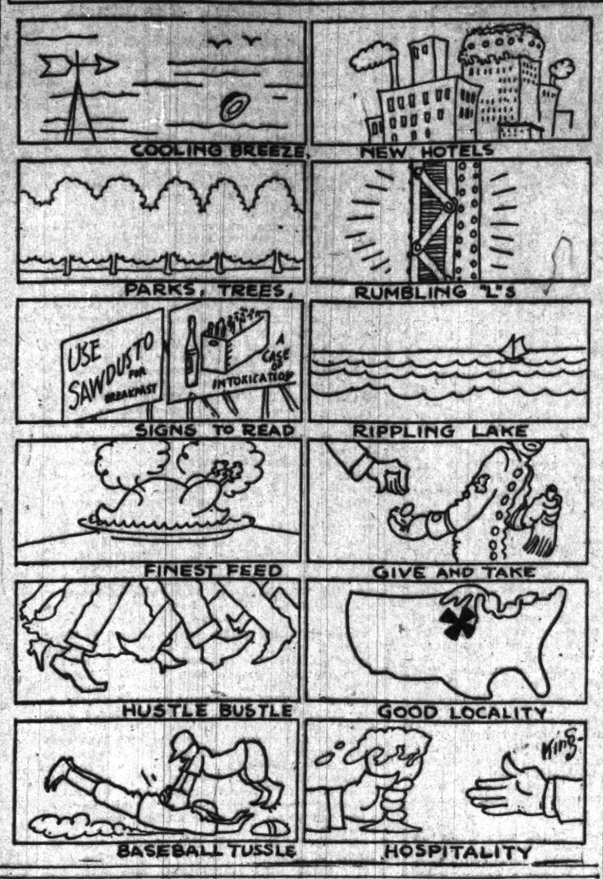

PROHIBITION PUT UP TO STATES

W. H. Anderson Shows Methodists Way to "Dry" Victory.

HANLY TALKS IN AUSTIN.

Former Governor of Indiana Says War Has Just Begun.

"National prohibition as a practical measure will be secured when the full police power is handed over to the individual states for the regulation of the liquor traffic," said William H. Anderson, the body's acting superintendent of national legislation, in an address at the annual meeting of the Temperance Society of the Methodist Episcopal Church. His subject was "Federal Legislation and the Liquor Traffic." The meeting was held in the First Methodist church, Clark and Washington streets.

Sees Success Through Congress.

"The anti-liquor sentiment was more responsible than any other single feature in the ousting of Speaker Cannon's power by the last congress. The sentiment of congress on the liquor question amounts to an absolute revolution. Our immediate work is to go out and see that we elect a congress that will pass the interstate shipment bill."

At an executive session of the managers of the society plans were made for the appointment of two field secretaries who will give all their time to the aid of temperance work among churches of the Methodist denomination.

Ex-Gov. Hanly Speaks.

J. Frank Hanly, former governor of Indiana, spoke at a session last night in Austin.

"The modern uprising of the men in church work is the most hopeful movement of the day," he said. "Recently I saw 10,000 men in line, four abreast, who are members of men's Bible classes. In this I see the hope of cleaning out the graft in American politics, which has been disgracing Illinois, as recently laid bare in the scandals which have filled the newspapers. I see everywhere a revival of religious and civic conviction.

"In the temperance warfare," he declared, "the time for easy fighting is done. We may lose a battle, but we will not lose the war. A defeat now and then is a good thing. The day of jubilee has not yet come. The fight has just begun."

TEACHERS ON WAY TO BOSTON

Chicago Delegation Plans Campaign to Elect Mrs. Young.

HEAT BOTHERS EVERY ONE.

Train Is Delayed Long Time by Explosion of Dynamite.

[BY A STAFF CORRESPONDENT.]

London, Ont., June 30.—[Special.]—Held up for half an hour by a blast of dynamite which scattered tons of rock and dirt on the track, discomfited by the torrid heat wave, the 800 principals and teachers of the Chicago public schools, en route to the Boston convention, spent this evening on the train planning the details of the campaign by which they hope to elect Mrs. Ella Flagg Young, superintendent of the Chicago schools, president of the N. E. A.

The teachers' special, preceded by a seven coach limited, which was requisitioned when it was found that one train would not accommodate the crowd, got away over the Grand Trunk from the Polk street depot in Chicago at 1 o'clock this afternoon, the scheduled hour of departure. No sooner was the train under way than the campaign was taken up. First small dark blue badges bearing the single word "Young" were passed out to every passenger, and a vigilance committee followed to see that the badges were given prominence by all wearers.

While the special was rambling through Indiana a muffled roar was heard. The train came to a stop and everybody got out to learn the cause of the delay. An obliging brakesman told them that a foundation site for a signal station was being blasted and that too much dynamite had been used. The track was covered with debris. A section gang shoveled half an hour, cleared the track, and the special took a second start.

The heat wave got lost at Port Huron, or else the train eluded it ducking through the tunnel, for local conditions were cooler with the first breath of Canada. Everybody took fresh hold on his slipping inspiration and somebody in the front Pullman started the Young campaign song. The melody was carried back and the whole train had the appearance of gladness. The words are set to the Irish melody, "Believe me if all those endearing Young charms," but James E. McDade, author of the song and principal of the Fallon school, declared that it was no fault of his that there was a pun on Mrs. Young.

CHICAGO THRIVES AS GOTHAM NAPS

"We'll Show 'Em," Say Business Men in View of Many Coming Conventions.

JOY AT SCORE: 29 TO 3.

See Big Impetus to Business in Visit of Thousands During the Summer.

"We'll show poor old New York!"

This was the statement of business men yesterday regarding the coming of twenty-nine conventions to Chicago this summer.

New York is to have three conventions all told.

It was prophesied that the aggregate expenditures of the delegates to Chicago's conventions in Chicago during July, August, and September will run into millions of dollars. There will be hundreds of thousand of visitors in the city during the three months. The length of their visits will vary from one to twelve days.

Many Manufacturers Coming.

"The commercial importance of the coming of these conventions cannot be overestimated," said Manager Curt M. Treat of the convention bureau of the Chicago Association of Commerce. "The expenditure of money by the delegates is not to be compared in importance with the added interest that is to be aroused in Chicago's mercantile establishments. Hundreds of manufacturers are to be among the visitors and all lines of commercial enterprise are to feel the beneficial effects of added business."

The following convention dates have been announced for the month of July by the Association of Commerce:

July 4 to 14—United States military tournament.
July 6—Illinois-Wisconsin Coal association.
July 7 to 8—Illinois rural letter carriers.
July 11—Western theatrical managers.
July 11 to 16—Bill posters and distributors of the United States and Canada.
July 12—American Railway Tool Foreman's association.
July 19 to 20—Yellow pine manufacturers.

August and September List.

Chicago convention dates, published in "Russell's Convention Dates," for August and September are as follows:

Aug. 3 to 5—International Acetylene association.
Aug. 8 to 13—Knights Templar grand encampment.
Aug. 15—Western chess meeting.
Aug. 15 to 19—United Master Butchers of America.
Aug. 16 to 19—National Archery association.
Aug. 22 to 25—National Association of Dyers and Cleaners.
Aug. 24 to 26—Good Samaritans and Daughters of Samaria.
Aug. 28—Agents' Association of the Equitable Life company.
Sept. 5 to 7—National Federation of Postal Clerks.
Sept. 8 to 10—Old Time Telegraphers.
Sept. 8 to 10—Historical association.
Sept. 11 to 24—International Union of United Brewery Workers.
Sept. 13 to 14—P. O. S. state council.
Sept. 13 to 15—Roadmasters and Maintenance of Way.
Sept. 18 to 30—International Municipal Congress and Exposition.
Sept. 19 to 22—National Local Fire Insurance Agents.
Sept. 22—National Printers' league of America.
Sept. 30—American Association of Orifical Surgeons.
Sept. 30—International Slate and Tile Roofers' union.
Sept. 30—National Shoe and Leather Market fair.

Two other trade conventions have not named dates.

The Fourth

Everybody who can get out of town for the Fourth is going.

A lot of people will want a lot of things in a hurry.

No place like this for wearables on hand and at the very minute.

Here are some suggestions:

Shirts $1.50 to $5.00
Neckwear 50c to $2.50
Underwear 50c to $3.50
Hosiery 25c to $2.50
Belts 50c to $2.00
Bathing Suits $3.00 to $6.00
Straw Hats $2.00 to $25.00
Suits $15.00 to $35.00

Besides these things for men, we have everything in Clothing and Furnishings for Boys and Children.

Browning, King & Company
191 and 193 State Street
CHICAGO

The Great Clothes-Opportunity of the Year

July 1st—the year's most important sale of men's ready-for-service clothing begins today.

25% Reduction

throughout our entire regular stock of men's garments, evening dress alone excepted.

As nearly everyone knows, the Ready-for-Service Clothes of

Ely Meyer & M. C. Simon

are America's finest.

They are so far above the usual standard of even the best of the typical ready-to-wears as to stand in a class by themselves, and are worn by the most careful dressers in Chicago.

The representative Chicagoans whose persistent trade has made such a decided success of our local shop are a well groomed lot. Nobody else can quite satisfy them—unless, possibly, the bes of custom tailors. And custom tailoring, it must be remembered, involves too much of your money and altogether too much of your time.

It will take you but a few moments today to make your selections.

$40 Suits are now $30.00
$35 Suits are now $26.25
$30 Suits are now $22.50
$25 Suits are now $18.75
$20 Suits are now $15.00

Everything about this sale—the garments, the sizes and selections, the service—is exactly as heretofore except for the

25% Reduction in Price

Drop in and select your garments while all the lines are full.

Ely Meyer & M. C. Simon
156 and 158 DEARBORN STREET
First National Bank Building

MARSHALL FIELD & COMPANY

A SPECIAL CLEARANCE OF

All Our Three-Piece Mixed Suits for Men

Begins Today in the Men's Main Clothing Section.

The reductions—measured by dollars—apply to all our Three-piece Mixed Suits—fine, light-weight fabrics, late styles, becoming patterns, and high class tailored garments—now $12.50 to $35. *Second Floor.*

Bart.

THERE is no stronger proof possible that my business is right than the fact that it has more than doubled during the past year, and that the great bulk of increase is due to men who return to me for clothes again and again. This is my greatest pride, for when they do this, I know they have discovered they can receive equal values and attention nowhere else.

Clothes Ready to Put On **$15 to $35**

TWO SHOPS:
44 & 46 Adams
REPUBLIC BLDG.
117 Madison

Excursion Fares

July 2-3-4 via

Michigan Central

NEW YORK CENTRAL LINES

and **Big Four**

Good returning to and including July 5

Round Trip from Chicago

TO		TO	
Battle Creek, Mich.,	$4.95	Lafayette, Ind.,	$3.60
Grand Rapids, Mich.,	5.35	Indianapolis, Ind.,	5.55
Detroit, Mich.,	8.25	Cincinnati, Ohio,	9.00
Buffalo, N. Y.,	17.25	Louisville, Ky.,	9.00
Saginaw, Mich.,	8.15	Dayton, Ohio,	9.00
Bay City, Mich.,	8.55	Columbus, Ohio,	10.50

Correspondingly low fares between all stations on the Big Four system and between all stations on the Michigan Central Railroad.

For full information, tickets and sleeping car accommodations, call at

City Ticket Office, 236-8 Clark Street

Telephone Harrison 7000.

O. W. Ruggles, Gen. Pass. Agent. Michigan Central, Chicago.
L. P. Spining, General Agent.
H. J. Rhein, Gen. Pass. Agent, Big Four Route, Cincinnati.
Warren J. Lynch, Passenger Traffic Manager, Chicago.

$7.50 to Cincinnati
AND RETURN, Via
C. C. & L.
July 2, 3 & 4; Limit July 5
One Way Fare, Five Dollars
One Dollar Less Than Other Lines
City Office, 104 Adams St.
Depot, Lake Front and 12th St.
Phone Harrison 8570.

EDUCATIONAL

School of Domestic Arts and Science
30 STATE ST. PHONE CENTRAL 8126.
Summer classes now in session. Registration for new term July 1st. Students may enter cooking class any time. Sewing, general cooking, preserving & canning, home nursing, marketing & serving.

Frances Shimer School of the University of Chicago.
For Girls and Young Women. Academic and College Departments. Music, Art, Domestic Science, Elocution. Rate, $300. Certificate privileges. Gymnasium. 59th year. REV. WM. P. McKEE, D.D., Box 107, Mt. Carroll, Ill.

Todd Seminary For Boys
1 hour from Chicago. 42d year. One Head—Wm. Everett Todd, Phi Beta Kappa, Cornell. Boys 6 to 16 years. ROBLE HILL, Principal, Woodstock, Ill.

EDUCATIONAL

WATERMAN HALL SYCAMORE Illinois
A SCHOOL FOR GIRLS
will enter upon its Twenty-seventh year, September Twenty-seventh, with New Chapel and new buildings for twenty additional pupils. Beautiful campus and gymnasium. Preparatory, Academic and Collegiate Courses. Send for Catalogue.
REV. B. FRANK FLEETWOOD, D. D., Rector.

MILITARY Rated "Class A" by War Dept. Grand accredited college relations. Athletics encouraged. New Buildings. Barracks fireproof. Beautiful grounds. Tuition $500. Capacity 150. Early application necessary. ACADEMY

MONTICELLO 20th Faculty of Departments for Boys. Departments for Girls. Beautiful Campus. Athletic Field. Apply early. Address Miss Martina C. Kerchoven, Principal, Godfrey, Ill. SEMINARY

POSITIVE SUCCESS
is assured through a commercial or shorthand course in the MacCORMAC SCHOOLS, 1269 B. Grand Av. Write or call for catalogue. No Solicitors.

SUMMER SCHOOLS AND CAMPS.

Summer Term Opens July 5
40% Discount
from regular rates for July and August.
BUSINESS COURSE, STENOGRAPHY, GRAMMAR SCHOOL classes for those who desire to make up work (two months, $10). 5th to 8th Grades.
WRITING—½ day, 2 months, $5.
WRITE FOR CATALOGUE.
BRYANT & STRATTON BUSINESS COLLEGE
Established 1856
11-13 RANDOLPH ST., Opposite Public Library.
Telephone Randolph 1272.

College School Summer Camp
For boys, at Kenilworth, Illinois.
Eleven weeks of happiness and health. Tents pitched on beautiful College School grounds on the shore of Lake Michigan. Individual instruction given in all water and land sports and games—bathing, canoeing, boating, water and field baseball, track athletics, etc. An hour of study and one of manual training each day. Tables supplied from College School gardens. An active summer of mental and physical benefit for $125. Camp opens June 23d.
A. H. CARPENTER, Box 651, Kenilworth, Illinois.

CAMP LAUDERDALE for boys and young men, Elkhorn, Wis., under the personal supervision of Major J. Harold Randolph, Commandant Racine College. A delightful summer's opportunity. Horses, boats, fishing, swimming, military drills, tutoring, Monday to Saturday games. Higher rates from Chicago. Rates $15. July 1st—August 26th. Call or address Major Randolph, Hotel La Salle, Chicago, until July 1st.

IN THE WISCONSIN WOODS
KEEWATIN CAMP FOR BOYS
6th Season. Oldest and largest Western camp. Every boy on a team. Canadian canoe and baseball trips. Address Room 608, 64 Wabash Ave. Phone 4186 Ogden.

BUSINESS TRAINING, SALESMANSHIP,
General Self-Development for any man who wants to increase his efficiency. Classes now forming. Inquire for free Literature. THE BELDEN SCHOOL, 1207 Fine Arts Bldg., Chicago.

SUBSCRIBE FOR THE TRIBUNE.

ADVERTISE IN THE TRIBUNE.

News of Society

CHICAGOANS at Oconomowoc are entertaining over the Fourth parties, the summer colony at the lake being particularly active socially just now. The opening ball of the season at the Oconomowoc Lake club will be held on Monday evening after a day of yachting and other events. Tomorrow a series of golf events for which prizes have been given by Mr. and Mrs. W. N. Pelouze will be held at the Country club. Of the parties Mr. and Mrs. W. B. Martin and daughter, Mr. and Mrs. Stanley Woodworth, Mr. and Mrs. Homer Dixon and daughters, Katherine, Anne, and Virginia, Mr. Darling and Donald McWilliams of Chicago, are to be the guests of Mr. and Mrs. Arthur Dixon. Mr. and Mrs. George Dixon and family are occupying their residence on Lac La Belle, having recently purchased the former Gould property, which is one of the finest places about Oconomowoc. Mr. and Mrs. E. W. McKenna are to be the guests of Mr. and Mrs. A. J. Earling. Mrs. E. T. Jeffery has taken the Bullen residence on Oconomowoc lake for the season.

The Chicago Golf club likewise is to be a center of gayety for the Fourth. There is to be a golf competition for a cup presented by the president, Charles L. Allen; for the Independence Day cup, presented by W. A. Alexander; for the prize offered by Samuel M. Felton; for another prize offered by Alexander H. Revell, and for a third, presented by W. P. Martin. A special dinner is to be served at 7:30 o'clock, and there will be music tomorrow and Monday evenings.

Mr. and Mrs. Robert M. Wells announce the engagement of their daughter, Mildred, to Alfred Thomas Carton, son of Mr. and Mrs. Laurence A. Carton.

The marriage of Miss Estelle Louise Hitchcock, daughter of the Rev. A. N. Hitchcock of Oak Park, and John H. Vernet of De Kalb took place at 6:30 o'clock yesterday at the First Congregational church of Oak Park, the Rev. W. E. Barton officiating. Mrs. Beverly L. Waters of Aurora (Mabel Kendall) was the matron of honor and Miss Helen Hitchcock was the maid of honor. Miss Male Vernet of Chambersburg, Pa., Miss Janet Prentiss of Evanston, Miss Hazel Wells of Chicago, and Miss Frances Hitchcock were the bridemaids. Beverley L. Waters served as master of ceremonies and the ushers were Wilmer Wood of Chambersburg, Edward E. Goodwillie, Charles Barton, and Harold B. Hitchcock of Oak Park.

Miss Lolita Armour, who has been having week end companies of young friends all during the season at Loden, the Lake Forest country place of her parents, Mr. and Mrs. J. Ogden Armour, was hostess to twenty of her friends at a dinner and dance last night. Mr. and Mrs. Armour are expected home from Europe this week.

Eames MacVeagh was host to a party on a revenue cutter at the Yale-Harvard boat race at New London yesterday. Among the guests were Mr. and Mrs. Watson Blair, who are at Manchester-by-the-Sea for the summer. Mr. MacVeagh expects to go from New London to the family summer residence at Dublin, N. H., where he will spend some three weeks before returning to Chicago.

Mr. and Mrs. Luther Bodman have taken the Horace Martin house at Lake Forest and will move in today. Mr. and Mrs. Martin expect to go abroad.

Herbert Caldwell Smith, 1500 Maple avenue, Evanston, leaves tonight for Detroit, Mich., to spend the week end with his family, who are visiting Mrs. Smith's mother at her summer home near Detroit.

Mrs. Cyrus Bentley and daughter, Margaret, went to Huron mountain lasts Saturday to spend the summer.

Mrs. Wallace Cumnock of New Orleans is the guest of her mother, Mrs. Palmer, 1111 Hinman avenue, Evanston.

Mr. and Mrs. Joseph G. Coleman Jr., now at Lake Forest, are entertaining Mrs. Coleman's mother, Mrs. Almy, and sister, Miss Marion Almy of Philadelphia.

Mr. and Mrs. William Barrett Ridgely have gone to the Richmond Country club, Dongan Hills, S. I., to spend the summer.

R. J. Poucher and family, 1438 Asbury avenue, Evanston, are at Brule, Wis., for the summer.

Mr. and Mrs. Arthur Ryerson of Philadelphia are expected in the city on July 12 for the wedding of Miss Mary Ryerson and Donald McKay Frost two days later. Mr. and Mrs. Ryerson will be with Mr. and Mrs. E. L. Ryerson, the parents of the bride to be. Mr. Frost will be the guest of Mr. and Mrs. Hugh McBirney.

MRS. ROY FINDLAY STILES

Mr. and Mrs. A. Walker Lynn of Kenilworth avenue, Rogers Park, announce the marriage of their daughter, Jane Walker, to Roy Findlay Stiles, son of Mr. and Mrs. C. H. Stiles of Chicago, which took place last night at 8 o'clock at the residence of the bride's parents. The Rev. J. R. Nichols of the Rogers Park Congregational church officiated. Only relatives and a few intimate friends of the bride were present.

Mrs. F. S. James and family, 1621 Judson avenue, Evanston, left yesterday for their summer home at Plum Lake, Wis.

Miss May Jewett of Canadaigua, N. Y., who has been the guest of Miss Margaret Armour, 1618 Ridge avenue, Evanston, has returned to her home.

Mrs. Frederick Lewis, accompanied by her son, Leslie, will leave from Montreal July 8 for Europe, to be gone several months.

Evanstonians on the way to Europe are Mr. and Mrs. George C. Bridge, Miss Isabelle and George Bridge, 872 Milburn street, who left on Saturday; Mrs. R. R. McCabe, 1001 Grove street; Mrs. John Worthy and son, Willis Worthy, and Clark Cavenee, who sailed from Montreal last week; the Rev. and Mrs. A. S. C. Clarke, and Miss Clarke, 821 Hinman avenue, who sailed on Wednesday from Montreal, and will visit Dr. Clarke's boyhood home in northern Ireland before returning.

Miss Marie Bricker, who has been attending the American Girls' school in Munich during the last year, returned last Saturday, and will spend the summer in Kenilworth.

Round about Chicago.

BY RICHARD HENRY LITTLE.

"SHOULD a limburger cheese sandwich be eaten while the band is playing 'Danza Esotica,' that exquisite air by Mascagni?"

This question, perhaps seemingly unimportant in itself, was raised the other evening in the Bismarck garden, while Col. Ellery's Italian band was disbursing music from the great Wagner on the thin evening air. In response to an encore the band had burst forth with "Danza Esotica." One of the members of the party at a table where a limburger cheese sandwich had just arrived insisted that it would be inappropriate for the sandwich to be devoured during the rendition of a strictly Italian composition. He insisted that the sandwich be sent back to the kitchen until Wagner music should be played again. The point raised immediately awoke a storm of discussion.

It was refreshing to hear a serious question raised at a summer garden and solid argument take the place of the usual variety of disjointed remarks, such as "Why, I'm sure that is the same dress she wore last summer," and "Will you please tell me who that man is she's with? He looks like something the cat brought in," and "O, my dear, why everybody is talking about it; it will be in the papers almost any day."

Passing from the limburger cheese sandwich argument, the debate on a subject of real importance next ranged to the point as to whether or not it was criminal from the standpoint of true art to eat a paprika schnitzel while the band was playing "Il Canto delle Villanelle." It was admitted that while it would be perfectly good form to eat a paprika schnitzel during the performance of Wagner's 'Grand Fantasia,' from "Lohengrin,' only macaroni au gratin would be strictly au fait during the playing of "Il Canto delle Villanelle."

The debate on this interesting subject waxed warm and several at the table were of the opinion that devotion to art could possibly be carried too far. But the large person who had introduced the subject declared it was extremely simple if one were a true lover of harmony and exercised a little intelligence.

"There was a friend of mine," said the fat man, "who was so musical that whenever he came to the Bismarck he was extremely careful to have everything 'en rapport,' as the French say. That is, things must be in accord, must be in tune, as it were. He would regard it, for instance, almost as blasphemy to dine on Russian caviar, if the band were playing that marvelous composition, so exquisitely colored, by Saint-Saëns, entitled 'Mon Cœur s'Ouvre a Ta Voix.' If he had previously ordered the Russian caviar he would at once countermand the order and tell the waiter to bring immediately frog legs saute and a pint of St. Julien. And only when the band played Dvorak's 'Slavonic Dance,' or some bits from 'Eugene Onegulin,' by Tschaikowsky, would he permit the waiter to bring back the

"THE BAND BURST FORTH WITH 'ELSA ON THE BALCONY'"

banished caviar, together with a small bottle of vodka.

"When the band delighted us with the Norwegian Suite, 'Peer Gynt,' by Grieg, my friend would give a hurried glance at the menu and order anchovies in oil, as being the most suitable thing that could be obtained under the circumstances.

"If selections from the opera of "Martha" or some other English composition appeared on the program he would order mutton chops or an extra cut of prime beef, and if the program was changed suddenly, as sometimes happens, or if in response to an encore the band burst forth with 'Elsa on the Balcony,' from 'Lohengrin,' my friend would fairly dash into the kitchen himself, in his haste to partake heartily of hamburger steak and onions, while the divine strains still floated upon the soft evening air. Now I do not insist that hamburger steak with onions is entirely in keeping with 'Elsa on the Balcony.' But you must remember that my friend was obliged to take the most appropriate thing possible on the menu.

"I never saw my friend depart from the great idea. He religiously believed in it and he regarded it as a holy mission. He thought it vulgar and reprehensible to mix food and the great composers as Chicago people are carelessly inclined to do, at these evening concerts, without regard to harmony and fitness. He wanted to spread his doctrine so that in time all of the thousands who insist on eating when the music of the great masters is played should at least eat such things as are in accord with the melodies.

"One night we were dining luxuriously on escargots, filet mignon with Bordelaise sauce, and fromage de Brie, washed down with café noir and Pontet Canet. It was a French evening, needless to say, and the sensuous airs of 'Pas des Fleurs,' from 'Naila,' by dear old Delibes, was flooding our souls. Being in perfect accord with the music, we enjoyed it as you people who eat without regard of that greatest thing in the world, harmony, cannot know. After the music was finished and when the encore should have been something by a French composer, the band responded with 'The Dear Little Shamrock,' a pretty bit of melody, but of the popular variety. It was entirely unexpected. I thought at last my friend was caught in a trap, that he ignominously would have to eat of filet mignon and drink café noir while listening to an Irish air. But in a flash his eye had swept the menu and in a second he had given a quick, imploring order and the waiter was on the way to the kitchen and back again with a dish which I did not at first recognize. But my friend seized his fork and partook immediately of the one dish in that menu that was in accordance with the music, "potatoes O'Brien.'

"On another occasion I had quite a scare, but my friend came through the crisis triumphantly. Some jokers persuaded the bandmaster to depart from the program of German composers arranged for the evening and play a potpourri of airs which included 'Old Black Joe,' 'Massa's in the Col', Col' Groun',' and 'Way Down Upon the Suwanee River.' It was a crucial moment. But my friend never faltered. In a moment he had glanced over the menu and soon the waiter returned and laid before him a plentiful supply of chicken livers and gin."

"HE PARTOOK OF THE ONE DISH THAT WAS IN ACCORDANCE WITH THE MUSIC"

News of the Theaters.

Small Talk of the Stage.

BY PERCY HAMMOND.

MR. HENRY W. SAVAGE, who seems just now to be the Colossus who doth bestride this narrow world with a foot on the neck of either syndicate, gives utterance with considerable confidence to what he proposes to do in the way of new plays for the ensuing season. Besides the several well known entertainments already established or in the process of establishment, he will present in the autumn "The Little Damosel,' a comedy of Bohemian life in London, with Miss May Buckley and Mr. Cyril Keightley in the leading rôles. The play was well received in the British capital and is said to be of the sort that makes an international success.

Then he will do "The Great Name," a comedy of sentiment which comes from Berlin, the work of Messrs. Victor Leon and Leo Feld—not a musical play, but a play in which much depends on a musical theme. From Paris he will import "Theodore & Co.,' a farce made fit for American consumption by the witty Mr. Oliver Herford; and from Vienna "Little Boy Blue," a romantic operetta by Henry Bereny. A musical comedy of American authorship will be "The Grape Girl," by Mr. Gustav Luders as to music and Mr. James Clarence Harvey as to libretto. Its attractive name indicates that it tells a story of the champagne country, but whether American or French champagne is not divulged.

Mr. A. E. Thomas, author of "Her Husband's Wife," will contribute to Mr. Savage's repertory a new light comedy, entitled "The Divorce Fund," in which there is attempted a satire of the ultra modern woman. Mr. Rupert Huges is represented by a farcical comedy called "Excuse Me," and there is to be another satire aimed at woman, named "Everywoman," by Walter Browne. In addition to these new things, Mr. Savage will revive "The Prince of Pilsen," with as many of the original cast as are available.

Some time ago there was published in these columns a poignant letter from Mr. Edward Locke to Mrs. Locke, telling her of the sad fiasco made by Miss Marie Doro in Mr. Locke's play, "The Climax," when it was produced in London. In that communication the blame for the failure was quite cheerfully placed upon Miss Doro's graceful shoulders. Now Mr. Frohman sends a communication in which he says that "since the letter has been published which Mr. Locke wrote to his wife in regard to Miss Doro's singing of the leading rôle of his play, I think it is only fair that the letter which Mr. Locke wrote to Miss Doro at about the same time and about the same subject, should also see cold print."

Among other things, this letter from Mr. Locke to Miss Doro states that "in conclusion let me say that dramatically last night you reached that note that stirs an audience to tears—making not only women but man sob. It was beautiful. I feel that the play will work into a success despite the adverse notices. Your work last night deserves that it should."

Mr. Frohman says that the trouble with two or three of the London reviewers was that they evidently thought Miss Doro should have a Melba voice without her salary.

The Grand Opera house probably will be reopened Aug. 1, with the first performance anywhere of a musical comedy called "The Girl and the Drummer," which is said to be an ornate version of Mr. George Broadhurst's "What Happened to Jones."

Augustus Thomas, the dramatist, and a young Chicago newspaper man engaged in an amusing controversy on a ship returning from England last week during the captain's dinner. The Chicago journalist was asked to respond to the sentiment, "The Ladies," and he said:

"Here's to the ladies:
"Not too young, for the good die young.
"And who wants a dead one?"

Whereupon Mr. Thomas promptly moved to amend by adding:

"Here's to the ladies:
"Not too old, for the old die, too,
"And who wants a dyed one?"

At last some one has consented to act with

MISS MARCELLE LAMB
In "Madame Sherry"

Mr. Bert Williams, the colored comedian, in "The Follies of 1910." Hitherto Mr. Williams has been isolated in a monologue, and even then his proximity was so annoying to the Four Fords, dancers, that they withdrew from Mr. Ziegfeld's troupe in disgust. Mr. Williams now appears in a travesty of the Jeffries-Johnson combat, with Mr. Billie Reeves. The privilege it is to assault him at will. The privilege and the fact that Mr. Reeves is an Englishman, may explain his abrogation of the color line.

One of the moments considered bright in "The Follies of 1910" occurs when an actor says to another actor, "Where is them pianos we ordered yesterday?" And the other actor replies, "Those piano will be here right away."

A new one act play by Mr. Preston Gibson, entitled "Nine Times Out of Ten," is to be presented before long by one of the Washington, D. C., summer stock companies.

In "The Girl of My Dreams," which will be realised at the Illinois Aug. 6, Miss Leila McIntyre will play an attractive Quakeress engaged in the regeneration of a fleet young man from the city, who is precipitated, at her feet, in an automobile accident on a country road. She nurses him to matrimony, though not without difficulties and misunderstandings, and reforms him, despite the speedy nature of his past. Mr. John Hyams will be associated with Miss McIntyre in this romance.

Fred Lennox has been engaged to play the leading comedy rôle in "A Dollar Princess."

The Wide, Wide World.

...ditions at Home ...an Emigration.

...ORSEY, PH. D., LL. D.

[Copyrighted by The Tribune Company.]

...licilicata, Italy, April 27.—...doubt Franzoni's most interesting ...ond deal with the causes of emi... ...tion. There are local causes, some of which are general. The local causes vary from one town to another. Some of them grow out of emigration itself or are accentuated by it. But through a study of them we can, I think, get a fair and impartial insight into people and conditions.

In Potenza, rents have increased, food, meat, milk, beans and fruit are dearer than before and the people poorer in spite of emigration. The earning capacity of some families is $12 a year. There is no industry. The city's bank balance is in a sad condition. The gravity of the situation is increased by the interest on about $200,000 debts for public buildings which are now in a deplorable state.

People emigrate because of necessity, because of the insupportable burden of taxes; taxes for fields, implements, beasts, houses, crops, food, and public service which renders little and other services which render nothing. The propaganda of agents is another cause.

The new railroad built through Picerno upset local conditions because it took men from the fields, because of unusually high wages; they refused to return to the fields. Of a population of 8,000, 5,000 emigrated. Taxes are higher because people are fewer. Only $30 a year is devoted to medical services.

Money Hoarded; Misery Increases.

In spite of $100,000 which annually flows into Avigliano's savings banks, the town does not prosper, because the money is hoarded. Misery increases. The immense estate of a prince yields $40,000 a year, not the least part of which is left in the town. Orphan asylums are rare. But here is a school of arts and manual training. Why educate them to emigrate, he asks? Why not instruct them in agriculture?

The financial condition is saddest of all. Taxes fall heaviest on the peasants. Everything they have or produce is taxed. The position of the poor man is untenable. People emigrate even when crops are ripening in the fields. There is an absolute failure of credit, except at usury which passes belief.

At Lagonegro, peasants working on the railroad refused, when the work was finished, to return to the fields. The town employs a physician at $140 a year; $40 is devoted to charity. The basis of prosperity of Trecchina is emigration which is "simply an industry." From Castelluccio, they emigrate because brigandage first and the cutting of the forests later made pastoral life impossible. Deplorable taxes leave them nothing save to emigrate. The peasant's condition in Rotonda is most sad. He is badly treated. The landed proprietor is little better off. His crops do not pay for the labor.

Deforestation Brings Emigration.

Of general causes which make for emigration, Franzoni considers first those of a physical nature. These may be summed up as destruction of forests—which increases malaria, adds enormously to erosion and impoverishes the land. Really first class land is scarce in Basilicata. Methods of agriculture are most primitive. There is little or no natural fertiliser and the peasants are too poor to buy artificial fertiliser. So, in their ignorance, what little is left of the forests is cut down for its timber and charcoal; then this high land, naturally suitable only for grazing, yields two or three poor crops of wheat and is abandoned. In the meantime, erosion has started and great quantities of rock and clay are carried into the little bottoms along the streams.

Causes of emigration of a financial nature may be summed up in one word, administration. Taxes are higher because of abandoned land. The condition of the communes is sad. They are unable to support the heavy obligations necessary for improved sanitation. There is an absolute lack of credit and an equal lack of initiative. He speaks of usury which absorbs the profits of money and is hoarded by a few. Usury varies from 50 to 200 per cent. He considers it one of the principal causes of pauperism and one of the important causes of emigration.

Here is a promissory note which Franzoni found:

I, the subscriber, Raffaele Buonocristiano, of this commune, acknowledge the receipt of Vincenzo de Biase, of the same commune, the sum of $60, which I promise to pay with interest at his pleasure and oblige myself to pay at his request.

RAFFAELE BUONORISTIANO.

Flee the Caste System.

Then there is the caste system. Of this little is said; more is implied. One is always conscious of this gulf between officials and the people who pay the taxes. It is an abyss of which we, until recently, have known almost nothing.

Other general causes Franzoni characterizes as moral. Perhaps cultural better expresses what he means. First among these is a lack of schools of farming. I had failed to observe the absence of these schools, which impress one in traveling through Hungary, but time and again I have been struck by the total absence, both here and in Calabria, of what we call new methods. It is not that the peasants are lazy, but because their mainspring has run down. They lack an incentive to wind it up; no agency, local or state, seems to care. Perhaps it was never wound up. Model state farms, schools of agriculture, inspection from an official of the department of agriculture with the bestowal of premiums of agricultural implements for prize farms, seem unknown. Our good, old fashioned country fairs would do much to stimulate. But a county fair seems unthinkable in Basilicata.

Then the author speaks of the abyss between proprietors and laborers. Here the caste system is deadliest. The proprietor is a gentleman; the laborer, a pariah. There is always the yearly increasing lack of laborers. Most important, according to Franzoni, is the system of communal administration.

There are no hospitals, no asylums, no institutions to look after sanitary conditions or to better public hygiene. "There is almost nothing tending to alleviate the poverty of a people afflicted with a thousand ills." No one gives to public benefactions. Medical assistance on the part of the communs is almost nil. Medical inspection through the country is practically unknown. Everything tends to render more and more insupportable the life of the proletariat. Little wonder that nine years ago the majority of the laborers of Basilicata were exiles!

Summary of the Causes.

We may sum up the visible causes of emigration thus. Many years of disastrous agriculture, irrational deforestation, the deplorable condition of pre-Adamite agriculturists, the complete destruction of the pastoral industry, heavy taxes, maladministration of communes, absence of means of communication, malaria, uncultivated latifundia, and the sight of men who come home from America with money in their pockets.

This last factor, the psychological one, is not emphasized by Franzoni, but it did not escape him. He notes the "strange facility with which peasants obtain passports without price or formality." He is convinced that many take out passports who have, at the time, no intention of emigrating, but fear that they may have such intent and be unable to secure a passport. He is of the opinion that this "helps the flight of those who ought to answer justice and criminal action." Of the inducements held out by agents he comments, but he could get no proof, except in a single instance, as to their contribution to emigration.

Franzoni is astonished at the number of emigrants who travel on prepaid tickets. On one ship of 894, 211 traveled on tickets paid for in the United States. He found many in Naples leaving for America because assured of immediate work—and this notwithstanding the fact that hard times prevailed in America and that official notices had been scattered about the country to the effect that emigrants would have difficulty in finding work.

The success of those who return wonderfully incites others to try their luck. They go as fast as friends assure them of work. Those who remain are impressed with the savings of returned emigrants accumulated at the cost "of indescribable sacrifice."

His estimates that $2,000,000 a year will enter Basilicata from abroad. But "small part of this gets in circulation, because the greater part is put in cottages, goes back to usurers, is spent for tickets for new emigrants or put in the savings banks." The savings of emigrants are "without profit or economic development."

As Ed. Howe Sees Life.

[From the Atchison Globe.]

A woman is afraid to pay her husband much attention for fear she will spoil him.

The season is approaching when men can easily make the mistake of attending too many rallies.

The "story" on you may not be true, but people will believe it.

Music is not that which is produced when the two sopranos in the choir try to drown each other's voices.

We will never get over thinking it is wonderful to hear two people talk in German and understand each other.

Charley Remsburg says channel cat is the best fish in the world. Mr. Remsburg has lived on Stranger creek all his life, and never tasted any other kind. Lots of critics like Mr. Remsburg.

Speaking of changing climates, you may have observed that the preacher's hell isn't nearly as hot as it used to be.

When there are two or three girls in the family, does the one who gets up first in the morning get the best hair, as she usually gets the best of the other wearing apparel?

Every time the Fourth of July approaches, we remember a humiliation of our youth. When we were 12 years old, and setting type on a paper at Gallatin, Mo., we referred to the Glorious Fourth, in type, as the "4th of July." The owner of the paper, a man named J. T. Day, who had been an old soldier, and who was therefore very patriotic, made a terrible fuss about it, saying the Glorious Fourth should always be referred to in type as the "Fourth of July." J. T. Day was an old bachelor, and, after we left Gallatin, he married. For forty years we have been wondering how he got along as a married man.

THE ABSENT MINDED SURGEON.

Surgeon—"Where the deuce can I have left my glasses?"
Wife—"You haven't been performing an operation today, I suppose?"—Pele Mele.

Woman and Her Interests.

Just Between Us Girls.

BY SISTER MARY.

A FRIEND of mine took me to task recently for one of these little articles of mine she had read.

"You write," said she, "as if every girl really wanted the company of young men and as if she would be unhappy if she didn't have men callers and young men to take her out and pay her attention.

"That is all wrong.

"There are a great many girls who don't care for men's society at all, and think all that sort of thing a great waste of time."

But I don't believe her. Do you?

It just happens that she spent her girlhood travelling about with a crotchety old aunt who never let her make young friends, and she has grown into a prim and stiff elderly woman without any of the normal joys of sweet sixteen to look back on. She never danced, she never went on picnics or boat rides, or May parties, she never went skating by moonlight, or canoeing on a summer evening.

How should she, who spent such a narrow unlovely girlhood, know what the average girl wants?

Now, I say that every girl wants a sweetheart and wants the society of young men just as much as she wants the society of her girl friends, and wants to have good times and frolics.

And she ought to have them, too!

Those of us who are older can remember with keenest pleasure the days of our girlhood, when "our crowd" of boys and girls danced and drove and picknicked in sunshine and moonlight, and made parties on the river, and sat about on each other's porches singing college songs to the ever willing banjo—and every girl had a boy sweetheart who was proud and happy to give her a good time.

And it was all sweet and wholesome and healthy, and we all liked each other and enjoyed being with each other, and it really was ideal girlhood.

Some of those boy and girl sweethearts kept on being sweethearts in after years and married.

Others turned to new attachments and married outside "our crowd," yet when any of us meet together now we have the most delightful hours of recollection.

And we girls wouldn't have had nearly so good a time without the boys.

Of course we had our little dove parties and luncheons and thimble teas among ourselves, too, but our best times were with the boys. The boys rowed the boats and carried the wraps and the picnic baskets, and put up the swing and drove the horses—but gracious, they didn't think it was work.

They were a manly set of fellows and they took pride in their small gallantries. Not that they didn't joke us and tease us and play all sorts of pranks, but it was all fun and any boy who would have annoyed or hurt one of the girls would have been "bounced" by the other boys in high indignation.

There is nothing immodest or bold in a girl wanting boy friends as well as girl friends.

Of course, there are girls who are "boy crazy" and who are usually avoided strenuously by all the nice boys.

Boys don't like being run after or being begged to call or invited to a girl's house over and over again, or being called up on the telephone and written notes to all the time.

There are girls who do these things, but they either are ignorant or not well bred. A healthy, happy friendship between a girl and a boy, with mutual liking and affection, is a very different thing from the pursuit of an unwilling and reluctant lad by a very forward lassie.

I told all these things to my friend and she smiled a superior, Bostonese, spinsterish smile.

"I cannot think you are right," she said. "Just think of the girls nowadays who go in for higher mathematics and science and sociology."

Then I smiled, too.

Science, forsooth, and higher mathematics and sociology!

Wait till that red headed boy with the roguish eyes comes whistling under her study window. Will she leave her sociology and science and go to meet him?

Thank heaven—she will!

Economical Housekeeping.

BY JANE EDDINGTON.

Steaks.

THE ordinary cook is not discriminating in the matter of steaks or careful in cooking them. An excellent piece of meat may be ruined by careless handling and a poor piece rendered delicious if cooked with precision and knowledge. Presumably she knows the names of the different cuts, but quite often this bit of easily learned geography has not been mastered by her.

The following outline from the cook book of Janet McKenzie Hill is a concise statement that can be relied upon. "Steaks are cut from the round (those from the top, known by the thick ridge of fat, being the best round steaks), from the loin, from the rump. Steaks from the loin nearest the forequarter are known as short, club, or Delmonico steaks. They are without tenderloin and the flank end is small; three of them contain a rib bone each. Steaks from the rump end of the sirloin are called hip or flat bone sirloin. They contain quite a large, flat bone, flank and tenderloin. Steaks between the short and hip bone sirloin contain the best part of the tenderloin. These are the true sirloin steaks. They are often called tenderloin, and sometimes porterhouse steaks. A steak may be flattened or batted into uniform thickness with a cleaver or cutlet bat, wet in cold water. If tough, brush over with a mixture of one tablespoonful of vinegar to two tablespoonfuls of oil. The acetic acid in the vinegar softens the collagen, and the oil, by excluding the air, keeps the meat in good condition while bacteria are softenig the collagen in the fibers. After being treated thus the steak may stand several hours, or, by repeating the process, several days, according to the season, etc."

Steaks may be satisfactorily cooked in the pan, although the ideal implement is the broiler. The cooking is best accomplished over coals. Count ten and turn, and count ten again, holding the meat near the coals. Hold farther away, but still turn every ten seconds. "When properly broiled the steak is puffy from the expansion of the collagen and the moisture imprisoned within."

Tender Steak.—One pound of round steak. Cut off all the fat and cut into four nice pieces. Take sharp knife and beat both sides of meat, then salt and pepper. Fry in fat that has been cut off. When meat is taken out add hot water to gravy and brown.—Mrs. A. F. Langbein, 5938 Midway Park.

Club Steaks.—Broil under the gas burner or in hot iron pan on top of the stove over which a piece of steak fat has been rubbed. Turn from side to side, remove to hot platter which has been rubbed with garlic or a piece of onion. Season well with salt, pepper, and a little chopped parsley. Serve hot.—Katherine Maxwell, 3008 Calumet avenue.

Porterhouse Steak.—Secure a quarter's worth of porterhouse, cut reasonably thick, roll in flour and fry in skillet containing tablespoonful of grease. If necessary add more grease, season with salt and a very little pepper. Fry a nice brown and serve with a sprig of parsley for a garnish. Dry bread crumbs are also used to roll the steak in. Make a gravy with a small tablespoonful of cornstarch and a pint of water or milk.—Mrs. Grace B. Smith, Galesburg, Ill.

Broiled Steak.—Trim off the superfluous fat and remove some of the bone from one pound of beefsteak. Place meat in broiler with fat edge next to handle and broil over a clear fire, turning every ten seconds for the first minute, holding broiler near the coals that the surface may be well seared, thus preventing escape of juices, then cook at lower temperature. Serve on hot platter with salt and butter.—Mrs. Thomas W. Scott, 5439 Jefferson avenue.

Round Steak I.—Pound until it is a ... Press into shape and fry in a smoking hot spider. Put a small piece of butter in pan when slightly cool, add two teaspoonfuls of flour, salt, pepper, and four tablespoonfuls of water, boil up and pour over steak.—Mrs. ... Wyman, 5242 Jefferson avenue.

Round Steak II.—One pound round steak. Hold under faucet, pound well, dip in flour and fry quickly in hot fat. Cover till brown, turn and cover again.—Mrs. C. A. Conover, Colchester, Mich.

Theaters.

Miss MARCELLE LAMB in "Madame Sherry."

rt Williams, the colored comedian, i Follies of 1910." Hitherto Mr. Williams en isolated in a monologue, and even is proximity was so annoying to the ords, dancers, that they withdrew from rfeld's troupe in disgust. Mr. Williams pears in a travesty of the Jeffries-John- mbat, with Mr. Billie Reeves, whom re it is to assault him at will. This e and the fact that Mr. Reeves is an man, may explain his abrogation of this ne.

of the moments considered bright in Follies of 1910" occurs when an actor another actor, "Where is them plans ered yesterday?" And the other actor "Those piano will be here right away."

one act play by Mr. Preston Gibson, "Nine Times Out of Ten," is to be pre- before long by one of the Washington ummer stock companies.

The Girl of My Dreams," which will be at the Illinois Aug. 4, Miss Leila Mc will play an attractive Quakeress en- n the regeneration of a fleet young man e city, who is precipitated at her feet utomobile accident on a country road. ses him to matrimony, though not with- culties and misunderstandings, and re- im, despite the speedy nature of his r. John Hyams will be associated with intyre in this romance.

Lennox has been engaged to play the comedy role in "A Dollar Princess."

Interests.

nomical Housekeeping.

BY JANE EDDINGTON.

Steaks.

ordinary cook is not discriminating in e matter of steaks or careful in cooking em. An excellent piece of meat may be ined by careless handling and a poor ece rendered delicious if cooked with and knowledge. Presumably she e names of the different cuts, but quite s bit of easily learned geography has mastered by her.

llowing outline from the cook book of Kenzie Hill is a concise statement that elled upon. "Steaks are cut from the those from the top, known by the ge of fat, being the best round steaks), loin, from the rump. Steaks from the est the forequarter are known as short. Delmonico steaks. They are without n and the flank end is small; three of tain a rib bone each. Steaks from the d of the sirloin are called hip or flat oin. They contain quite a large, flat k and tenderloin. Steaks between the hip bone sirloin contain the best part enderloin. These are the true sirloin They are often called tenderloin, and e porterhouse steaks. A steak may be or basted into uniform thickness with a r cutlet bat, wet in cold water. If ush over with a mixture of one table- of vinegar to two tablespoonfuls of acetic acid in the vinegar softens the and the oil, by excluding the air, keeps in good condition while bacteria are the collagen in the fibers. After be- ed thus the steak may stand several by repeating the process, several days, to the season, etc."

may be satisfactorily cooked in the ugh the ideal implement is the broil- ooking is best accomplished over coals. and turn, and count ten again, hold- eat near the coals. Hold farther away, urn every ten seconds. "When prop- d the steak is puffy from the expan- e collagen and the moisture impris- in."

Steak.—One pound of round steak, the fat and cut into four nice pieces. p knife and beat both sides of meat, and pepper. Fry in fat that has been hen meat is taken out add hot water nd brown.—Mrs. A. F. Langbein, 5933 ark.

aks.—Broil under the gas burner or pan on top of the stove over which steak fat has been rubbed. Turn to side, remove to hot platter which bbed with garlic or a piece of onion. ll with salt, pepper, and a little arsley. Serve hot.—Katherine Max- Calumet avenue.

use Steak.—Secure a quarter's worth ouse, cut reasonably thick, roll it ry in skillet containing tablespoonful If necessary add more grease, sea- alt and a very little pepper. Fry s and serve with a sprig of parsley sh. Dry bread crumbs are also fine steak in. Make a gravy with a small ul of cornstarch and a pint of water frs. Grace B. Smith, Galesburg, Ill. teak.—Trim off the superfluous fa some of the bone from one pound k. Place meat in broiler with fat o handle and broil over a clear fire ry ten seconds for the first minute filler near the coals that the surface l seared, thus preventing escape of cook at lower temperature. Serve ter with salt and butter.—Mrs Scott, 5433 Jefferson avenue.

ak I.—Pound until it is a jelly shape and fry in a smoking hot a small piece of butter in pot ly cool, add two teaspoonfuls of pepper, and four tablespoonfuls of up and pour over steak.—Mrs. C. 2 Jefferson avenue.

ak II.—One pound round steak faucet, pound well, dip in flour and in hot fat. Cover till brown, turn gain.—Mrs. C. A. Conover, Coldwa-

READY FOR SHOW AT LAKE FOREST

Equine Stars on Hand for Usual Summer Tribute of North Shore Society.

BETTER THAN FORMERLY

Many Dinners to Mark Event and Week End Parties Will Add to Onwentsia Gayety.

Horses, society folk, and children will mingle today to form an open air picture on the lawn of the Onwentsia club, at Lake Forest.

For ten years members of the north shore colony have looked upon the horse show as the chief divertisement of the summer season, and their pleasure in the event has never lessened, but rather has increased year by year.

This year the advance sale of boxes and seats, the plans for numerous supplemental entertainments, and the entries themselves give fair promise that the horse show of 1910 will surpass all previous exhibitions. The show is to continue today and tomorrow, beginning at 2 o'clock in the afternoon on each day.

Many Week End Parties.

Coming as it does at the week end, followed by a holiday on Monday, the summer colony of Lake Foresters has seized the opportunity to entertain friends at parties which will include Fourth of July celebrations. Such companies will be entertained at the residence of Arthur Meeker, A. A. Carpenter Jr., Louis F. Swift, Samuel T. Chase, Mark Cummings, John Crerar, A. B. Dick, Arthur Bissell, Prentiss L. Coonley, E. A. Russell, Granger Farwell, David B. Jones, and Henry M. Hubbard.

There will, of course, be numerous dinners at the Onwentsia clubhouse, in fact, Saturday night, every available inch of space in the dining room and on the broad verandas has been engaged by 200 hosts and hostesses, who will have parties ranging from four to twelve guests. Tonight Mr. and Mrs. A. B. Dick will have a dinner company of fifty guests, and Mr. and Mrs. Arthur Meeker will entertain forty friends at the club. Among others who will entertain at dinner either tonight or tomorrow night are: Mrs. William Burry, Mr. and Mrs. B. L. Winchell, Mrs. D. R. McLennan, Mrs. James H. Marshall, Mrs. L. M. Johnson, Mrs. Herman Gade, Mrs. J. McGregor Adams, D. R. Forgan, R. W. Leatherbee, E. F. Carry, Mrs. A. L. Baker, and Miss Ethel Wrenn.

Equine Stars on Hand.

The horse show is the thing, however. In the twenty classes, half of which will be judged today and the balance tomorrow, there are included among the entries some of the finest specimens of horseflesh in the middle west. The best schooled saddlers will be ridden for the prizes, the fleetest hunters will show their swiftness and jumping ability, the highest stepping coach and gig horses will prance before the multitude with harness a-jingling and will whirl about the nattiest equipages.

There will be ponies both for riding and driving, exhibited by their youthful owners, many of whom can handle the lines and whip as well, if not better, than their elders. And the clean limbed runabout horses will flash around the ring to show the assembled multitude what a real road horse should be up to. There are in all 220 entries, and it is rumored that there will be many surprises in the way of "blue ribbon" horses and elegant equipages.

Today Arthur Meeker is to show his famous team, Quiller and Quex, which has won so many cups and ribbons in local equine events. Mrs. Samuel Insull is scheduled to drive her gig horse, Homer, in the first class that is to be judged. In the class for combination riding and driving horses there are many entries and it is said that there is keen rivalry between Lolita Armour and Katherine Meeker, with Hycona and Jane Eyre, respectively, for first honors. In this class also will be seen Mrs. Prentiss Coonley with Mollie Bawn, pitted against her brother-in-law, Avery Coonley, with Artist King.

Rivalry in Pony Class.

Another pony class that is sure to make a hit is that for saddle ponies, and here again there is to be family rivalry between Louis F. Swift Jr.'s Elgin and William E. Swift's Wiggles. Robert Pope has an entry in this class, as also has Mrs. William L. Koehne.

No Lake Forest horse show could be complete without some entries from the stables of Frederick McLaughlin, and this year he is to have three animals in the hunters' class. There were to have been four, but Bob Daly was slightly injured on Wednesday, when with a number of other entries that were being photographed he broke away from the grooms and the whole bunch ran to Fort Sheridan before they were captured. Major, Tim, and The Admiral, however, will be there to compete for the cups.

Perhaps the most attractive of all the exhibits will be the judging of the class for flower decked vehicles drawn by ponies. Among those who have entries in this class are Marion Clow, Elinor and Alicia Patterson, Ruth and Dexter Cummings, Edson Dick, Jane Morton, Harriet McLaughlin, Margaret Pirie, Arnold Sprague, William E. Swift, and Elizabeth Chase.

Expect "Hobble Skirt."

It was rumored around the clubhouse yesterday that the first appearance in these parts of the real "hobble skirt" as she is worn in Paris will be made at the horse show. There are those among the women who say that they have seen this creation of a French modiste in the collection of gowns recently brought over by one of the most fashionable of the boxholders, and it is said that she intends wearing it at least once during the show. The Lake Forest horse show has to its credit the initial appearance of the "sheath" gown in or about Chicago two years ago.

Actress Who Revives Greek Classic and Scene of Open Air Performance.

Greek Theater at Berkeley, Calif.

MARGARET ANGLIN PLAYS TO 10,000

Produces Sophocles' "Antigone" in Open Air Greek Theater at Berkeley.

FIRST ESSAY AT TRAGEDY

Actress Is Credited with Artistic Success in Revival of the Classic.

San Francisco, Cal., June 30.—[Special.]—After four months of preparation Margaret Anglin accomplished tonight at the Greek theater on the University of California campus the greatest task she ever has undertaken when she produced and appeared in a revival of "Antigone" of Sophocles before an audience of more than 10,000, testing the capacity of the famous theater. This was her first appearance in a tragic rôle and her triumph was complete.

Whatever fear might have been felt that the lofty rhetoric and imagery of ancient Greek drama would be beyond ordinary comprehension was dissipated by the praiseworthy reading of the lines by Miss Anglin and her associates.

And those who were dubious as to the dramatic qualities of the play were thrilled by scenes as stirring and vivid as are to be found in realistic dramas of the modern school.

"Artistry and Interest."

In artistry and interest the performance was notable. The play was given on the immense stage of the theater without scenery, the classic background, which is solid masonry, representing a Greek palace, being entirely adequate and fitting to the needs of the play.

Miss Anglin's performance showed breadth and grandeur of manner, and those who were fortunate enough to be present tonight saw an exposition of rarest art. Added to her natural qualifications for tragedy, the actress brought to bear luminosity of thought and splendid sense of her responsibility towards the theme that she was interpreting.

With the assistance of George Ridgie of Harvard university she engaged herself in the direction of the entire production, and her efforts in the last few weeks have been unceasing.

For the production itself nothing but praise can be accorded. The costuming and scheme of color, which had been designed by Percy Anderson of London, were remarkable.

Special Music Provided.

A large symphony orchestra and an immense chorus, under the direction of Dr. J. Fred Wolle, professor of music of the University of California, presented a special music that Mendelssohn wrote for "Antigone" in 1840, and added largely to the delights of the evening.

This was the first occasion on which a Greek play has been given at Berkeley after nightfall, and, although Miss Anglin approached an anachronism with certain trepidation and some slight opposition from the Greek authorities at the university, the beautiful effects secured by skillful manipulation of calciums and electric light were said by critics to have entirely justified her.

ENTICES WOMEN TO PANAMA.

Boston Man Is Sentenced to House of Correction for Trafficking in Girls.

Boston, Mass., June 30.—Max Peretz was convicted in the Municipal court today of enticing women to go to Panama as "white slaves" and was sentenced to eighteen months in the house of correction.

FORM INFANT FIELD DAY BODY.

Proceeds of Annual Athletic Meet Will Be Used in Maintaining North Side Institution.

Organization of St. Vincent's Infant Field Day association was perfected at a meeting held at the Blackstone hotel yesterday afternoon. Charles Chambers was elected president and William Johnson secretary. The association will hold an athletic field day meet each year, the proceeds of which will be used in maintaining the St. Vincent home at La Salle avenue and Superior street, which has cared for 24,000 infants since its founding in 1884. The meet this year will be held at the west side baseball park July 30.

SCHOOL CENSUS IS NEAR END.

Director Bodine Will Disclose Chicago "Home Count" Figures to Board on July 13.

W. L. Bodine, director of the "home count" school census, will report his figures on the population of Chicago on July 13, when the last meeting of the board before the summer intermission will be held. Mr. Bodine said the figures will show a large increase in Chicago's population. They will show the city's population by nationalities.

This store will be closed from 1 p. m. Saturday, July 2d, until 8 a. m. Tuesday, July 5th.

Mandel Brothers

Men's $25 to $32 suits now reduced to $19

Many new summer weight suits. 2-piece worsteds, etc., in this sale

In addition to the selections made from our regular $25 to $32 lines for clearance at $19, we include a recent purchase of summer suits. The saving is close to half.

First floor, Wabash av.

These suits are made up in styles that the most fashionable dressers are looking for. The variety gives ample choice of exquisite patterns. Materials are the best for summer—tropical worsteds, etc.

$19

Young men's $24 to $30 suits at $19

A splendid collection of Norfolk and two-button models, with stylish long lapels, well-made suits, desirable for summer wear.

Boys' wash suits at 1.95

Washable sailor and beach suits, plain white, white with blue stripes and cadet blue with white braid; reduced from $3 to 1.95.

All-linen sailor suits in tan, now reduced from 4.50 to 2.95.

Holland blouses—soft negligees for warm weather, now at 50c.

July clearance girls' and children's wash dresses

$1 for children's $2 to $3 combination bloomer dresses of plain ginghams and percales, also checks and stripes; full blouse, low neck and short sleeve styles, with attached bloomers.

Second floor, State street.

2.50 for girls' $3 to $4 dresses—hundreds of pretty styles, of finest Anderson ginghams, in plain shades and fancy plaids, checks and stripes; effectively designed and jauntily trimmed.

$2 for girls' 2.50 to 3.50 percale dresses; light and dark grounds, with polka dotted and figured patterns, stripes and checks; trimmed in bands and strappings of contrasting materials.

$5 for $8 to $10 washable dresses for girls, juniors and misses; beautiful styles, in fine white lawns, plaid ginghams, and flowered and figured percales; made in 6 to 18 year sizes.

In Northern Wisconsin

are hundreds of ideal fishing resorts easily reached by the lines of the

CHICAGO MILWAUKEE & ST. PAUL RAILWAY

Low fares now in effect.

Descriptive books and folders free.

Tickets 95 Adams Street

Chicago & Alton

4th of July Excursions

Streator and return,		$2.85	St. Louis and return,		$8.70
Pontiac	"	2.80	Kansas City	"	16.15
Peoria	"	4.50	Jacksonville	"	6.50
Bloomington	"	3.85	Louisiana	"	8.10
Lincoln	"	4.70	Mexico	"	10.05
Springfield	"	5.55	Marshall	"	13.00
Alton	"	7.75			

This year the 4th of July falls on Monday; that gives part of Saturday and all day Sunday and Monday as holidays

Greatly Reduced Fares will apply generally between all stations

Saturday, Sunday and Monday **July 2, 3 and 4** Return Limit July 5, 1910

For fares, train time and further particulars apply at

RECTOR BUILDING, Clark and Monroe Streets

Telephone Harrison 4470—Branch 21

UNION PASSENGER STATION

Telephone Main 5200

C. R. DAVIDSON, Ass't Gen'l Passenger Agent CHICAGO

(149)

WHERE TO EAT.

OPEN NOW THE NEW BEAUTIFUL ITALIAN ROOM OF THE Kaiserhof

Clark Street, near Jackson Boul. $1 Table d'Hote Dinner Served from 6 to 8 p. m. ORCHESTRA EVERY EVENING

BRIGGS HOUSE CAFE

The Sunday Table d'Hote Dinner served at this popular Restaurant is pronounced by epicures to be the best in Chicago.

Hours: 12 m. to 8 p. m. Price 50 Cents

MUSIC

ADVERTISE IN THE TRIBUNE.

TRADE Frank MARR

"NOFALT" BRIAR PIPE

Non-bite draft principle. Fire enclosed. Guaranteed not to crack or burn through. ASK YOUR DEALER. S. M. Frank & Co., N. Y.

TO-NIGHT Cascarets

WORK WHILE YOU SLEEP

SALE U.S. ARMY GOODS

331 AND 333 WABASH AV.

Only Until July 9th. 10 Days Remaining.

New Carbines	$5.85	Fishing Rods	.89
New Rifles	2.89	Wool Stockings	.35
Loaded Cartridges	.22	Navy Shoes, 4-eyelet	1.89
Carnival Packs	.25	Storm Hoods	.75

Navy Blue Serge, best all-wool, 56 in. wide. Price, per yard $1.50

U. S. ARMY BARRACK SHOES—75c

Wool Trousers, pair	$1.95	Khaki Aprons	.35
Liner's Lap Robes	1.00	Blue Cloth Lap Robes	1.75
Automobile Coats	1.89	Overcoats, all-wool, waterproof	2.00
Military Capes (ladies')	2.00	White Trousers	.50
White Sailor Blouses (ladies')	.90	Sofa Pillows of army goods	
Leather Straps, for books	.10		

Get 50,000 pairs shoes style from U. S. Government, all having inspector's stamp and contractor's name on to prove they are up to highest grade of specification. They are shoes for everybody—men and women in the home, standing in shops, factory, working, lounging or outing—nothing to equal them for ease, comfort and wear. Worth double the money wholesale. Price, 75c a pair.

Navy Blue Cloth, best all wool, 56 in. wide, $1.50

Complete list of goods with prices to all at the door.

OPEN DAILY 8 A. M. UNTIL 9 P. M. CLOSING FOR GOOD JULY 9. ONLY 7 DAYS REMAINING.

W. S. KIRK, Mgr., 331-333 WABASH AVENUE.

BUY A BLUE WHITE DIAMON.

$125 Per Carat

Perfect Cut. All Sizes.

BAUMAN LOAN & JEWELRY CO.

110 E. Madison St., Chicago

MONEY TO LOAN 1% AND UP

YOU can gain the best results in sketching only with perfect materials to work with.

Devoe colors and brushes have a well-earned reputation for the highest quality; a generation of experience and the endorsement of leading schools and artists is back of the name "Devoe."

You'll find here complete equipments for your work.

Devoe

178 Randolph Street, Chicago

See 50 Switzerlands in One

Enjoy the grandeur of snow-capped mountains—the restful pleasure of fertile valleys—the magnificence and beauty of Nature's grandest and most rugged scenery. A trip on the

Canadian Pacific Railway

offers a vacation at small expense to the most talked of and interesting scenic spots in the world—

Banff, Lake Louise, Field, Glacier

Here you will find a perfect revel of enjoyment—no other place can offer such an opportunity to kodak, hunt, fish, drive, sketch, climb, botanize. Hotels are under direct management of the Railway Company and give unequaled service.

$62.50 July 2 to 16 Inclusive $72.50 June 4 to July 3 / July 17 to Sept. 30 Chicago to all No. Pacific Coast Points and Return.

Small extra charge to travel through California.

Alaska and return from Vancouver, $60 by Canadian Pacific Steamers. Secure your steamer reservations before starting.

Send for Literature.

CANADIAN PACIFIC TICKET OFFICE, 323 Clark Street, CHICAGO

A. C. SHAW, General Agent. (13)

Garden City Fireworks (THE OLD RELIABLE) —AT— WHOLESALE AND RETAIL

30 & 32 So. Water St.

OPEN ALL DAY SATURDAY

Your ad is known by the company it keeps— put it in The Tribune.

TAX LIST SHOWS BIG ASSESSMENTS

Mrs. Nelson Morris Estate at Top with Property Valued at $1,330,813.

BREWERS ALSO HIT HARD

Conrad Seipp Company Holds Record, Having to Pay on Valuation of $400,000.

Additional tax lists, completed and sent out yesterday from the office of the Cook county assessors, show more big personal property holdings of wealthy Chicagoans. The biggest of those shown is in the assessment figures of the estate of the late Mrs. Nelson Morris, 2453 Indiana avenue. This estate is assessed for personal property amounting to $1,330,813. Richard T. Crane is assessed on $100,000 worth of personal property.

Assessments on south and west side breweries also were made public. The biggest of these is on $400,000 worth of personal property, which the Conrad Seipp Brewing company, East Twenty-seventh street and Brewers avenue, is declared to own. The Keeley Brewing company assessment is on $300,000 worth of personal property, that of the Consolidated Brewing and Malting company on $200,000, that of the Peter Schoenhofen Brewing company on $450,000, and that of the McAvoy Brewing company on $225,000.

Besides the Morris estate and Richard T. Crane sample assessments in the Second ward are: E. B. Jennings, 2408 Prairie avenue, $185,823; Charles Crane, 2509 Michigan avenue, $30,000; Bruce Borland, 2916 Prairie avenue, $75,000; and F. M. Biper, 2544 Michigan avenue, $83,000.

Assessments in Third Ward.

Here are some personal property taxpayers this year in the Third ward:

Hotel Werner, 3301 Cottage Grove avenue	25,000
Schuyler, Daniel J., est., 3427 Vernon avenue	20,000
Billings, Dr. Frank, 235 East Twenty-second street	20,000
Bensinger, Moses, est., 2217 Calumet avenue	150,000
Fair, R. M., 2222 Calumet avenue	25,000
Kennett, F. J., Hotel Metropole	150,000
Peck, C. I., 2254 Michigan avenue	75,000
Peck, Mary A. T., 2264 Michigan avenue	167,500
Raymond, C. L., 2239 Calumet avenue	45,000
Rose, Hiram Holbrook, est., 2302 Michigan avenue	160,000
Blair, H. A., 2733 Prairie avenue	120,000
Borland, Mrs. John J., 2916 Prairie avenue	22,500
Borland, C. B., 2922 Prairie avenue	12,000
Bartlett, A. C., 2720 Prairie avenue	150,000
Cook Brewing company, 823 East Twenty-seventh street	120,000
Condon, J., 2623 Michigan avenue	18,000
Gilbert, James H., est., 3628 Prairie avenue	80,000
Gibson, Edw. W., est., 425 East Twenty-sixth street	6,000
Hutchinson, Charles L., 3709 Prairie avenue	150,000
Hamil, E. A., 2637 Prairie avenue	150,000
Horton, O. H., 2607 Prairie avenue	12,000
Haghitt, M., 2823 Prairie avenue	80,000
Hutchinson, Sarah M. L., est., 2709 Prairie avenue	20,000
Leiter, H. C., 2700 Racine avenue	58,620
Lobdell, Ed L., 2716 Prairie avenue	22,500
Lefens, T. J., 2626 Michigan avenue	67,500
Martin, Walter, 2600 Michigan avenue	45,000
Otis, J. E., 2832 Prairie avenue	10,580
Partridge, Mrs. E., 2806 Prairie avenue	52,500
Pope, Mrs. C. B., 2835 Michigan avenue	75,000
Peck, W. H. Jr., 2831 Prairie avenue	10,750
Sprague, A. A., 2710 Prairie avenue	195,000
Sprague, Athe S. A., est., 2710 Prairie avenue	228,975
Thompson, Gale, 2637 Indiana avenue	200,000
Webster, George H., 2821 Prairie avenue	100,000
Bartlett, F. C., 2901 Prairie avenue	35,000
Fuller, W. A., 2918 Michigan avenue	66,720
Heyworth, J. F., 2902 Michigan avenue	37,500
Logan, F. G., 2910 Prairie avenue	150,000
Marks, C. W., est., 2905 Michigan avenue	500,000
Swift, G. F. Jr., 2904 Prairie avenue	55,000

Some Taxed on West Side.

Here are some on the west side:

West Side Trust and Savings bank	$246,000
Franklin MacVeagh & Co.	105,000
Illinois Seed company	172,500
Joseph Hanreddy, Fifteenth place and Lumber street	22,500
L. Klein, 729 West Fourteenth street	75,000
Allis-Chalmers company	300,000
Heywood Bros. & Wakefield	162,500
David E. Fiske estate, 3600 Warren avenue	85,000
Bowman Dairy company	27,000
Crafts & Read company	187,725
Griffin Wheel company	404,313
Mechanical Lumber company	225,000
D. A. Eckhart, 210 Ashland boulevard	17,500
C. H. Case, 220 Ashland boulevard	15,000
Wendell State bank	40,000

Chauncey Dewey, Republican leader in the second ward, is assessed for $750 personalty on his residence, 3266 Lake Park avenue. Thomas J. Dixon, former alderman in the second ward, is rated on personal property valued at $5,750. Ald. George F. Harding Jr., who lives at 2536 Indiana avenue, is taxed for $2,000 personal property. Former Judge Grosvenor Bridge Hanecy, 3116 Michigan avenue, is assessed to pay taxes on $2,500 worth of personal property.

The board of assessors is hustling along with its work in preparation for the meetings of the board of review next week, when those assessed may go before the board with their protests.

MORE CITY POOR GET OUTING.

Salvation Army Will Give Three Hundred Auto Ride and Take Them to Glen Ellyn.

Three hundred poor children of Chicago are to be given an automobile ride over some of the boulevards next Thursday as guests of the Salvation army and then are to be taken to Glen Ellyn, Ill., where the free summer camp maintained by the army opens on that day. The camp will be open for seven weeks. One week will be for Scandinavian mothers and their children, five weeks for proteges of the army's slum officers, and one week for colored persons. The recipients of tickets entitling them to the outing will be sent out in parties of fifty

FREE PHTHISIS HOSPITAL OPENS

Western Avenue Institution Exclusively for Consumptives Will Receive Patients Today.

The Chicago Fresh Air hospital at 7528 North Western avenue, exclusively for consumptives, will open its doors today to patients. Treatment at the institution will be free. The hospital is equipped with two open air sleeping porches and indoor accommodations for the more advanced cases. It is built on part of a twenty acre tract, most of which is under cultivation.

Children's Day Body Gains 50.

At a membership meeting of the Children's Day association yesterday thirty-one women's clubs were represented, and the membership of the association was increased by the addition of fifty new members.

How to Clean Children's Heads

A child's hair catches the dust, dirt and disease germs that float in the air. This causes dandruff and scalp diseases. Birt's Head Wash is the best thing to cleanse the child's hair with. It is the one preparation that absolutely removes all dirt, dust and disease germs. It cleans the scalp and makes the hair silky and lustrous. Birt's Head Wash can be used on children with absolute safety, as there is nothing harmful or secret about it. The formula is as follows: Refined Soap, Cochin Cocoanut Oil, Glycerin, White of Eggs and Salicylic Acid. Every doctor knows there is nothing better than these things for washing the hair and head. Tubes 25c, jars 50c. At all druggists.

25,000 CHICAGO VOTES BOGUS?

A. B. Farwell in Report Says List May Even Reach 40,000.

RE-ELECTED LEAGUE'S HEAD

Credits Many Reforms to Work of Law and Order Body.

The polling lists of Chicago contain from 25,000 to 40,000 names of voters who are not legally entitled to cast a ballot, according to a report made by Arthur Burrage Farwell, president of the Chicago Law and Order league, at the annual meeting yesterday. Mr. Farwell said that the league had been at work for two years in a fight for honest elections and investigating the methods of "repeaters" and "floaters," the "colonization of voters," false, and padded registration lists, and other irregularities. His figures, he said, were based on this investigation.

Farwell Re-Elected President.

Mr. Farwell was elected president of the league for the fifth successive time. All of the other officers were reelected with the exception of William A. Waterman, the treasurer, and Alexander M. Thomson, assistant treasurer. John A. Soderstrom was made treasurer in the place of Mr. Waterman. The office of assistant treasurer was abolished.

A list of the officers and directors elected follows:

President—Arthur Burrage Farwell.
First vice president—Elmer J. Davis.
Second vice president—P. B. Flanagan.
Secretary—Herbert B. Gwyn, D. D.
Assistant secretary—W. F. Mulvihill.
Treasurer—John A. Soderstrom.
Directors for three years—Elmer J. Davis, James M. Shields, B. C. Prentiss, W. A. Waterman, T. F. Dornblaser, J. T. Montague, D. D., Arthur Burrage Farwell.

Tells of Many Reforms.

In detailing the work of the league for the last year, Mr. Farwell took credit to the organization for starting the local war against the detaining of women in resorts against their wills, aiding the city in bringing about the discontinuance of the sale of liquor in such places, the establishment of a municipal lodging house for women; the "knocking out" of seventy-two saloonkeepers and bartenders as judges and clerks of elections, and influencing the general enforcement of the 1 o'clock closing ordinance.

In his financial report he said that while the league owed its creditors $5,000 a year ago, its indebtedness at present is but $150. He stated, however, that the league has but 75 cents on hand with which to pay this. He appealed for more money to enable the organization to continue its work.

SEEK ELOPERS IN DUAL DEATHS.

Schenectady Police Ask About Double Suicide, but Local Detectives Find Other Identification.

Police of Schenectady, N. Y., yesterday wired Chief Steward in an endeavor to identify the man and woman supposed to be Fred H. Quimby and wife, who were found dead in a room in the Leland hotel, 28 South Halsted street, as an eloping couple from that place. At the same time detectives here found Andrew Herkelrath, proprietor of a restaurant at 33 North Halsted street, who said the woman had once worked for him. He knew her only as "Eva," and the man as her husband. He said she told him once of an attempt they made to kill themselves by poison. The police believe Quimby killed the woman and then shot himself in a suicide pact.

SAYS CITY BUYS LIGHTS THAT FAIL

Merriam Commission Hears Report That Gasoline Lamps Are Poor.

TEST 50 PER CENT SHORT.

City Electrician Requests Controller to Withhold All Payments.

At a meeting of the Merriam commission yesterday it developed, according to tests made by engineers employed by the commission, that the gasoline street lamps supplied to the city by the American Development company do not average within 50 per cent of the candle power called for in the contract and specifications. City Electrician Carroll has requested the city controller to withhold payments to this company.

For twelve years the American Development company has had a monopoly of the city's gasoline lamp lighting and the city has been paying it about $15,000 monthly.

Penalties Less than $5 a Month.

G. E. Munch, secretary of the company, says deductions from their monthly bills for failure to live up to specifications have not averaged more than $5 a month.

William Carroll, city electrician, says that although the contract calls for photometer tests to be made of the lamps, such tests have been few, and it was not until the Merriam commission started to investigate the bureau of electricity that a thorough test and report on these gasoline lamps was made.

The contract calls for lamps that will give sixty candle power, but official tests made by the Merriam commission engineers in conjunction with a tester from the bureau of electricity and a representative of the company, showed an average of only 28.4 candle power, and independent tests made by the commission's men gave an average candle power of 19.45.

Lights Too Dim to Test.

The independent tests ran all the way from "too low to make a reading" to "thirty-three candle power." In the official tests two lamps ran above 50, but the balance were below 30 candle power, and one was as low as 2 candle power.

Under new specifications, drawn by the bureau of electricity, in contemplation of the end of the present contract on Sept. 1, the standard will be fixed at 60 candle power, with a permitted fluctuation of 15 candle power.

TO TEACH MEDICINE TO WOMEN.

Dr. Danforth at Hospital Reopening Urges Medical School for Them in Chicago.

At the formal reopening of the Mary Thompson hospital last night, which 200 attended, Dr. I. N. Danforth, speaking on the subject, "What's Next?" urged the establishment of a medical school for women in Chicago. It was agreed men doctors as well as women may use the Mary Thompson hospital clinic and hospital rooms hereafter.

FOR STOMACH TROUBLES take Horsford's Acid Phosphate. Produces healthy activity of weak and disordered stomachs.—Adv.

Directory of World's Leading Summer Resorts.

ILLINOIS. ILLINOIS. ILLINOIS.

The Refrigeration Plant Cooling the Air in THE BLUE FOUNTAIN ROOM and THE GERMAN GRILL Makes these popular Restaurants The Coolest and Most Delightful in Chicago

Hotel La Salle
Chicago's Finest Hotel

MICHIGAN. MICHIGAN.

CELEBRATE
July 2nd, 3rd and 4th at
SOUTH HAVEN
Away From the Noise and Heat of the City
Great Pageant—Water Carnival—Fire Works—Parade of Cavalry and Floats —Music and Dancing.
Big Pavilion Adjoining Docks Open

$1 Round Trip on the Big Steel Steamship City of South Haven
Music by Brooks' Famous Band. Dancing Free on Boats
9:30 a. m. daily, except Saturday, 2:00 p. m. Sunday, 10:00 a. m. Monday, July 4th, 10:00 a. m.
Big White Flyer Friday, July 1st, at 11:30 p. m.
NIGHT BOATS DAILY
9:00 p. m., except Sunday. Saturday, July 2nd, three boats, 2:00 and 11:30 p. m. Sunday July 3rd, 10:00 a. m. Monday July 4th two boats at 10:00 a. m.
New Docks North End of Clark Street Bridge
PHONE FRANKLIN 814

OTTAWA BEACH
Opens July 1 for the Season of 1910

The Place Where You Get Service
Write J. Boyd Pantlind, Manager, for rates and room reservations, Grand Rapids, Michigan.
Take the Pere Marquette
To Ottawa Beach. Trains leave Grand Central Station, Harrison St. and 5th Avenue, at 8:00 a. m. and 12:00 noon. Parlor cars and Dining Cars. Through Sleeping Car Saturdays, leaving Chicago at 11:55 p. m.
Ask City Ticket Office, 206 S. Clark St.
PHONE—HARRISON 4733

AT PETOSKEY The Cushman House heds all the rest. Write for BOOKLET AND RATES. W. L. McManus Jr., Propr., Petoskey, Mich.

Grand Traverse Country is the place to spend your summer vacation. Write Traverse City, Mich., Board of Trade for Booklet of Information.

OWN A SUMMER HOME On Maple Lake, Paw Paw, Mich. Four hours from Chicago. Write for booklet. Maple Lake Improvement Co., Paw Paw, Mich.

COLVIN MANOR BUCHANAN, MICH. Two hours' ride on Mich. Cent. R. R. Excellent table; fishing, boating, bathing. Write for terms.

EASTMAN SPRINGS Celebrated Baths Boston Harbor, Michigan. Boat daily from Chicago; fare 50c. Finest summer resort in Mich.; 27 varieties of mineral water and the only Mud Baths in the State. For full information ad. A. M. Lynch, 2040 Potomac Ave., Chicago, or E. W. Woodruff, Boston Harbor, Mich.

THE INTERMEDIATE LAKES —Seventy-five miles of the finest fishing in the world. Write W. B. WOLFENDEN, 205 S. Clark Street, Chicago, for booklet of information.

The WIGWAM PAW PAW LAKE, P.O. & R.R.Sta., Watervliet, Mich. Beautifully Located Mineral Water. Amusements.

IDLEWILD WHITE LAKE, MICH. A new resort. Also four cottages. Meals served at the house. All electric lighted. FRED E. SCHMIDT, Prop.

ADVERTISE IN THE TRIBUNE.

MICHIGAN.

HOT? Yes, It's HOT BUT COOL! COOL!! COOL!!! AT HIGMAN PARK AND LONG BEACH
Cottages to Rent
Excellent Hotel Accommodations
Write A. B. HIGMAN, Benton Harbor, Mich.

NEW ARLINGTON HOTEL PETOSKEY, MICH.
Only first class Resort Hotel in this charming resort. Magnificent new English Grill Dining Room conducted at popular prices on the European Plan. A new and up-to-date departure in the Great Lakes Resort World. Hotel opens July 6th. For rates apply
S. H. PECK, Petoskey, Mich.

HOTEL MACATAWA Macatawa Park Mich. Finest location on Great Lake; a high class American plan hotel; overlooking old Lake Michigan and Black Lake; accommodates 400; only 3 hours' ride on Graham-Morton Boat Line. Rates reasonable. Booklet on application

St. Joseph, Mich The Place of the Wonderful Mineral Baths —They Cure Rheumatism Whitcomb Hotel & Mineral Baths, St. Joseph, Mich.

NORWOOD FARM, Most naturally located farm for summer outing in Southwest Michigan. All natural advantages. Fronts on east bank Rush Lake. City references. Write for leaflet. C. B. Whitcomb, Hartford, Mich.

CHARLEVOIX—THE QUEEN of Summering Places Write Charlevoix, Mich., Chamber of Commerce, for full information.

NEW JERSEY.

HOTEL RUDOLF Atlantic City, N. J. One of the largest and best equipped Beach Front Hotels. Capacity 1,000. AMERICAN AND EUROPEAN PLANS Sea and Fresh Water Baths. No extra charge for the use of baths. Full orchestra, under direction Jos. Knecht, Concert Master Metropolitan Opera House. Open all year. A. S. RUKEYSER, Mgr. JOEL HILLMAN, Pres.

HOTEL OSTEND New throughout, enlarged and remodeled. Wiest Block Ocean front. Capacity 500; hot and cold sea water baths; spacious porches overlook Ocean and Boardwalk; orchestra; table and service of highest standard. $3 daily and up. American plan; special weekly. Booklet. Electric coach meets trains. D. P. RARTER.

THE BEACH FRONT HOTEL PAR EXCELLENCE SHELBURNE ATLANTIC CITY, N. J. EUROPEAN or AMERICAN PLAN. JACOB WEIKEL, Manager.

WISCONSIN.

HOTEL POWERS LAKE POWERS LAKE, WIS.
Fine fishing; excellent bathing; good board and service; rates $1.50 per day and $7.00 up per week. C. & N. W. Ry. to Genoa Junct.; bus meets all trains; write for booklet. H. J. SPETZMAN, Prop.

HOTEL GLENWOOD ON LAKE GENEVA.
Open until Oct. 1st. (Booklet.) R. J. MANSHALL, Manager, P. O. Fontana, Wis.

HARTWELL RESORT Ellis Junction, Colville P. O. Wis. ON BEAUTIFUL LAKE NOQUEBAY. The ideal for refined people to fish, boat or rest. Excellent table, good beds; in the pines. See views at 816 Dearborn St., Chicago. Phone Harrison 6182.

MAINE.

OTTAWA HOUSE and COTTAGES CUSHING'S ISLAND, PORTLAND HARBOR, MAINE.
Opens June 25. Always cool, invigorating climate; pure spring water; beautiful scenery; country and seashore combined; all amusements. For booklet, rates, &c., address
BOYCE & HATFIELD.

ILLINOIS.

Hudson of the West
Picturesque Rock River; new summer resort region; finest scenery in state; 90 miles due west of Chicago. C. & N. W. Ry.; 60 miles motor boating, fishing, camping, cottages, pine woods. Many hotels, $5 to $18 weekly. For full information and beautiful illustrated booklet, "Wonderland of Illinois," write Sec. Citizen's Association, Dixon, Ill.

Beautiful Lake Villa Hotel
LAKE VILLA, ILL. Now open. Fine fishing in Cedar and Deep Lakes. Best bathing beach in northern Illinois. Send for folder. Dancing, music, billiards, ball games. Terms reasonable for accommodations furnished. W. W. WATSON, Mgr.

Rock River Chautauqua Assembly DIXON, ILL.
JULY 30 TO AUGUST 14.
Twenty-third annual session. Hotel, delightful grounds, games, boating, dashing. Unexcelled program. Mme. Schumann-Heink, Aug. 8. Booklet.

COLONIAL INN DIXON, ILLINOIS
On Rock River. Homelike place. Fresh milk, eggs, home cooking. Now open. Rates $8 to $10 per week. Mrs. J. H. WERREN, Prop. Grand Detour via Dixon, Rt. 3.

PARK HOTEL
In the midst of large forest trees, overlooking the beautiful Rock River. Fine boating, bathing, fishing. Accommodates 150 guests. Address, THOMAS YOUNG, Dixon, Ill.

FOX LAKE, ILL. CHICAGO'S IDEAL SUMMER RESORT
50 miles from Chicago; C. M. & St. P. R. R. Fare $1; 40 hotels; for free illustrated booklet address C. F. Pesdeloup, Pres. Fox Lake Commercial Assn.

NEW YORK.

THE HOTEL FRONTENAC 1000 ISLANDS, ST. LAWRENCE RIVER, N. Y.
NOW OPEN.
A magnificent Hotel, delightfully situated on an island in the St. Lawrence River, with an exclusive class of patronage. The favorite water for motor boats and boat racing. Fishing, rowing, and all aquatic sports. A picturesque, nine-hole golf course free to guests of the hotel; club house equipped with swimming pool, shower baths, etc. Tennis. Unequaled bass and pike fishing near hotel. For full information address C. G. TRUSSELL, Mgr., Hotel Frontenac, Thousand Islands, New York. Also Mgr. Bon Air, Augusta, Ga.

MISCELLANEOUS.

ALASKA
Steamship Tickets and Tours.
R. J. NEIDLINGER, Agent, 202 Clark Street.
Yellowstone Park—Round World

CHICAGO to MONTREAL
New boat line. Round trip, $62, including berth and meals. Railway Terminal & Warehouse Co.'s Dock, 444 W. Indiana St. Phone North 4080.

Our New Resort Directory Is Ready

THIS BOOKLET contains a list of nearly all the first-class Summer and Winter Resorts in the country. Rates are quoted, distance from R. R., water and Golf links, and in fact all information necessary in helping you to plan your vacation.

Given upon request, or mailed free to any part of the United States or Canada.

ADDRESS OR CALL
The Chicago Tribune
Bureau of Travel and Resorts
514 Tribune Bldg. Phone Central 100

RESORTS—FOREIGN

NICE
Capital of the Riviera—France.
THE GAYEST AND SUNNIEST WINTER RESORT IN EUROPE.
Operas, Theaters, Races, Golf, Tennis, Casinos, Balls, Unique Carnival, Superb Hotels, Parisian Shops, Life, Movement, Lovely Country; 6 Hours from Genoa, 13 Hours from Paris, 8 Hours from Marseilles. Illustrated Guides and Panoramas free from
TOWN & COUNTRY TRAVEL BUREAU, 389 5th Avenue, N. Y.

"At the Heart of London" St. ERMINS HOTEL St. James Park, LONDON S.W.
Quiet. Refined. Home-like. Secluded yet central. Covered-way connection with Underground Railway System. Luxurious Lounges. Superior Cuisine. A la carte or inclusive terms. For illustrated booklet apply Manager on the premises, or COURTNEY THORPE, Bureau, 30 Fifth Avenue, N.Y.

HOTEL MONTANA LUCERNE, SWITZERLAND.
Opening season, June 1910. Finest location in Lucerne. Garage.

GOING TO EUROPE?
Read Wednesday's Chicago Tribune—It contains a representative list of European Hotels and Resorts.

SANITARIUMS.

30,000 PEOPLE SAVED FROM SUFFERING
By MUDLAVIA treatment and have found cures and relief from Rheumatism, Eczema, Liver, Stomach and Bowel trouble. If you are suffering from any of the above disorders now, don't wait until your case becomes chronic. You know how a nice, hot poultice acts on a boil. Well, the action of the warm, silky, soothing Mudlavia bath, covering your entire body, does the same thing, and draws the pain and poison out of your system.

IMPORTANT—Send today for testimonials of cures and free booklet that tells all about Mudlavia Baths; the Sanatoria, beautiful park and surrounding country. The ideal place for rest and health. Address R. D. KRAMER, Pres. Mudlavia, Kramer, Ind.

Crispo Crackers

A nickel is a mighty small thing nowadays. In these times of expensive living a nickel hardly counts. BUT—when you let one bring you a package of CRISPO CRACKERS—crisp, wholesome, nourishing and tasty—that's a different story. You buy many things for 5c—good, bad and indifferent—and you hardly notice it. But a package of this splendid new cracker makes a nickel look bigger and more important than it ever looked before. Make one get busy for you today and enjoy your first test of this fine new cracker.

Baked by the
Sawyer Biscuit Company
Dealers Call Monroe 33 for Quick Deliveries.

Have You Tried
The Blackstone Restaurants

They are delightfully cooled by filtered air forced through ice water

Owners and Managers
The Drake Hotel Co.
TRACY C. DRAKE, Pres.
JOHN B. DRAKE, Vice-Pres.

Resorts.

ILLINOIS.

udson of the West

oturesque Rock River; new summer resort on; finest scenery in state; 98 miles due west Chicago. C. & N. W. Ry.; 60 miles motor boating, fishing, camping, cottages, pine woods. Many ts. $6 to $16 weekly. For full information beautiful illustrated booklet, "Wonderland of nois," write Sec. Citizen's Association, Dixon, Ill.

eautiful Lake Villa Hotel

KE VILLA, ILL. Now open. Fine fishing in ar and Deep Lakes. Best bathing beach in thern Illinois. Send for folder. Dancing, music, liards, ball games. Terms reasonable for accommodations furnished. W. W. WATSON, Mgr.

ck River Chautauqua Assembly

DIXON, ILL.

JULY 20 TO AUGUST 14.

wenty-third annual session. Hotel, delightful unds, games, boating, fishing. Unexcelled program. Mme. Schumann-Heink, Aug. 5. Booklet.

COLONIAL INN DIXON, ILLINOIS

n Rock River. Homelike place. Fresh milk, s, home cooking. Now open. Rates $5 to $10 week. Mrs. J. H. WEHREN, Prop. Grand tour via Dixon, Rt. 3.

PARK HOTEL

the midst of large forest trees, overlooking beautiful Rock River. Fine boating, bathing, ing. Accommodates 150 guests. Address THOMAS YOUNG, Dixon, Ill.

OX LAKE, ILL. CHICAGO'S IDEAL SUMMER RESORT

miles from Chicago; C. M. & St. P. R. R. Fare 60 hotels; for free illustrated booklet, address . Pasdeloup, Pres. Fox Lake Commercial Assn.

NEW YORK.

HE HOTEL FRONTENAC

0 ISLANDS, ST. LAWRENCE RIVER, N. Y.

NOW OPEN.

magnificent Hotel, delightfully situated on an d in the St. Lawrence River, with an exclusive of patronage. The favorite water for motor and boat racing. Fishing, rowing, and all tic sports. A picturesque, nine-hole golf e free to guests of the hotel. Club house ped with swimming pool, shower baths, etc. is. Unequaled bass and fresh water fishing hotel. For full information address C. G. SSELL, Mgr., Hotel Frontenac. Thousand Isles, New York. Also Mgr. Bon Air, Augusta, Ga.

MISCELLANEOUS.

ALASKA

Steamship Tickets and Tours. J. NEILLINGER, Agent, 205 Clark Street.

lowstone Park—Round World

IICAGO to MONTREAL

boat line. Round trip, $65, including berth meals. Railway Terminal & Warehouse Co.'s 444 W. Indiana St. Phone North 4060.

Our New esort Directory Is Ready

THIS BOOKLET contains a list of nearly all the first-ass Summer and Winter Resorts in the country. Rates are oted, distance from R. R., ater and Golf links, and in ct all information necessary helping you to plan your cation.

iven upon request, or mail- free to any part of the nited States or Canada.

ADDRESS OR CALL

heChicagoTribune

Bureau of Travel and Resorts Tribune Bldg. Phone Central 100

RESORTS—FOREIGN

NICE

Capital of the Riviera—France.

GAYEST AND SUNNIEST TER RESORT IN EUROPE.

ers, Theaters, Races, Golf, Tennis, asinos, Balls, Unique Carnival, Superb otels, Parisian Shops, Life, Movement. oyal Country; 6 Hours from Genoa, 13 ours from Paris, 6 Hours from Marseilles. Illustrated Guides and Panoramas free from

N & COUNTRY TRAVEL BUREAU, 389 5th Avenue, N. Y.

"At the Heart of London"

St ERMINS HOTEL

St. James's Park, LONDON S.W. Quiet. Refined. Home-like. Secluded yet central. Covered-way connection with Underground Railway System. Luxurious Lounge. Superior Cuisine. Tariff on application. Inclusive terms. For illustrated booklet, full information address: PUTTICK & SIMPSON'S TRAVEL BUREAU, 369 FIFTH AVENUE, N.Y.

HOTEL MONTANA

LUCERNE, SWITZERLAND.

season, June 15th to Sept. Finest location in Garage.

NG TO EUROPE?

Wednesday's Chicago Tribune—It contains a tative list of European Hotels and Resorts.

SANITARIUMS.

000 PEOPLE SAVED FROM SUFFERING

UDLAVIA treatment and have cures and relief from Rheumatism, Eczema, Liver, Stomach and trouble. If you are suffering ny of the above disorders now, wait until your case becomes . You know how a nice, hot eacts on a boil. Well, the action warm, silky, soothing Mudlavia overing your entire body, does he thing, and draws the pain son out of your system.

RTANT—Send today for testimonials and free Booklet that tells all about e Baths; the big hotel, beautiful park rounding country. The ideal place and health. Address R. B. KRAMER, udlavia, Kramer, Ind.

SEEK BABIES IN NEED OF ICE

Increased Force of Nurses to Start Relieving Suffering in Crowded Districts.

PRAISES 'TRIBUNE' FUND.

How Chief Salvation of Chicago Poor, Says Supt. Kingsley of United Charities.

A force of 100 nurses will begin today to traverse the crowded districts to search out the homes where there are babies and sick people needing ice. Nurses have been engaged in this work since hot weather began, but today will mark the beginning of the efforts of the large force.

"We can locate the sick babies," said Supt. Kingsley of the United Charities. "All we need is the means of relieving them when found—and chief of the needs is ice.

"With ice we can insure babies having a pure food supply. We can supply relief for older sufferers. People who live in comfortable, clean, airy homes have no conception of what a block of ice means to a sick woman or a baby in a tenement.

Praises "Tribune" Ice Fund.

"The chief salvation of our poor in hot weather is THE TRIBUNE'S ice fund. I know of no charity that goes more directly to the mark."

The visiting nurses will be supplied with coupon cards calling for 175 pounds of ice. This is twenty-five pounds a day for a week, which is figured to be sufficient to keep fresh a baby's milk supply or to provide cooling applications and drinks for an adult patient for that period.

After ascertaining that the need for the ice exists it is the next duty of the visiting nurse to see a proper receptacle for the ice is ready. Then the nearest station is telephoned and the ice is brought to where it is needed without loss of time.

Ice Demand to Continue.

"The system is perfected," said Mr. Kingsley yesterday. "I trust the efforts of THE TRIBUNE will be successful and that we will continue to have the ice to meet the needs. We are in the middle of the first big hot spell of the year, and we have only enough ice contracted for now to last two weeks. If the hot weather continues without a break it will not last that long. The milk commission will use about 125,000 pounds in its laboratories and distributing stations and in the baby tents during the next fortnight. About 350,000 pounds will be dispensed by the nurses in the same period. People who wish to give must understand that this must be kept up. The supply of ice must not be allowed to diminish."

Twenty-five new guests arrived at the Algonquin summer hospital yesterday. Of these twelve were in two family groups, each of which consisted of a mother and five children.

Party for Little Mother.

The feature of the day among the children at Algonquin was Irene Wilson's birthday party. Irene was 12 years old yesterday. Her mother has been ill for a long time and Irene has mothered her three baby brothers and sisters. Women visitors to the hospital and the nurses joined in giving Irene a birthday cake and party which was attended by all of the fifty children who are at the institution.

The swimming pool of the hospital was thrown open yesterday to such of the children as have gained sufficient strength to bathe in the open.

POLITICS BEHIND CHARGES, DECLARES SCHOOL TEACHER.

Miss Wealthy Stephen Declares Two Boys Who Did Not Pass Examinations Became Tools of Other Persons.

Alleging that politics was the cause of charges which have been brought against her, Miss Wealthy Stephen, a teacher in the McKinley High school, yesterday made a vigorous denial.

"The fact is that two boys, because they failed to pass their examinations, became the tools of other persons in bringing charges," said Miss Stephen. "These two are the ringleaders in the affair, and they succeeded in getting another boy to sign the list of charges, but he has since written a letter of apology to my attorney."

Miss Stephen stated that the parents of the boys were ignorant of the action taken by their sons, and have requested to be left out of the affair altogether.

Miss Stephen is anxious that the matter be investigated by the board of education. She resides in the Calona apartments, Kenmore and Wilson avenues.

SURGEONS TO HOLD BIG CLINIC.

American Society of Eye, Ear, and Throat Specialists Opens Annual Convention Here.

The American Homeopathic Ophthalmological, Otological, and Laryngological society began its annual convention at the Blackstone hotel yesterday. Dr. G. De Wayne Hallett of New York presiding. The attending physicians will participate in a clinic this afternoon at the Hahnemann hospital, when twenty-one operations will be performed. On Sunday the delegation will be taken for a cruise on the lake.

Will You Help "The Sane Fourth"?

$2,700 Needed to Fulfill the Elaborate Plans for Military and Civic Pageant for Entertaining the People of Chicago.

Our celebration of the Fourth of July has been neither safe nor sane. That it has not been safe is shown by the following table:

	1909.		1908.		1907.	
	Killed.	Injured.	Killed.	Injured.	Killed.	Injured.
Chicago	..	118	12	202	16	161
New York	7	589	11	315	22	422
Philadelphia	9	508	6	426	7	248
St. Louis	4	163	4	229	3	189
Boston	5	167	6	190	3	59
Baltimore	..	5	1	10	..	5
Pittsburg	5	46	..	30	10	88
All states	215	5,091	188	5,460	164	4,246

Last year's celebration in Chicago was not so unsafe. Only 118 injuries were reported. Nothing which is needlessly unsafe is sane. But sane has a wider meaning here.

A sane Fourth must be a patriotic Fourth. This Fourth is to be sane in that it is to be safe. It is also to be broadly patriotic.

There is to be a great pageant. Thousands of troops are to parade, in addition to policemen, firemen, and others. The main features are to be floats and the societies in costume. The Germans, the Irish, the Bohemians, the Greeks, the Lithuanians, and twenty other nationalities are to show people why everybody should be proud of America and at the same time of the fatherland.

A patriotism born of centuries of world wide patriotism is sane.

This will cost money. The pageant as planned will cost about $14,000. The participating societies have contributed $7,000 of this. The general public must pay the balance.

The following, among others, will participate:

Two thousand, four hundred United States troops.
Detail Illinois National guard, escorting Gov. Deneen.
Military organizations in uniform.
Detachment of police, escorting Mayor Busse and cabinet.
Detachment mounted police, motorcycle squad, and patrolmen.
Illinois cadets.
Naval reserves.
Firemen and postmen.
German floats and German societies in uniform.
Irish floats and Irish societies in uniform.
Bohemian floats.
Lithuanian floats.
French floats.
Floats representing important events in the history of the United States.

Will you not contribute as much as you can toward the expenses?

CHARLES ALLING JR., MARQUIS EATON,
W. A. EVANS, F. A. BROWN.

Send subscriptions to Lucius Teter, Treasurer, Chicago Savings Bank and Trust company.

The following subscriptions were received yesterday:

Marshall Field & Co.	$250.00	E. B. Felsenthal	$ 5.00
Mandel Brothers	250.00	J. W. Lowe	5.00
Carson Pirie Scott & Co.	250.00	Edwin S. Kent	5.00
Siegel, Cooper & Co.	250.00	Louis A. Bowman	2.00
Boston Store	250.00	The Rev. George D. Wright	2.00
Hillman's	250.00	Dr. George W. Hoskins	5.00
Chas. A. Stevens & Bros.	100.00	Hugh M. Kanagy	2.00
Rothschild & Company	250.00	L. Markwell	2.00
The Fair	250.00	Chauncey Dewey	25.00
Washington Shirt company	25.00	Frederick H. Bartlett	25.00
Sons of Revolution	25.00	Levy Mayer	100.00
Taylor E. Brown	10.00	John P. Wilson	25.00

Previously reported, including $100 from The Tribune, were subscriptions aggregating $1,923.

MOORE POSTS $2,000 FORFEIT; WILL DROP CAR FARE CHAIN.

Father and Indiana Attorney Provide Surety That Ticket Business Will Be Ended by July 31.

M. E. Moore furnished to the city yesterday a $2,000 bond to insure his retirement from the endless chain street car ticket business in Chicago July 31. He is president of the Economy Street Car Fare company, 1508 Masonic temple. The sureties were furnished by W. T. Moore, his father, and the latter's attorney, A. J. Padgett, both of Mitchell, Ind.

The bond assures Chief Stewart that no more original books will be sold, and all outstanding contracts will be terminated by July 31. Every "original" book starts a new chain, but books in a chain now running can be made good by the payment of $2.25 for $1.25 worth of tickets. Moore promises not to resume this, or any similar business in Chicago.

Police attention now is being directed to the concern of L. A. Wright in the Roanoke building.

WILSON AND TAWNEY STOP HERE

Secretary of Agriculture and Minnesota Congressman, However, Dodge Politics.

Secretary of Agriculture James Wilson and Congressman James A. Tawney of Minnesota were among the homegoing statesmen who came out from Washington yesterday. They registered at the Auditorium and declined to discuss politics. Secretary Wilson is called west by the illness of his brother. Congressman Tawney is bound for the Winona district, where, it is said, a hard campaign is in store for him.

GOES TO JAIL TO SAVE MONEY.

Lake Forest Academy Student Avoids Hotel Bill in Order to Pay Fare Part Way Home.

In order to avoid paying a hotel bill out of money he had saved to pay his fare to St. Paul, Norman Foster, a student at Lake Forest academy, slept in the city lockup at Waukegan Wednesday night. He said he was bound for Spokane, Wash., his home. A check and railroad ticket sent him by his parents failed to arrive, he declared.

Fight Zion City Sale to Voliva.

Attorneys have been retained by the independents at Zion City to appear before Judge K. M. Landis to oppose the sale of the estate to Wilbur Glenn Voliva and to seek the judge's approval of a plan for placing a blanket mortgage on the property and paying the claims of Voliva's followers.

OFFICIAL WEATHER FORECAST.

OFFICE OF CHIEF OF WEATHER BUREAU, Washington, D. C., June 30.—Forecast for Friday and Saturday:

Illinois, Ohio, Indiana, and lower Michigan—Generally fair and continued warm Friday and Saturday; light variable winds.

Upper Michigan and Wisconsin—Fair Friday, Saturday partly cloudy and not quite so warm; light variable winds.

North and South Dakota—Partly cloudy, probably local showers by Friday night or Saturday.

Missouri and Iowa—Partly cloudy, continued warm Friday and Sunday.

Minnesota—Fair and continued warm Friday, followed by thunder showers Friday night or Saturday, light variable winds.

Nebraska—Partly cloudy, warmer in southwest portion Friday, Saturday unsettled.

Kansas—Partly cloudy, with local showers Friday, Saturday fair.

Place of observation.	Temperature. Max. temp.	Min. temp.	Precipitation.	Direction of wind.	State of weather.
Time taken:					
June 30, 7 p. m.					
Abilene	74	160	.34	S.	Cloudy
Albany	78	62	....	N.W.	Cloudy
Alpena	66	48	....	N.	Clear
Atlanta	88	70	.07	S.	Cloudy
Amarillo	92	68	....	S.	Clear
Baltimore	84	62	....	S.W.	Cloudy
Battleford	72	50	....	N.	Fair
Bismarck	84	58	.18	S.W.	Cloudy
Boise	90	52	....	N.W.	Clear
Boston	78	58	....	E.	Fair
Buffalo	74	54	....	S.W.	Fair
Cairo	84	68	....	N.E.	Cloudy
Calgary	74	46	....	Calm	Fair
Charles City	68	48	....	N.W.	Clear
Charlotte	70	58	.56	S.W.	Cloudy
Cheyenne	90	52	.06	E.	Cloudy
Chicago	66	56	....	E.	Clear
Cincinnati	86	60	....	S.E.	Fair
Cleveland	82	54	....	S.	Clear
Concordia	94	58	.62	S.E.	Cloudy
Davenport	94	62	....	S.	Clear
Denver	96	70	.66	S.	Rain
Des Moines	92	62	....	S.E.	Clear
Detroit	80	54	....	S.	Fair
Devils Lake	76	50	....	....	....
Dodge	90	54	.02	S.E.	Cloudy
Dubuque	92	66	....	N.W.	Clear
Duluth	68	50	....	N.W.	Cloudy
El Paso	94	66	....	N.W.	Clear
Edmonton	60	54	.30	N.E.	Cloudy
Escanaba	72	52	....	N.W.	Clear
Galveston	92	76	.06	S.	Fair
Grand Haven	78	58	....	W.	Clear
Grand Rapids	90	60	....	W.	Clear
Green Bay	90	100	....	S.W.	Clear
Havre	70	50	.20	S.W.	Rain
Helena	96	54	.74	N.W.	Cloudy
Huron	86	52	....	S.	Clear
Indianapolis	84	62	....	W.	Cloudy
Jacksonville	86	68	.04	S.W.	Fair
Kansas City	92	64	....	N.E.	Cloudy
Keokuk	90	66	....	S.E.	Clear
Lander	92	56	....	S.W.	Clear
Little Rock	76	62	.16	N.	Cloudy
Los Angeles	70	64	....	S.W.	Clear
Madison	90	56	....	S.	Clear
Marquette	86	50	....	E.	Clear
Memphis	76	60	.12	N.E.	Rain
Medicine Hat	80	52	....	S.	Cloudy
Milwaukee	90	64	....	S.	Clear
Minnedosa	82	48	.20	N.E.	Cloudy
Montgomery	74	70	1.98	S.W.	Cloudy
Montreal	72	50	....	W.	Cloudy
Moorhead	88	64	....	S.	Clear
Nashville	80	62	....	S.E.	Cloudy
New Orleans	80	70	.54	S.	Cloudy
New York	82	70	....	W.	Cloudy
Norfolk	84	62	....	S.	Clear
North Platte	96	....	.02	N.W.	Cloudy
Oklahoma	86	64	....	N.E.	Cloudy
Omaha	92	68	....	S.	Cloudy
Palestine	86	70	....	N.	Fair
Parkersburg	84	70	....	N.	Fair
Philadelphia	84	70	....	N.W.	Clear
Pittsburg	84	68	....	N.E.	Cloudy
Portland, Ore.	68	52	....	N.W.	Cloudy
Pueblo	92	54	....	N.E.	Fair
Qu'appelle	66	48	....	N.E.	Cloudy
Rapid City	80	52	.01	N.	Fair
San Francisco	60	54	....	N.W.	Clear
St. Louis	84	66	....	S.E.	Fair
St. Paul	90	70	....	S.W.	Clear
Salt Lake City	96	68	....	S.	Clear
San Antonio	90	100	....	S.E.	Cloudy
San Diego	64	60	....	W.	Clear
Ste. Marie	78	54	....	W.	Fair
Spokane	70	50	....	S.W.	Fair
Springfield, Ill.	80	62	....	S.E.	Cloudy
Springfield, Mo.	82	56	....	N.E.	Clear
Tacoma	64	48	.01	S.W.	Cloudy
Vicksburg	76	58	....	N.E.	Fair
Washington	80	60	....	S.E.	Fair
Wichita	84	60	....	E.	Fair
Williston	70	54	....	N.E.	Cloudy
Winnipeg	72	52	....	N.	Cloudy
Yellowstone Park	72	48	....	S.W.	Cloudy

WEATHER IN CHICAGO.

The temperature as observed in Chicago by L. Manasse, optician, 58 East Madison street, was as follows: Thermometer—8 a. m., 65 degrees; 9 a. m., 84; 10 a. m., 85; 11 a. m., 87; 12 m., 87; 1 p. m., 88; 4 p. m., 87; 6 p. m., 88. Barometer—8 a. m., 29.63; 6 p. m., 29.56.

Woman Dies; Indict Doctor.

Dr. Fred L. Orsinger, 750 West Congress street, who has fought the state board of health for thirty-two years against taking out a license to practice medicine, was indicted by the June grand jury yesterday on a charge of having performed an operation on Pauline Sproc, which resulted in her death.

MARSHALL FIELD & COMPANY

Following established custom this store will close at 1 o'clock Saturday afternoons throughout July and August.

OUR REGULAR MID-YEAR SALE OF

Household Linens and Towels

Begins today with complete assortments for all hot weather requirements.

The need for any desired size or kind for home, cottage or hotel should be filled at once—while less-than-market prices prevail on the extensive assortments assembled for this sale. *Third Floor.*

TABLE CLOTHS NAPKINS TOWELS TOWELING

OUR SPECIAL MIDSUMMER SALE:

Silk Petticoats at Minimum Prices;

Beginning This Morning in the Main Section.

Great numbers of women will make their selections at this time knowing the Petticoats to be of the most recent styles, the fine, dependable qualities we at all times maintain; the prices only are lower.

IN PLAIN COLORED TAFFETA OR MESSALINE: *Fifth Floor.*

SILK JERSEY WITH MESSALINE FLOUNCE OR WITH TAFFETA FLOUNCE. PETTICOATS IN DRESDEN DESIGNS OR JASPER AND WHITE STRIPES.

$3.95 $5.00 $5.95 $6.75 $8.50

Chiffon Veils, 35 by 70 In., $1.45

These large, fine Veils—never more popular than this Summer—will sell rapidly at this price and anyone intending a purchase will do well to attend this sale early. *First Floor.*

WHITE GARNET PINK LIGHT BLUE BLACK
OLD ROSE PONGEE BLUET GRAY MYRTLE NAVY

FOR VACATION READING: A novel whose characters are so real and friendly that the reader is content to spend his vacation's leisure hours in their company.—*The Outlook.*

The Best, the Newest, the Most Readable:

WINSTON CHURCHILL'S — **A Modern Chronicle**
Far and away the "best seller" of the season, the best picture yet written of the social life of New York's leisure class. *Illustrated, Cloth, $1.60*

"NATHAN BURKE" — **By Mary S. Watts**
"Big" in every way; "infinitely interesting," of rare fineness of spirit and charm. *Cloth, $1.50*

GERTRUDE ATHERTON'S — **"Tower of Ivory"**
"Its author has done no more remarkable work for sustained intensity." *Cloth, $1.50*

F. M. CRAWFORD'S — **"The Undesirable Governess"**
A delightful book for the holiday-maker; full of unexpected amusing situations, infectious in its light-hearted gayety. *Illustrated, $1.50*

ROBERT HERRICK'S — **"A Life for a Life"**
"Intense, powerful, interesting, and one of the most significant publications of the year." *By the Author of "Together," $1.50*

ASK THE NEAREST BOOKSELLER OR YOUR NEWSDEALER FOR THEM. PUBLISHED BY

THE MACMILLAN COMPANY

FREE FREE FREE

1st Prize—Lady's Gold Watch With Diamond Set Case.
2nd Prize—Fancy Gold Watch Chain and Charm.
3rd Prize—Large Size Hammock.
4th Prize—Boy's Roller Skates.
5th Prize—Girl's Roller Skates.

A Fancy Tie Pin Free to Each Person Sending a Correct Answer.

CAN YOU FIND SIX FACES IN THIS PICTURE?

All answers must be sent in to our store by July 2nd, 1910.

In addition to other prizes offered, we will award purchasing credit awards on our pianos to amount $50.00 to those sending correct answers. Neatness will be taken into consideration for the high prizes.

Unless your name and address are plainly written your answer will not be counted. You can mark out the six faces on this or a separate sheet of paper.

STORY & CLARK PIANO CO.

250 and 252 Wabash Ave.

AMUSEMENTS.

HAWTHORNE RACE TRACK
Sat., Sun., Mon., July 2d, 3d and 4th
The GLENN H. CURTISS
Aviation Meet
MARS—ELY—HALL AIR KINGS
SPEED KING BARNEY OLDFIELD
MOTORCYCLE KING, FRED HUYCK.
SECURE BOXES AT WELLINGTON HOTEL.
CAT OPEN NOW AT 10 A.M.

AMUSEMENTS.

RAVINIA PARK
CONCERTS DAILY AT 3 AND 8:30
Philharmonic Orchestra
WAGNER EVENING
Soloist Tonight—KAJETAN ATTL
Special trains on C. & N. W. Ry. and Northwestern "L." Tickets include admission to Park.
"A Sane Fourth—Fireworks Prohibited."

AMUSEMENTS.

RIVERVIEW EXPO
Western. Belmont. Roscoe. Clybourn.
Atlantic Beach
For a Cool Swim on a Hot Day
Weber's Band Aft's and Ev'gs
NEXT SUNDAY—ANNUAL PICNIC
Bohemian-American Camp No. 30
Spanish-American War Veterans

Colonial SPECIAL THEATRE BEAUTIFUL 100th BIG TIME TONIGHT MATINEE JULY 4TH PRICES 50c to $1.50
LINA ABARBANELL WITH RALPH C. HERZ
Stage Returns of Big Fight Monday Night
And All-Star Cast in the Happy French Vaudeville
MADAME SHERRY

Sans Souci Park
CREATORE AND HIS BAND
PLAY OVERTURE FROM WM. TELL
THE NEW MUSIC HALL IS JUST THE PLACE TO SPEND A PLEASANT EVENING

4TH WEEK | A Cyclone From Laughland
MARGUERITE CLARK
In Margaret Mayo's Farce
BABY MINE With OTIS HARLAN
PRINCESS Tonight 8:30; Mats. Wed. & Sat. 2:30

GARRICK | TONIGHT AT 8:30. Souvenir Mat. Tomorrow
MARY MANNERING
IN "A MAN'S WORLD"
SPECIAL MATINEE JULY 4

AMUSEMENTS.

THE UNITED STATES ARMY TOURNAMENT
GRANT PARK, JULY 4-14
Thousands of regular troops under command of MAJOR GENERAL F. D. GRANT, U. S. A.
Greatest Military Spectacle ever witnessed in this country.
EXHIBITIONS DAILY AT 2:30 & 8:15 P. M.
Reserved Seats, $1.00; Boxes, Seating Six Persons, $12.00.
Issued only by subscription.
JOHN R. YOUNG, Tournament Secretary,
Room 566 Post Office Building.
Office open 8:30 A. M. to 10:00 P. M. daily.
Mail subscriptions receive prompt attention.
NO SEATS MAY BE BOUGHT IN GRANT PARK.

WHITNEY EVERY NIGHT 300 Main Floor Seats, $1
WILLIAM NORRIS "A Musical Baseball Farce Full of Fun and Girls"
My Cinderella Girl
172 Times. Seats Selling Fast Mat. July 4th

OLYMPIC | PHONE 2412 RANDOLPH
THE FORTUNE HUNTER
with THOS. W. ROSS
SPECIAL MAT. JULY 4TH.
MAT. Tomorrow 25c to $1.50

Forest Park
Like Swimming? See Our Big Swimming Pool. Like Dancing? Visit Our Ball Room. Like Go? Try Any of Our Whirling Rides. AMATEUR NIGHT—Vaudeville Theater. Mat. "L." End of Garfield Park Branch.

COMISKEY PARK New Home of the White Sox
The Baseball Palace of America
35TH ST. and SHIELDS AVE.
BASEBALL TODAY
WHITE SOX Vs. ST. LOUIS
Game Called 3:30 P. M.

COMING! COMING!
THE WORLD'S GREATEST EXCURSION STEEL STEAMSHIP
PERE MARQUETTE
SAFEST SHIP AFLOAT *CAPACITY 5,000 PEOPLE*
50c Waukegan and Return
10 A.M. DAILY
A Delightful Trip Along the North Shore—In Sight of Land All the Way
35c—Moonlight Excursion—35c
Every Night at 8:15 MUSIC AND DANCING Returning 10:45 P.M.
This Wonderful Ship Has the Following Exclusive Features:
11,000 Feet of Board Walk *10,000 Feet of Cool Summer Garden*
5,000 Feet of Dancing Space
And a PROMENADE 20 FEET WIDE AROUND THE ENTIRE BOAT, Covered With Awnings
FIRST NIGHT TRIP SATURDAY, JULY 2d, 8:15 P.M.
FIRST DAY TRIP SUNDAY, JULY 3d, 10 A.M.
Office and Docks—Wells St. Bridge Phone Franklin 814

AMUSEMENTS.

PAIN'S
"SANE FOURTH"
FIREWORKS
Authorized by the City of Chicago
Retailed at Wholesale Prices
Pain's Fireworks
TWO BIG STORES:
1320 WABASH AVENUE
AND
STATE AND LAKE STREETS
Both Stores Open Sunday

4th of July Excursions
St. Joseph and Benton Harbor.
Fare 50c Each Way.
Leave Chicago Saturday, July 2d, 9:30 a. m., 2:00 p. m., 10:30 p. m. and 11:30 p. m. Sunday, July 3d, 10:00 a. m., 11:30 p. m. Monday, July 4th, 10:00 a. m., 12:30 noon, 7:00 p. m. and 11:30 p. m.
Grand Rapids, Holland and Saugatuck.
Leave Chicago 9:00 a. m. daily, except Saturday and Sunday, Saturday, 1:30 p. m.; Sunday 8:30 a. m. Leave Chicago 8:00 p. m. week days, 8:00 p. m. Sunday. $1.50 Grand Rapids day boat; $2.00 night boat. $1.50 Saugatuck, day boat; $1.50 night boat. $1.00 Holland, Ottawa Beach, Macatawa Park day boat.
GRAHAM & MORTON LINE,
Dock Foot Wabash Ave. Phone Central 2162.

White City
Special Wire From Renol
July 4th Returns Free
Flag Raising Ceremony 2 P. M.

MAJESTIC
Always a Smart, Novelty Bill
McIntyre & Heath In Their Laughing Classic "The Georgia Minstrels"
FLORENCE REID—FREDERIC SANTLEY
GREAT HOWARD SIX BOLTONS
TAYLOR HOLMES Steppe, Mehlinger & King
DOLLY SISTERS J. C. NUGENT & CO
FOUR LITTLE COOKS HENRY HORTHIG
PRICES 10-25-50-75. TEL. 6460 CENTRAL.

AMERICAN MUSIC HALL
(Ozone Cooled) 10—Great Stars—10
SIDNEY DREW & CO. in "BOB ACRES"
TRIXIE FRIGANZA HARNOLD DOGS
RATHSKELLER TRIO MARIMBA BAND
McMAHON'S SOUTHERN REVUE

BISMARCK GARDEN
A Cool Place for Afternoon Parties.
ELLERY'S BAND
Tonight—Gems from Germany. Jewels from Italy.

There's No Such Thing as Superior Guessing Ability in Existence

COMMY TO GREET SOX FANS TODAY

Greatest Base Ball Park in the World to Be Thrown Open at 1 O'Clock.

"PLAY BALL" CALL AT 3:30

White Hose and St. Louis Browns to Play; Walsh and Sullivan in Points for Locals.

INFORMATION FOR FANS.

Location of park—Thirty-fifth street and Shields avenue.
Gates open—1 o'clock.
Game called—3:30 o'clock.
Weather—Fair and continued warm.
White Sox's opponents—St. Louis Browns.
Chicago battery—Walsh and Sullivan.
Grand stand entrance—Thirty-fifth and Shields.
Bleacher entrance—Thirty-fourth and Shields.
Transportation—Wentworth avenue or any north and south side through route cars to Thirty-fifth street. South Side "L" trains to Thirty-fifth street station.

BY I. E. SANBORN.

Chicago's fandom will come into its own today.

For years the loyal rooters who have done so much to make this the greatest baseball city in the world have contented themselves as uncomplainingly as they could with accommodations inadequate to their needs while watching the fans of other and smaller cities rewarded, with far less reason, by modern steel and concrete edifices, each designed to surpass all its predecessors.

Today, with Charles A. Comiskey, noblest Roman of them all, as host, Chicago will christen at the new home of its White Sox, the greatest baseball plant in the world, not only in size, but in detail; one which combines every perfection of its predecessors in other cities and in which no expense has been spared to remove all imperfections of other plants of similar nature.

Reward of Many Years' Work.

Years of experience and months of study went into the new plant before a line was drafted on the architect's table. Other months of careful thought and scrutiny were given the plans before the work of materialising them into steel and concrete realities commenced. Those fortunate enough to be able to attend the inaugural ceremonies will behold the result. And those who cannot be present will have tomorrow, Sunday, Monday, and Tuesday in which to satisfy their growing curiosity.

What probably will strike the fans most forcibly will be the mammoth proportions of the stands and the toylike size of the playing field. So great are the structures which surround the lot that they seem to dwarf the arena of combat, and yet no baseball plant covers greater area and the inclosure devoted to the players will be much larger than that on the old south side lot.

City Officials to Be on Hand.

In thorough keeping with the day and the deed will be the ceremonies prepared for the occasion. The mayor and city fathers will join with the county officials in doing honor to President Comiskey and his fearless enterprise in giving the city a baseball palace worthy of it.

The nation itself will be well represented by thousands of its regular soldiers in command of Gen. Frederick Dent Grant. The automobile owners of the city will clasp hands in a monster parade through the boulevards leading to the new grounds and there will be notables from all the baseball centers of the land.

Already a distinguished trio of National league club owners has inspected the new plant and pronounced it king in its domain. Yesterday President Brush of the New York Giants, who is seeking relief of health and strength in Chicago's summer, accompanied by Mrs. Brush and Presidents Murphy of the Cubs and Robison of the St. Louis Cardinals, visited the Sox plant in an automobile. One and all of them congratulated President Comiskey on the near completion of the greatest undertaking of his great career.

Erected in Record Time.

Greater than the plant itself has been the task of erecting it in record breaking time, for not until early in March was the first actual work commenced. How those immense structures have been put up in four months despite an unexpected strike of steel workers which held up most of the work for five consecutive weeks would make a story in itself. Pluck and cold cash triumphed, however, and enabled the Old Roman to keep faith with his friends by opening on the date fixed last winter. These vicissitudes have added so much to the originally figured cost of the plant that even Comiskey himself has not yet counted up the total outlay represented.

Lest too great anticipation may lead to disappointment, the crowd which turns out for today's opening should not expect to see a perfect finished plant. Much detail will be rough by the time the army of workmen quits the place just before noon, but there will be little things yet to be done which had to be left undone on account of the long strike. There will be temporary work where permanent is to be put in later, and few of the embellishments which eventually will make the park the handsomest as well as the greatest, have been added as yet for lack of time. The playing field will not be as gloriously green and smooth as it will be when the grass roots have penetrated it, and it will be possible to open only one-half the upper deck of the main stand.

Still there will be seats enough for all who care to come, the master of the Sox believes, and some idea of how many there are can be gained from the fact that all the people that could be jammed into the old plant, bleachers and all, can be absorbed by the ground floor of the new grand stand alone without crowding. And, that is not half the seating capacity of the plant, which has been variously estimated from 32,000 to 35,000, but will not be known accurately until it has been tested.

How to Avoid Confusion.

Some confusion in handling the crowd may result from the newness and strangeness of everything, but patrons can help avoid it by remembering a few simple directions. The entrances to the grand stand and pavilion, which include all the $1, the 75 cent, and the 50 cent seats, are located at the corner of Thirty-fifth street and Shields avenue. Twelve ticket windows will be open there and fourteen turnstiles have been provided to admit the crowd. A broad space of concrete walk lies between the ticket offices and the entrance to the stand.

Pavilion patrons wishing to obtain seats back of first base should enter the gate at the right of the main entrance. Those wishing seats in the third base pavilion should enter the gate to the left of the main entrance. There is no way to go from one 50 cent pavilion to the other. The entrance to both 25 cent stands is at the northwest corner of the field, Thirty-fourth street and Shields avenue. Four ticket windows and four turnstiles are located there and a passageway leads back of center field from the left to the right field bleachers.

After passing the turnstiles box seat holders will pass under the stand to the nearest entrance to their boxes. Holders of reserved seats in the upper deck and all purchasers of 75 cent seats will turn either to the right or left and walk up gentle inclines leading to the rear of the main floor of the big stand, the reserved seat holders continuing on to another story by means of broad stairways.

Few Reserved Seats Left.

Not all the reserved seats were disposed of last night and the remainder of them will be put on sale at the office of the Cable Piano company, Jackson boulevard and Wabash avenue, this morning. At the same time box and reserved seats for tomorrow, Sunday, and both games on July 4 will be placed on sale at the same location, which is to be the permanent downtown box office for the White Sox games.

One of the perfections of the new plant is that there is not a seat of any denomination or description from which a clear view of the game and the field cannot be obtained. This is due to the fact Architect Davis had the advantage of inspecting all the other baseball plants of the kind before completing his plans for the Sox park, and was able to obtain the exact pitch and elevation required to give the last row in any part of any stand as clear a view of the proceedings as can be had from anywhere else.

The cantilever form of construction eliminated all except a single row of uprights half way between the front and rear of the stands and these uprights of steel carry their tremendous load without seriously obstructing the view from anywhere behind.

A side issue naturally will be the baseball game in which the Sox will meet the St. Louis Browns, but there is an element of sentiment in this battle, too, for it brings together teams from the two cities which have witnessed the greatest triumphs of the master mind which conceived the great plant. St. Louis saw Comiskey's greatest successes as a player and manager back in the '80s, while Chicago has been the scene of his most successful years as a magnate.

Ed Walsh and Billy Sullivan.

The Sox battery will be Edward Walsh and William Sullivan, according to President Comiskey, despite Ed's feat of rescuing yesterday's game at Detroit. It will be the first game Billy Sullivan has caught since his serious accident in Los Angeles which so nearly cost him his life and Chicago a premier backstop.

The gates will be thrown open at 1 o'clock and the game is advertised to commence at 3:30 o'clock if the dedicatory features will permit. These will include a parade of notables, including the regular soldiers, about the playing field and the raising of a new flag to the old right field flagstaff, which has been transplanted to the new grounds and is resplendent in a new coat of white. Four military bands and one of the civilian variety, to be provided by President Comiskey, are expected to enliven the celebration.

"POWERS' DAY" DRAWS 12,000.

Memory of Dead Player Is Commemorated by Benefit for Widow at Philadelphia.

Philadelphia, Pa., June 30.—Twelve thousand spectators attended the "Powers day" celebration at Shibe park today, where the memory of the dead player was commemorated by a benefit for his widow and children. Players from the Boston, New York, Washington, and Philadelphia American leagues participated in the various events.

Lord of Boston beat a bunt to first in :09 1-5.

Donahue of Philadelphia won the prize for the most accurate throwing.

In the base circling contest Collins of Philadelphia equaled the world's record of :14 1-5; Austin of New York and Speaker of Boston tied for second at 14 3-5.

Hooper of Boston won the long distance throwing contest with a throw of 356 feet 4 inches. Speaker was second with 345 feet 7½ inches.

Austin won the 100 yard dash on the turf in :10 3-5. Hooper was second.

Stahl of Boston won the 100 yard dash for men weighing more than 200 pounds, with Vaughn of New York second. The time was :10 2-5.

Dygert of Philadelphia won the fungo hitting contest.

Austin was the only contestant who succeeded in throwing the ball over second base from the catcher's position, beneath a bar six feet high at the pitcher's box.

In the relay race circling the bases, Boston and Philadelphia tied at :14 3-5. In the run off both teams again tied at 14 2-5. The local team won the toss.

Only six innings were played in the baseball game between the Philadelphia team and the team composed of players from the other clubs, the visiting nine, 5 to 3.

WHITE SOX GET "RED" BOWSER.

Comiskey Exercises Option on Hardest Hitting Batsman of Flint Club of Southern Michigan League.

Flint, Mich., June 30.—[Special.]—"Red" Bowser of the Flint team of the Southern Michigan league, the hardest hitter in the league, was sold to the Chicago American league club today for $1,800. He has been ordered to report at once. Billy Sullivan was in Lansing when Flint appeared there last night and got a forty days' option, beating the Washington club to the player. Bowser came to Flint two years ago from a Pennsylvania team.

"CY" YOUNG HURLS 499TH WIN.

Veteran Pitches Remarkable Game for Naps, Beating St. Louis, 5 to 0, and Allowing Two Hits.

Cleveland, O., June 30.—Cleveland shut out St. Louis, 5 to 0. It was "Cy" Young's 499th big league victory and he pitched a remarkable game, allowing only twenty-eight men to go to bat. St. Louis had only one man left on base, that being a result of a base on balls in the ninth. Score:

Cleveland.	AB	R	BH	TB	BB	SH	SB	PO	A	E
Hinchman, lf	4	0	1	1	0	0	0	1	0	0
Jester, rf	3	0	0	0	1	0	0	1	0	0
Stovall, 1b	3	1	2	2	0	0	0	9	0	0
Hinkle, 2b	4	2	2	3	0	0	0	2	3	0
Easterly, c	3	0	2	2	0	0	0	6	0	0
Krueger, lf	0	1	0	0	0	0	0	0	0	0
Bradley, ss	3	1	0	0	0	0	0	2	3	0
Hemmer, cf	3	0	0	0	0	0	0	2	0	0
Young, p	3	0	0	0	0	0	0	0	2	0
Totals	30	5	7	8	1	0	0	27	8	0

St. Louis.	AB	R	BH	TB	BB	SH	SB	PO	A	E
Austin, rf	3	0	0	0	0	0	0	1	0	0
Pratt, ss	3	0	0	0	0	0	0	1	3	0
Jones, cf	3	0	0	0	0	0	0	2	0	0
Gedeon, 2b	3	0	0	0	0	0	0	2	3	0
Konetchy, 1b	3	0	0	0	0	0	0	9	0	0
Hoffman, lf	3	0	0	0	0	0	0	1	0	0
Ryan, c	3	0	0	0	0	0	0	6	1	0
Hogg, 3b	3	0	0	0	0	0	0	0	2	0
Hamilton, p	2	0	0	0	0	0	0	0	1	0
Totals	26	0	0	0	0	0	0	24	10	0

Cleveland ..... 0 0 0 0 0 0 0 3 2 0—5
St. Louis ..... 0 0 0 0 0 0 0 0 0 0—0

Two base hit—Easterly. Sacrifice hits—Young, Lajoie. Stolen bases—Birmingham, Lajoie. Double play—Gregor-Stovall. Hits—Off Ray, 4 in 2 innings; off Hamilton, 2 in 7. Base on balls—Off Young, 1; off Ray, 1; off Bailey, 1. Struck out—By Young, 5; by Bailey, 2. Passed ball—Allen. Wild pitch—Ray. Time—1:26. Umpires—Evans.

Racine, 5; Aurora, 0.

Aurora, Ill., June 30.—Racine blanked Aurora, 5 to 0, in the final game of the series. Score:

Racine.	AB	R	PO	A	E
Lavings, cf	3	2	3	0	0
Cald'he'd, 2b	3	0	0	6	0
Pritchett, ss	3	0	2	4	0
Bastin, 3b	3	0	1	2	0
Rose, 1b	2	1	2	0	0
Schmidt, c	3	0	7	0	0
Clind'beck, rf	3	1	1	0	0
Stange, rf	0	0	0	0	0
Chase, 1b	3	1	14	2	0
Anderson, lf	3	0	2	0	0
Christman, p	3	0	2	6	0
Totals	31	5	27	14	0

Aurora.	AB	R	PO	A	E
Jacobson, lf	3	0	1	0	0
Lesser, c	3	0	9	2	0
Bartlett, 2b	3	0	2	4	0
Rose, 1b	2	0	11	1	0
Lind'beck, rf	3	0	1	0	0
Hartman, ss	3	0	2	3	0
Harms, c	1	0	1	0	0
Fitzgerald, 3b	3	0	0	2	0
Scott, p	3	0	0	5	1
Totals	29	0	27	17	1

*Anderson out on bunt strikes.

Racine ..... 0 0 0 0 0 3 0 1 1—5
Aurora ..... 0 0 0 0 0 0 0 0 0—0

Stolen bases—Anderson, Jacobson. Two base hits—Lavings (2). Stange. Chase. Schmidt. Three base hit—Rose. Struck out—By Scott, 2. Bases on balls—Off Scott, 2. Umpire—Jacke.

SOX WIN GAME BY BATTING, 6-3

Timely Hits Bring Runs and Downfall of Detroit Tigers.

TWO HOMERS FOR DUFFYITES

Scores Made in Pairs, Collins and Dougherty Getting Long Swats.

Standing of the Clubs.

	W.	L.	Pct.		W.	L.	Pct.
Philadelphia	39	21	.650	Cleveland	31	29	.517
New York	36	21	.632	CHICAGO	30	29	.508
Detroit	33	27	.550	Washington	24	36	.397
Boston	32	27	.542	St. Louis	17	41	.293

Yesterday's Results.

Chicago, 6; Detroit, 3.
Cleveland, 5; St. Louis, 0.
No other games scheduled.

Games Today.

St. Louis at Chicago. Boston at Washington.
Detroit at Cleveland. New York at Philadelphia.

Detroit, Mich., June 30.—[Special.]—The White Sox jumped on the champion Tigers today and defeated them by a wellnigh perfect exhibition of timely batting. The count was 6 to 3, the Sox getting their runs in pairs.

In the rounds which brought runs to the Duffyites, so cleverly did the youngsters work that only eight men trod the sacks and six of them romped all the way around the circuit. George Browne was twice pushed over the plate by a home run. Collins did the trick in the first inning and Dougherty repeated in the seventh.

Collins' smash was the longest by considerable that has been put into the new bleachers, clearing the wire at the far end. Dougherty's hit went past the end of the bleachers and he was home before the ball could be relayed back to the plate.

Frank Lange started hurling for the Sox and did good work for six innings, when Walsh was called into action. The Tigers had counted two runs in the sixth.

Stroud "Soft" for Sox.

Stroud, who went to the slab for the Tigers, was soft for the Sox. Zeider singled through second to start proceedings. Browne poled one to Delehanty and was safe on a late throw. Zeider ambitiously tried to take an extra sack, but was out at third on Tom Jones' relay. Then came Collins' homer, after which Dougherty and Gandil expired painlessly.

Stroud pitched to one man in the second inning, Purtell, who singled to center. A wild pitch let him advance a station, then Summers was called to the rescue. Summers pitched good ball. Eighteenth Sox died on infield taps of various kinds or strikeouts. But a couple of times some one whacked well with men on and four more Sox tallied. Two have been told about.

The others, of the fifth, might have been prevented had Tom Jones held Moriarity's throw of Zeider's bunt. Lange had opened by sending a fly to Cobb. After Jones' error Browne singled to center, Collins popped to Bush, and Dougherty singled to right. The Tigers threw the ball to various stations trying to stop some of the scurrying Sox, with the result that Zeider and Browne tallied and Dougherty perched safely on second.

The only other inning in which the Sox came near scoring were in the second, when, with Purtell, Blackburne, and Lange on, Zeider drove a bullet to Delehanty and Del made a double play on it.

Tigers Get Run in First.

The first Tiger run was manufactured in the first by Davy Jones' double down the first base line, Bush's safe poke to Lange, on which Jones advanced, and Crawford's out to Gandil. The other Tiger came with two down in the sixth. Cobb singled to left, Crawford got a life on Blackburne's fumble, and Delehanty drove them home with a double to left. Moriarity singled and Del was out trying to count. Score:

CHICAGO.

	AB	R	BH	TB	BB	SH	SB	PO	A	E
Zeider, 2b	5	1	1	1	0	0	0	1	3	0
Browne, cf	3	1	1	4	0	0	0	0	0	0
Collins, rf	3	1	1	4	0	0	2	0	0	0
Daugherty, lf	3	1	2	2	0	0	0	1	0	1
Gandil, 1b	3	0	0	0	0	0	0	11	0	0
Purtell, 3b	4	0	1	1	0	0	0	1	1	0
Blackburne, ss	3	0	2	2	0	0	0	5	4	1
Payne, c	3	0	1	1	0	0	1	6	0	0
Lange, p	2	0	0	0	0	0	0	0	2	0
Walsh, p	1	0	0	0	0	0	0	0	1	0
Totals	37	6	10	19	0	0	3	27	12	2

DETROIT.

	AB	R	BH	TB	BB	SH	SB	PO	A	E
D. Jones, lf	4	1	1	2	0	0	0	0	0	0
Bush, ss	4	0	1	1	0	0	0	4	4	0
*Schmidt	1	0	0	0	0	0	0	0	0	0
O'Leary, as	1	0	0	0	0	0	0	0	0	0
Cobb, cf	4	1	2	2	0	0	0	4	0	0
Crawford, rf	4	0	1	1	0	0	0	1	0	0
Delehanty, 2b	3	0	1	2	1	0	0	5	2	1
Moriarity, 3b	4	0	1	1	0	0	0	2	3	0
†Tyrrell, 1b	1	0	0	0	0	0	0	8	0	0
†McIntyre	0	0	0	0	0	0	0	0	0	0
Stanage, c	3	0	0	0	0	0	0	4	0	0
Stroud, p	1	0	0	0	0	0	0	0	0	0
Summers, p	2	0	0	0	0	0	0	1	3	0
‡Lathers	1	0	0	0	0	0	0	0	0	0
Totals	33	3	6	9	1	0	0	27	12	2

*Batted for Bush in the eighth.
†Batted for T. Jones in the ninth.
‡Batted for Summers in the ninth.

Chicago ..... 2 0 0 0 2 0 0 2 0—6
Detroit ..... 1 0 0 0 2 0 0 0 0—3

Two base hits—Cobb, D. Jones, Delehanty, Moriarity. Home runs—Collins, Dougherty. Struck out—By Lang, 5; by Summers, 3. Bases on balls—Off Walsh, 1. Double play—Delehanty-T. Jones. Hits—Off Stroud, 4 in 1 inning [none out in second]; off Summers, 6 in 5 innings; off Lang, 6 in 6 innings; off Walsh, 2 in 3 innings. Hit by pitcher—By Summers, Blackburne. Wild pitches—Stroud, Summers. Time—1:55. Umpires—Connolly and Dineen.

NEW YORK BLANKS BROOKLYN.

Crandall Has Better of Rucker in Pitchers' Duel and Wins, 2 to 0—Bridwell and Dahlen Benched.

New York, June 30.—Crandall got the upper hand of Rucker in a pitching duel this afternoon and New York defeated Brooklyn, 2 to 0. Manager Dahlen of Brooklyn and Shortstop Bridwell were removed from the game by the umpire. Score:

Brooklyn	R	H	PO	A	E
Dalton, rf	0	1	4	0	0
Daubert, 1b	0	1	6	0	0
Wheat, lf	0	0	2	0	0
McEvoy, 2b	0	0	2	2	0
Lennox, 3b	0	0	0	2	0
Davidson, cf	0	0	1	0	0
†Smith, ss	0	0	1	2	0
Sweeney, c	0	0	5	0	0
Rucker, p	0	1	0	0	0
‡H. Smith	0	1	0	0	0
Totals	0	4	24	6	0

New York.	R	H	PO	A	E
Doyle, 2b	0	1	2	3	0
Murray, rf	0	0	1	0	0
Meyer, cf	1	1	2	0	0
Bridwell, ss	1	2	2	2	0
Snodgrass, lf	0	0	1	0	0
Fletcher, 3b	0	0	0	2	0
Meyers, c	0	2	9	0	0
Crandall, p	0	0	0	2	0
Totals	2	7	27	9	0

*Batted for Rucker in the ninth inning.

Brooklyn ..... 0 0 0 0 0 0 0 0 0—0
New York ..... 0 0 0 0 0 0 0 0 2—2

Two base hit—Doyle. McElveen. Sacrifice hits—Daubert. Stolen bases—Davidson, Murray, Snodgrass, H. Smith. Bases on errors—Brooklyn, 4. Struck out—By Rucker, 4; by Crandall, 7. Bases on balls—Off Rucker, 4; off Crandall, 3. Umpires—Johnstone and Moran. Time—1:55.

MINOR LEAGUE STANDINGS.

AMERICAN ASS'N.

	W.	L.	Pct.
Minneapolis	50	25	.667
St. Paul	47	30	.644
Toledo	41	30	.611
Kansas City	30	37	.448
Milwaukee	30	38	.441
Indianapolis	31	43	.419
Columbus	29	41	.414
Louisville	25	48	.342

CENTRAL LEAGUE.

	W.	L.	Pct.
South Bend	36	19	.655
Fort Wayne	34	21	.618
Terre Haute	29	24	.558
Grd. Rapids	31	26	.544
Dayton	25	28	.472
Evansville	25	30	.455
Wheeling	22	30	.423
Zanesville	19	34	.358

WISCONSIN-ILLINOIS.

	W.	L.	Pct.
Rockford	32	19	.627
Appleton	32	19	.627
Fond du Lac	30	24	.556
Oshkosh	26	26	.500
Wausau	25	26	.490
Madison	21	30	.412
Green Bay	20	31	.392
Aurora	18	34	.346

NORTHERN ASSN.

	W.	L.	Pct.
Muscatine	30	16	.652
Elgin	29	17	.630
Kankakee	30	20	.600
Decatur	24	24	.500
Jacksonville	24	25	.490
Bloomington	22	25	.468
Freeport	21	24	.467
Clinton	19	28	.404

THREE EYES LEAGUE.

	W.	L.	Pct.
Springfield	26	16	.717
Peoria	32	24	.571
Rock Island	30	25	.536
Waterloo	31	26	.544
Bloomington	28	29	.491
Dubuque	23	28	.397
Davenport	22	34	.393
Danville	19	36	.345

WESTERN LEAGUE.

	W.	L.	Pct.
Sioux City	36	25	.608
Wichita	37	27	.578
Denver	37	28	.569
Lincoln	36	31	.537
Omaha	37	34	.477
Des Moines	32	36	.471
St. Joseph	29	36	.319
Topeka	29	39	.301

CENTRAL ASSN.

	W.	L.	Pct.
Quincy	27	19	.661
Ottumwa	28	21	.614
Hannibal	22	24	.571
Galesburg	21	26	.544
Keokuk	21	26	.544
Monmouth	20	23	.539
Kewanee	18	24	.546
Burlington	18	27	.400

ILLINOIS-MISSOURI.

	W.	L.	Pct.
Pekin	31	16	.660
Beardstown	28	18	.617
Canton	26	23	.531
Clinton	26	23	.521
Macomb	23	27	.460
Lincoln	10	37	.213

Yesterday's Results.

AMERICAN ASSOCIATION.

Columbus, 3; Minneapolis, 2. [First game.]
Minneapolis, 8; Columbus, 4. [Eight innings.]
Kansas, 6; Louisville, 5.
St. Paul, 6; Toledo, 4. [First game.]
St. Paul, 5; Toledo, 5. [Nine innings.]
Milwaukee, 7; Indianapolis, 0.

THREE EYES LEAGUE.

Springfield, 4; Danville, 0.
Peoria, 1; Bloomington, 0.
Waterloo, 1; Davenport, 0. [Ten innings.]
Rock Island, 11; Dubuque, 6.

WESTERN LEAGUE.

St. Joseph, 7; Des Moines, 2.
Sioux City, 6; Wichita, 5.
Lincoln, 4; Topeka, 1.
Denver, 6; Omaha, 0.

CENTRAL LEAGUE.

Terre Haute, 7; Evansville, 2.
Zanesville, 4; Wheeling, 3.
South Bend, 8; Grand Rapids, 1. [First game.]
South Bend, 2; Grand Rapids, 1. [Seven innings.]
Fort Wayne, 8; Dayton, 7. [First game.]
Fort Wayne, 1; Dayton, 0. [Second game.]

WISCONSIN-ILLINOIS LEAGUE.

Racine, 5; Aurora, 0.
Fond du Lac, 1; Appleton, 0.
Rockford, 5; Madison, 4.
Green Bay, 3; Oshkosh, 1.

CENTRAL ASSOCIATION.

Monmouth, 4; Keokuk, 2.
Burlington, 2; Ottumwa, 1.
Quincy, 7; Hannibal, 6. [Thirteen innings.]
Kewanee, 12; Galesburg, 7.

NORTHERN ASSOCIATION.

Decatur, 8; Kankakee, 0 [first game].
Decatur, 7; Kankakee, 3 [seven innings].
Muscatine, 6; Elgin, 3.
Sterling, 8; Jacksonville, 2 [nine innings].

ILLINOIS-MISSOURI LEAGUE.

Pekin, 2; Clinton, 0.
Macomb, 5; Beardstown, 4.
Canton, 1; Lincoln, 0.

SOUTHERN MICHIGAN LEAGUE.

Bay City, 8; Lansing, 0 [first game].
Bay City, 4; Lansing, 0 [second game].
Flint, 7; Kalamazoo, 1.
Saginaw, 4; Jackson, 0.
Adrian, 8; Battle Creek, 1.

EASTERN LEAGUE.

Newark, 4; Jersey City, 2 [thirteen innings].
Toronto, 2; Rochester, 1.
Baltimore, 3; Providence, 2.

SOUTHERN LEAGUE.

Atlanta, 1; Nashville, 0.
Mobile, 3; Montgomery, 1.
Other games postponed, rain.

MINNESOTA-WISCONSIN LEAGUE.

Eau Claire, 9; Red Wing, 5.
Rochester, 5; Wausau, 0.
Superior, 5; La Crosse, 4.
Duluth, 4; Winona, 1.

MINK LEAGUE.

Clarinda, 2; Nebraska City, 1 [first game].
Nebraska City, 7; Clarinda, 6 [second game].
Auburn, 4; Shenandoah, 2.
Maryville, 1; Falls City, 0.

MICHIGAN STATE LEAGUE.

Muskegon, 8; Traverse City, 2.
Holland, 7; Cadillac, 4.

CAL'S TEAM BEATS COLLEGIANS IN HEAVY HITTING GAME, 12-10

Logan Squares Bump Pat Page's All Stars in a Contest Featured by Twenty-six Passes.

Pat Page's All-Collegians were defeated yesterday at Logan square, 12 to 10, in a poorly played game. The pitchers on both sides were wild. The hitting of Collings and the base running of Schmidt were features. Score:

Logan Sqs.	R	H	P	A	E
Geyer, rf	2	0	0	0	0
Collings, cf	2	2	1	0	0
C'mp'n, 1b, 3b	2	3	2	1	0
Callahan, lf	1	2	2	0	0
McNichols, 3b	0	0	0	1	0
Schmidt, 1b	0	2	9	0	0
White, 2b	1	1	2	2	0
Sorenson, cf, 2b	1	0	2	0	0
Delaney, c	2	1	5	2	0
Lavin, p	2	1	0	2	0
Henning, p	1	0	1	0	0
Totals	12	8	27	16	4

All-Coll'g'ns.	R	H	P	A	E
Collings, cf	2	1	0	0	0
Baird, ss	2	2	1	0	3
Boyle, 3b	0	1	2	1	0
Boyle, 2b	0	1	2	1	0
Steinfeldt, 1b	2	2	8	1	0
Erhorn, lf	1	0	0	1	1
Steinb'k'r, rf	1	1	1	0	0
Saner, cf, 1b	1	1	2	0	0
T. Roberts, p	0	0	0	0	0
Page, rf	1	0	0	0	0
Totals	10	12	24	12	5

Logan Squares	3	2	4	0	0	0	1	2	*—	12
All-Collegians	2	1	0	0	0	1	5	1	0—	10

Two base hits—Lavin. Three base hit—White. Struck out—By Lavin, 2; by Henning, 2; by Sunderland, 5. Bases on balls—Off Lavin, 6; off Henning, 4; off Roberts, 6; off Sunderland, 10. Umpire—Conley. Time—2:40.

Lippert's Stars Win—7-6.

Lippert's All Stars defeated Rugar's Irregulars at Gunther park, 7 to 4. Fred Bergmann's double and triple were features. Jake Weimer played second base. Score:

Lippert's.	R	H	P	A	E
Pease, 2b	2	1	2	2	0
Lippert, 2b	2	2	1	0	0
Heck'an, lf	0	0	1	0	0
Lisiski, 1b	0	1	10	0	0
Dul, rf	1	1	0	0	0
Lang, ss	1	0	2	0	0
McDon'h, cf	2	1	4	0	0
Dohney, c	1	2	9	1	0
Neager, p	1	1	0	1	1
Totals	7	9	27	8	2

Rugars	R	H	P	A	E
Kalz, 3b	0	1	0	2	0
Andrews, cf	0	0	0	0	0
Schall, ss	0	1	5	2	1
Hutton, 1b	0	1	8	0	1
Reckhuner, c	2	1	7	2	0
Ray, lf	0	0	1	0	0
Berg'nn, p	1	2	0	4	1
Weimer, 2b	0	0	4	4	0
Williams, rf	0	0	1	0	0
Rugar, p	0	1	0	0	0
Totals	4	7	27	14	4

Lippert's	1	2	0	1	0	2	1	0	*—	7
Rugars	1	0	0	1	0	1	1	0	*—	4

Two base hits—Bergmann, Neager, Rugar. Three base hit—Sherman. Struck out—By Bergmann, 5; by Rugar, 1; by Neager, 8. Bases on balls—Off Bergmann, 1; off Neager, 1. Umpire—Pyfe. Time—2:05.

Cuban Stars, 5; Chicago Giants, 0.

Cuban Stars won the last game of the series from the Chicago Giants at Red Sox park, 5 to 0. Medarco, who was given his first defeat by a colored team on Monday, got revenge on the Giants and held them to four hits. Score:

Cuban Stars	R	H	P	A	E
Chicago Giants	0	0	0	0	0

Batteries—Medarco and Gonzales; Parks and Peltus.

Stars of Cuba, 6; Ill. Giants, 0.

Mendes' home run in the first inning with three men on bases caused the downfall

Existence

CHANTECLER CU TO MRS. ANDERS

Hillsdale Golfer Defeats Dering in Glen View Tourney, 3 and 2.

SETS MARK FOR COUR

Shows Card of 90, Breaking mer Record by Four; Come Prize to Mrs. Pound.

BY J. G. DAVIS.

Brilliant golf, the best seen in a wom event on any of the local courses this marked the final match in the first flig the women's open tournament at the View club yesterday.

Mrs. W. France Anderson of Hinsdale Mrs. Charles L. Dering of Midlothian the finalists for the Chantecler cup, th mer winning, 3 and 2, and incidentally a new record for the course. Her match actually was 90, but at the third hole was stymied on a short putt, which, had replayed for a medal score she could less would have made in five, which would have given her an 89, the lowest figures made by a woman over the course.

The previous mark appears to be somew hazy, as there has been no open tourna for women at Glen View for several years. thought at the club yesterday that the bes vious mark was 94, made by Miss Bessie An when she was a member of the club.

Play in Brilliant Form.

Mrs. Anderson, who won the South Shore tournament last week, played in fine form Mrs. Dering, who has not played much this also puts a fine display. Their cards follow:

Mrs. Anderson—Out	5	5	6	6	5	5	4	6	2—46
Mrs. Dering—Out	6	5	5	6	4	6	4	7	2—45
Mrs. Anderson—In	3	4	5	8	3	6	5	4	3—41
Mrs. Dering—In	4	4	4	7	3	6	5	4	3—40

In the semi-finals for the Comet cup Mrs. Harry Pound of Skokie defeated Mrs. C. E. Raymond, Hinsdale, 3 and 2, and in the final for the Thorne cup Mrs. G. J. Forrest of Skokie defeated Mrs. M. Knapp of Skokie 1 up.

Thirty-five pairs competed in the mixed foursome, in which Miss Katherine Forrest of Skokie and Albert Seckel of Riverside, the eastern suburban champion, had low net with a score of 85—9—80. They tied for low gross with Mrs. France Anderson and her brother, Robert Gardner of Hinsdale, who were on the plus 2 mark and a net of 87.

Summary of Scores.

	G.	H.
Miss Katherine Forrest-A. Seckel	85	9
Mrs. K. L. Ames-C. E. Yerkes	102	20
Mrs. E. T. Perkins-G. P. Merrick	97	11
Mrs. W. F. Anderson-R. Gardner	85	plus 2
Mr. and Mrs. J. P. Gardner	92	5
Miss M. Alsdorf-D. P. Donelson	95	10
Miss Patten-Charles Evans Jr.	100	17
Mrs. C. Poppenhausen-W. M. Thompson	117	27
Miss M. Knapp-Dr. M. Fish	109	20
Mrs. C. E. Yerkes-Mr. Fall	104	17
Miss D. Congdon-W. Kenyon	110	21
Mrs. J. C. Hoag-J. A. Hall	103	15
Miss Ingram-Mr. Hoffman	119	31
Mrs. J. A. Hall-Dr. J. C. Hoag	109	21
Mr. and Mrs. Newton Lull	110	21
Miss B. Pitman-Mr. Pitman	100	12
Mr. and Mrs. S. J. Chadwick	105	17
Mrs. E. A. Bateman-A. L. Keller	115	27
Miss B. King-O. J. Miller	121	33
Mr. and Mrs. C. C. Davis	121	33
Mrs. Slade-R. Keyes	110	21
Mr. and Mrs. F. S. Borden	110	21
Mr. and Mrs. W. Rodolph Stone	135	36
Mrs. H. L. Cremer-A. E. Woolsey	99	9
Miss Cowdrey-W. M. Plant	110	21
Mr. and Mrs. A. L. Burke	127	33

Plan for Western Tourney.

Officials of the Western Golf association yesterday were the guests of the Midlothian club at a luncheon, at which they got in touch with the local officials as to details of the western amateur championship, to be held there the latter part of the month.

President Horace F. Smith of Nashville and the Chicago men to Minneapolis in his private car, among those making the trip being Secretary Charles W. Willard, Secretary C. T. Atkins, former President Charles F. Thompson and Chairman Stanley of Indianapolis. Before leaving Chicago the G. A. C. officials elected the Warren Dunes Country club of Bisbee, Ariz., and the Kishwaukee Country club of De Kalb, Ill., to membership, bringing the total to 150 clubs. The officials threw out the protest made against the Jackson Park Golf club in the Tom Morris memorial competition on the ground it was made too late.

President R. T. Cuyler of the West Pullman Country club announced yesterday that the course and clubhouse would be dedicated on July 4. The length of the holes is as follows: 200, 130, 350, 310, 290, 400, 120, 250, bogey being 36. Temporary greens are in use, but regular greens have been seeded and will be ready for play shortly. The opening event will be a 36 hole match, entry fee at present is $10 and the annual dues $25. The club is easily accessible to south side golfers and those wishing to join can apply to C. C. Wheeler, secretary, West Pullman station.

Play for Trophy Today.

Clubs of the Women's Western Golf association will compete today in the annual competition for the Crafts Higgins trophy, emblematic of team championship of the association. Four players will represent each club in playing against the women's par of their home courses. The contest is the largest in the history of the event, 72 clubs with the links in their present fast condition scores are looked for to be low. Four

A mixed foursome will be played at Onwentsia this afternoon. At Wheaton the women will compete in the qualifying round for the vice president's trophy. A choice score event for women is carded at Westward Ho.

Byers Leads in Golf Tourney.

Pittsburg, Pa., June 30.—In the qualifying round of the twelfth annual contest of the Western Pennsylvania Golf association today at Oakmont Country club E. M. Byers returned the low score, making 154 for the thirty-six hole match play. W. C. Fownes Jr. was second with 157.

16 DRIVERS IN AUTO RACE

Oldfield and Kercher Head List Daredevils in Events at Hawthorne Track Tomorrow.

Seventeen speedy cars have been entered in the seven competitive events scheduled for the big automobile meeting tomorrow afternoon. The entries closed last night with Barney Oldfield, Tom Kercher, Al Livingston, and many noted dare-devils nominated as pilots. A fifty miles free for all is the longest event on the program, while the one and two mile dash for the dirt track record should provide a speed of 150. Following are the entries:

Oldfield and Knox, Barney Oldfield; Marion, Adolph Jackson; Marion, Dalton Jones; Hupmobile, Al Tenney; Cutting "40," George Clarke; Cutting "40," Harry La Roche; Staver, Reiseling; Stoddard Howard; Darraco, Ben Kercher; Chalmers "36," Ned Crane; Chalmers "36," David Schetnitz; Chalmers "36," Edward Davis; National "40," Eddie Hoyle; National "40," Al Livingston; Oldfield, Lee Richardson; Buick, Harry Jones.

Hammond Auto Club Parades.

The Hammond Automobile club last night celebrated its organization with an automobile parade followed by a banquet held in Masonic hall, Hammond, Ind.

ENGLISH NET TITLE TO WILDIN

New Zealander Lands Honors by Defeating Gore, Holder, Winning Three of Four Sets.

WIMBLEDON, Eng., June 30.—A. F. Wilding, the New Zealander, won the championship of Great Britain from A. W. Gore, English holder of the title, at today's play in the all-England lawn championship tournament. 6—4, 7—5, 4—6, 6—4.

Majors Want Three Benders.

South Bend, Ind., June 30.—Manager and Outfielder Wheeler of the South Bend Central league club received offers for Shortstop McCarty, Second Baseman Koehler, and Outfielder Wallace. The Brooklyn wants McCarty and Koehler, and the latter also is wanted by the St. Louis Americans. Brooklyn also is trying to get Infielder McDonald and Pitcher Miller of Fort Wayne and Pitcher Dayton, and Boston Nationals are after Catcher Mayer. Wheeler has been offered $1,000 for Wallace.

Toronto Sends Lacrosse Lineup.

Manager Beattie of the Illinois Athletic lacrosse team received word yesterday that the lineup of the Toronto team for the game next week at the west side ball park would be as follows: Holmes, goal; McQuirter, point; Neal, cover point; Mindill, Paterson, and McArthur, defense; Murphy, center; Mara, Richardson, and Cowan, homes; Wright, outside home; Bell, inside home.

Ask Your Barber! He Can Tell You as Much About It as Anybody Else.

END OF TRAINING AT FIGHT CAMPS

All That Now Remains for Jeff and Jack to Do Is Battle for Title.

PICTURE MEN AT RICKS.

Johnson Poses for Camera; Diplomacy of "Big Tim" Seen in Referee Angle.

BY H. E. K.

Reno, Nev., June 30.—[Special.]—Bustle has given away to expectancy at both training camps. It's all over now but the fighting.

Jeffries ceased training yesterday, and this was Johnson's last day with the punching bag, the pulley weights, and the medicine ball. From now until the day of the fight he will indulge only in sufficient light exercise to keep him right at the present notch and his muscles from stiffening.

The day's work was under the moving picture camera. It was scheduled to start at 10 o'clock this morning, but at that hour the grounds were in possession of sightseers, eager to throw themselves into scenery, and a postponement was taken until 4 in the afternoon, when precautions had been taken to give the picture men a clear field.

Governor Now a Regular.

Gov. Dickerson was present with the commander of the forces, but his visit was not attended with any formality. In fact, his excellency is now taken as a matter of course. He strolls about among his people with a democratic air, mixing with them in their amusements, gazing into the same mirrors, and meeting all comers with an affable "Howdy." He is as unconscious of his position and the importance of his person as he is oblivious of the frantic appeals of the uplift which lie unopened on his desk at Carson, where he has not gone and may not go until after Jeffries and Johnson have exercised their privileges under the Nevada law.

The governor held a levee at the Elks club this evening and was hailed as the best single handed governor this state has ever had since Sadler, and that goes for a lot in the complimentary way. It is said now that he will make a speech from the ring before the fighters are announced, but this may be presuming it a bit, as he is not at all on the forensic lay.

Referee White on Ground.

Charley White of New York arrived this morning and heard for the first time, to hear him tell it, that he had been selected with the approval of the principals to spell Tex Rickard in the job of referee in case of emergency. Although Rickard continues to declare that he will go through with it himself unless he is overcome by the heat or gets into the way of a stray punch during the heat of the battle, the impression that White will be slipped in after the introduction refuses to fade.

It generally is believed that Tex's hesitancy about announcing his abdication is merely to avoid hurting the feelings of the Californians, who have been thinking that the honor belonged to one of their number, with an apparent preference for Eddie Smith of Oakland. When the announcement of White's selection was made, Smith came out with a statement that sounded like a protest. He said that his name had been used in connection with the office without his knowledge or consent. Of course Eddie has not been committing the soft impeachment around here for many days, or anything like that, and another angle to it may be a bit of Tim Sullivan diplomacy.

Diplomacy of "Big Tim."

Big Tim may be desirous that White, who is an outside politician, be slipped a piece of change. Under the articles of agreement the referee is to be paid $1,000, and of course Tex Rickard is too good a sport to appropriate that White check with a million dollar proposition on his hands. The more suspicious followers of the game are given to wondering how it came that Johnson so readily subscribed to the notion of appointing White.

Charley is a great friend of Jim Corbett's. He was in Corbett's corner when the Richlieu of the prize ring fought Fitzsimmons at Carson City thirteen years ago, and, according to the chroniclers of the time, urged the man he was esquiring to take an unfair advantage of his opponent. These prize fighting people never tear up anything, and the Knew Him club is always in session.

Some Other Arrivals.

On the same train with White were Charley Thorley of New York, who specializes in toilets, and Ben Donnelley of Chicago. Attached to Thorley was a colored valet of about the same tonnage and complexion as Bob Armstrong, and thereby hangs a joke on Corbett. When the procession moved in search of accommodations the valet dropped behind and trailed at a respectful distance. He followed the procession into the first hotel, where there was nothing fitting in the way of beds and berths to be had, and was right on Corbett's hip when application was made at the next place.

"Get away from me, you ——" cried Corbett, turning on him.

The valet retreated with profuse apologies, and Corbett explained to Thorley that he thought the big negro was from Johnson's camp and had been on his heels all morning. Thorley, of course, proved an alibi for his man, and Corbett admitted, with some conviction, that the round was on him.

Big Boost to Johnson Stock.

Some unseen move gave a fillip to Johnson's stock today, and the price about the pool spade tightened up a bit. Some Johnson money is coming in the market. There is no 2 to 1 any more, and 10 to 7 is likely to be rubbed before tomorrow night. It would not be surprising, at the present rate, even money was the ringside price. Johnson has impressed every one who has come for him that the fight will last more than ten rounds, and he told an eastern sport who came here with a big commission that he got even money for $10,000 on that proposition he (Jack) would take half of it. Betting, however, is stagnant. There is nothing but hope and good wishes to bolster up the Jeffries end of it, and when it comes to asserting to the "fool's argument" the opinion comes creeping that the big grisly is not "there." One expert of long experience, the mention of whose name would lend importance to his words, said today:

"The coon is going to lick Jeffries. He is going to keep chopping until Jeffries dogs and then go in and finish him. Jeffries only one hand, his left. His right might well be in a sling when it comes to fighting a man who is as fast and clever and has the punch that Johnson has. That feeling must be shared liberally, otherwise the fight would be considered all over except carrying out Johnson's remains."

Jeff's Training Traps Packed.

Jeffries' training traps were taken down and packed today. He does not want to see them again, never. He put in almost the entire day with two companions whipping Truckee river for trout below the town. Jack walks and short sprints and a little shadow boxing will be his only exercise from now until July 4.

"I am ready," he said this morning. "I don't want any more."

That is all he will say about his condition and it is no trifling job to get him to thaw out to that extent. Two tanks of oxygen were taken to Moana Springs and will be used in Jeffries' corner in the arena. No particular significance is attached to this, although it may be variously accepted as an admission that the white man's hope is not sure of his wind in this altitude. Be that as it may, it's a wise precaution, and Johnson will follow suit when he hears of it. The expert ring builder from San Francisco who has charge of constructing the twenty-two foot inclosure promises that it will be the fastest ever built. Instead of the usual interlining of felt, body brussels carpet laid top side down will be placed under the canvas. Experiments have shown that this promotes resiliency. To heighten the spring effect Jeffries has supplied himself with a pair of boxing shoes of peculiar construction. They are fitted with a light cork insole, with a rise under the arch of the foot. He tried them out yesterday, and said they made him feel like walking on air.

Jimmy Coffroth, the San Francisco promoter, is in with Jack Gleason's corner of the picture privilege, which may account for Gleason's shrewdness in holding on to his stock interest instead of selling out to the combine for $83,333, as his partner did. Jeffries and Rickard realize now that the picture game is a bigger thing than they thought it was, and are chagrined for having let go at a paltry percentage of the possibilities.

Gleason and Coffroth "In Right."

The combine will "stage" the films in as many as 900 theaters as soon as they are developed, and they expect to clean up a million dollars in dimes and nickels in the first six months. Gleason and Coffroth will get a 33 1-3 per cent crack at this, and in addition Cheerful Jack will pull a fat salary as the combine's agent in the east, which includes the middle west. Jack Johnson gets off worse than any of the others. He sold his own divided half to Tom O'Day of San Francisco for $50,000.

Before the big spade began work this afternoon W. Schiller of Jacksonville, Fla., who has been noted broadly as Theodore Roosevelt's double, appeared on the scene and was easily persuaded to mount the platform, assume a Roosevelteuse attitude and smile, and have his picture taken. One of the picture sharps conceived the brilliant idea of getting a flash of Schiller and Johnson in the act of shaking hands, but Schiller balked.

"No Chance," Says Schiller.

"Not on your life," said the original. "Teddy might do that and get away with it, but I live in Florida and I expect to go home some time."

Well, that will be about all, except that Rickard says there will be 300 seats for ladies at the ringside and the special commissioner of the London Daily Mail has come. Of him more anon.

SAMBO REMO RASTUS BROWN—HE MEETS JACK IN RENO TOWN.

CHILDREN UNDER 10 YEARS NOT ALLOWED AT BATTLE.

Reno, Nev., June 30.—No child under 10 years of age will be allowed to enter the arena for the Jeffries-Johnson fight, and no child between 10 and 15 years will be permitted to witness the battle unless he or she is accompanied by a chaperon of mature age and discretion.

These two orders were promulgated by Promoter Tex Rickard today.

No state or municipal law restraining minors from witnessing prize fights or boxing exhibitions exists here, according to the promoters, but Rickard expained that he was strongly opposed to children of tender years attending the championship match.

Rickard says that a young person between 10 and 15 years of age is no longer a child and should be given, if duly chaperoned, the privilege of seeing the two greatest pugilists of the age clash in what may prove to be the last big ring event of the time.

NEGRO SPORTS MORE HOPEFUL.

Telegrams from Jack Johnson Reassure Colored Men, Who Are Beginning to Get Betting Fever.

If Johnson defeats Jeffries in their big battle at Reno on Monday, the colored people on the south side will hold one of the biggest celebrations ever seen in that section of the city. Although there is a feeling of uncertainty in the community, the general opinion is that the present champion will defend his title successfully if the fight is on the square.

This feeling of uncertainty was in a large measure appeased yesterday with the receipt of a telegram from Johnson in which the champion wired to his home that he would win easily. The colored fistic fans are beginning to get the betting fever and many of them think they have a great chance to "clean up."

Bob Motts, owner of the Pekin theater, last night asserted he has $1,000 of his own money which he is now willing to wager on Johnson if he can get 2 to 1 for it. He also has $800 of other money which he is willing to bet at the same odds. He also said he would have more by Saturday. He will announce returns of the fight from the stage Monday afternoon.

At Jim O'Leary's place on the south side, the former gambling king continues to offer odds of 7 to 5 on Jeffries and 3 to 2 on Johnson. With the departure of the eastern sporting men for Reno, there was not as much money wagered yesterday as on Wednesday.

LITTLE BETTING ON BIG FIGHT

History May Record Battle as Lightest Wagering Event.

ALL DISCUSS REFEREE PLANS

Sullivan Says Opinion Prevails White Will Be Actual Judge.

BY JOHN L. SULLIVAN.

Reno, Nev., June 30.—[Special.]—The relative merits of Jeffries and Johnson have become such a time worn and frayed subject of discussion here that the only way it has been discussed today is with the probable idea of a bet being laid. But it looks even now at any rate as if the championship battle is going down in fistiana as the lightest betting pugilistic proposition of the championship class that we have ever had. I don't find any of the old sports talking money at all. And I find few of the younger generation putting up any real money.

The all absorbing topic of conversation today concerned the referee question. Charley White of New York, who was named as alternate referee, arrived here this morning and immediately sought out Rickard. They had quite a little talk, lasting probably an hour, after which Rickard still declared that he was going to be the third man in the ring on Monday. White, of course, had nothing to say on this phase of the subject except that he felt honored at the choice of his name and thanked Rickard and Johnson and Jeffries for the distinction.

View White as Actual Referee.

The opinion seems to prevail and will not down, however, that Charley will be the actual referee. They certainly couldn't have picked a man better qualified to take the position, because Charley knows all ends of the game, and the fact that this will be the biggest affair he has ever been in will have no effect on his nerves. He was amused at the opinion he has created of himself out here. He has been heralded as the leader of Tammany Hall and a man of great wealth, which reminds me of a little story Tim McGrath, Sharkey's old manager, told me the other day.

One of the San Francisco papers in its account of some fight mentioned the fact that McGrath had won $2,000 and the next day Tim said there was a line of collectors in front of his store which stretched away for several blocks. Now Charley is up against the same proposition with this report about his great wealth. He does not object to being called a wealthy man, but he hopes that his friends back east will not take the report seriously.

Hope Rickard Will Step Down.

The consensus of opinion, however, here voices the hope that Rickard will really step down and allow White to do the officiating, for, while Tex is one of the best fellows in the world, he may be confronted with a ticklish technical situation on Monday that would stump him. I haven't a doubt in the world but that he could handle any proposition he came up against, but he has had so much on his mind lately, and has been so harrassed, that the chances are he will bow to the wishes of the majority here, and look at the fight from an outside seat.

Charley White has been one of the big figures in sport for some years. Never once has any of his decisions been questioned, and no fighter ever has had a bit of a kick against him. Johnson, of course, didn't know White personally, but his reputation was so good that Johnson agreed to him with scarcely any discussion at all.

Black Before Picture Machine.

The big champion took his turn at the picture machine today and he performed much the same way that Jeff did the day before, except that he didn't do any shadow boxing or rope skipping. A crowd fully as large as that which went to Moana Springs yesterday wended its dusty way out to Ricks this afternoon. They were grouped around the platform on which Jack does his real work, eight and ten deep, and the hot sun which beat down on the place without the slightest counteraction in the way of any shade did not seem to bother any one.

The greatest interest was displayed in Johnson's performance and the crowd watched with eagerness his every move. This feeling probably resulted from the sense of welcome which exists in a greater measure at Ricks than at Moana. The spectators at the latter place feel as if they are not wanted and they don't know what minute Jeff will pick up and hie to some place where he can be alone. But with Johnson it is different. If he happened to hear that there were a couple of automobiles coming up the road filled with people who wanted to see him, he would be just as likely as not to defer his performance until the sightseers got there. This is not so much a desire for the glad hand as it is to oblige everybody.

Graceful Play by Johnson.

As a proof of this quality in Johnson, he did one of the most graceful things today I ever knew a fighter to do. In Rickard's car, going out to Ricks, was Dr. W. C. Parker, physician to J. J. Jeffries and his family for the last six years. Dr. Parker as a medical man was naturally anxious to see the big champion, as he had never seen him before. When Rickard and myself went up to Jack's room, Rickard told Jack that Dr. Parker was with him and asked him if he had any objection to having the doctor come up and see him at close range. Johnson said:

"Why, certainly not; I would be glad to see the doctor. Nobody but a narrow minded man could object to a gentlemanly visitor, and I am glad that the doctor takes that much interest in me to come away out here to see me. I will let him examine me, too, if he wants to."

This was more than Dr. Parker had bargained for. He had only hoped to meet the opponent of his regular patient, Jeffries. When Dr. Parker was introduced to Johnson he could scarcely acknowledge the introduction properly, for the professional interest he displayed in the huge naked brown form before him. After the handshake Johnson said: "Doctor, do I look like a sick man?" And the physician replied: "You certainly do not."

Offers to Be Examined.

"Would you like to examine me because I have a few moments now before I go down to box and you can go as far as you like."

The professional feature of this opportunity was too much for Dr. Parker and he took it up with unusual alacrity. He put his ear to Johnson's side to get the heart action, tugging him to himself meanwhile with his hand around on his back. Then he felt his pulse, took a squint at the whites of both eyes with the lids turned back and pronounced him about as healthy a specimen of humanity as he has ever seen. The doctor in discussing this little episode with me later on, said:

"Of course you must understand that that was only a perfunctory examination on my part with this big fellow, but I should say unless I had to give an official verdict on the subject, that Johnson is a perfectly normal man. His heart action and all outward appearance to the professional eye indicate he is in perfect health and ready to go against a stronger man than I believe my old friend Jeffries to be. It will only be his lack of skill which will defeat him, if he is so unfortunate as to lose on Monday."

Talks with State Physicians.

I had a talk with another medical man while I was at Johnson's today. Dr. S. K. Morrison, who is the official physician appointed by the state of Nevada in conformity with the law which allows prizefights here, and he asked me a whole lot of questions about the physical side of pugilism. Dr. Morrison, however, as his duty requires him to do, will examine both Jeffries and Johnson within ten hours before the fight. The doctor is anxious to know my ideas on this subject and I gave them to him freely. He talked quite a lot about athletic hearts and physical exhaustion.

I was able to tell him from my own experience that I never felt any bad effects organically as a result of my career in the ring and that I only knew of one fighter who had ever injured himself organically in his training. I pointed out to Dr. Morrison that pugilists, unlike other athletes, do not, as a rule, go their limit of endurance or knowledge of their chosen game until the time for the real contest. Now, runners, oarsmen, football players, and other participants in violent athletics play many real games row many real races, and run many real races before the real event transpires for which they are preparing, but not so with the pugilist. He simply conditions himself and prepares his body to withstand the shock which is coming.

Recalls Case of Horace Leeds.

The one case that I remember where a fighter injured an organ in his training was Horace Leeds, the ex-amateur lightweight champion of America, who afterwards turned professional and fought all the big ones of his time, including "Young" Griffo, Owen Zeigler, Charley McKeever, Jack Eberhardt, and others. Leeds lived in Atlantic City, and while training for his last fight, which was with Eberhardt, some fool told him it would be a good thing for him to run up and down the steps of the lighthouse which is one of the beacons along the Atlantic coast at Atlantic City.

Leeds did this every day. He ran up about 170 steps and then came down leisurely. The night of the fight, they were going for probably four or five rounds, and to Leeds' handlers it appeared that he was going a bit slow. Finally in the round which ended the fight Leeds tottered and fell in a heap on the floor at a time when Eberhardt wasn't anywhere near him. He was carried to his corner, but couldn't be revived sufficiently for him to continue the fighting. Physicians examining him afterwards declared that his heart was larger by a third than it should have been and had become distorted through his ridiculous stunt of stair climbing. He was advised never to attempt a violent action again and he never was heard of in athletics from that date to this.

TRADITION FACTOR IN THE BIG FIGHT

Corbett Says Black's Fear of White in Old Times Will Count on July 4.

CALLS IT "GREAT CRISIS."

Prediction Made That Johnson Will Become Terrorized at His Ineffective Blows.

BY JAMES J. CORBETT.

Reno, Nev., June 30.—[Special.]—There are those who persist in regarding the Jeffries-Johnson battle merely as a physical contest, a test of brute strength and brute courage, a stoic insensibility to pain, and a peculiar aptness for the infliction of punishment with the fists. It is all this, but it is something more.

The fact that this is a contest between two men of not only entirely different races but of different traditions has been generally overlooked by the public at large, and also by the critics and experts who have made a close study of the comparative physical and temperamental attributes and characteristics of the pair.

Jeffries is the embodiment of all that is powerful and brutish in the white man. He has always lived close to nature and fortunately for him has had but little experience with big cities, and the taming effect of big cities. He is like a wild horse that has never been bridled. Had Jeffries lived thousands of years ago, when strength and courage made kings, he would have reigned supreme among his fellow men.

Black's Fear of White Factor.

It might have been the same with Johnson, say you, and you are right. But don't you remember reading the tales of how the blacks bowed down to worship and feared—that's the word, get that—feared the white man?

Psychologists say that in times of great stress, in great moments, we go back to original principles, the inborn characteristics; that, while they may be buried deep by disuse, invariably spring to the surface when a great crisis arrives.

What greater crisis will Jeffries or Johnson ever face outside of death than this great battle on the Fourth of July? Will Johnson be able to check and master the overwhelming fear of the powerful white man, the fear of centuries of growth that will undoubtedly well up within him when he sees the great adversary in front of him approaching with the light of grim battle in his eyes? I doubt it.

Corbett Admits Prejudice.

No one realizes better than I do the fact that I am prejudiced in favor of Jim Jeffries. I am. But those who take the Johnson end of the controversies that are being held all over town, all over the country, perhaps all over the world—what about them? Aren't they prejudiced, too? We form our opinions from what we know. I know that Jeffries is the pugilistic marvel of the age. Why, then, shouldn't I be prejudiced in his favor. Undoubtedly there is a racial prejudice there, too.

In sizing up this fight I have made allowance for that prejudice and have not allowed it to influence my judgment. I have carefully weighed Jeffries' fighting abilities and compared them one by one with Johnson's. And Johnson has suffered by the comparison.

I often have told of my battles with Jeffries—of the hundreds of times that I banged him flush on the jaw and he took the punches without even changing expression. I confess that it was this that took the heart out of me. The fact that Jeffries was impervious to the sledgehammer wallops of Fitzsimmons also took the heart out of that marvel of the ring, and nobody ever accused old Fitz of lacking a heart.

Johnson to Lose Heart, Too?

Whether Johnson lacks heart or whether he doesn't, after he has pounded Jeffries in every conceivable place and then repeated it all over again, and Jim keeps stalking in, always coming, never receding—say, Johnson's heart will just evaporate.

I know whereof I speak. In my second fight with Jeffries I had trimed for and succeeded in developing a punch. It was the real thing. When I got Jeffries in the ring I feinted for an opening, got it, and then let go for all I was worth, catching him squarely on the jaw. He didn't even blink an eyelash, didn't stop for an instant, just came lumbering toward me like a big grizzly.

"I didn't catch him quite right," thought I. "This one will get him sure." Once more I measured him, then drew back my arm and, summoning all the strength there was in me, I swung my fist accurately to the point of the chin. He didn't waver, and I thought I'd better play for his body, for surely he had an iron jaw.

Blows of Jeff Ineffective.

Well, you all know what I did in those early rounds. I don't believe there was a place that I didn't land on him with all my might—not once but a dozen times. And he always kept coming, his expression never changing. Suddenly I realized, with a feeling of terror, that here was a man whom nothing could hurt. In the clinches he felt like iron, massive and irresistible. When I hit him it was like pounding my fists against a stone wall and just about as effective.

The futility of it all worried me, then terrorized me, and I sought by clever boxing to defend myself against his ever increasing attack. It was my ambition merely to save myself. You all know how dismally I failed.

That's just the way it will be with Jack Johnson. He'll fight over again that battle that I once fought. He'll experience that same feeling of terror at the futility of his efforts to stop the machine like man that will keep pounding him about the ring, and then—well, it won't take Jim Jeffries any forty-five rounds to land the punch after Johnson reaches that condition.

SIDE LIGHTS ON THE FIGHT.

Reno, Nev., June 30.—Jim Jeffries was seated at a card table part of the afternoon. He was playing hearts against Jim Corbett, Sam Berger, and Dick Adams, a big heap of silver was piled before him, gleaned from the pockets of the other three, and the man who hopes to wrest the heavyweight championship from Jack Johnson next Monday afternoon was laughing like a boy over his luck.

It is said there will be no $5 seats, as was first intended. The lowest price at which the topmost seat can now be purchased is $10, and unless the sale shows signs of falling off, it is understood no seats will be offered at a lower, and there will be none.

The boxing platform for the fight is constructed to sustain the terrific strain it will receive from the two men in action. It will be capable, it is estimated, of supporting a dead weight of 100 tons and will be so securely braced and doubly braced that vibration practically will be eliminated.

The Nevada Editorial association has planned a unique reception to the host of newspaper writers Saturday night. Nearly every member of the fraternity here who has achieved distinction in any part of the country or another as an entertainer is slated to appear.

Women attending the fight will not be able to separate themselves from the main body of spectators, according to the present arrangements, and the contractor in charge of the work said this afternoon that no provision will be made for railing off any of the seats.

The fans who have paid $30 for their arena reservations will have an added advantage over their less fortunate fellow patrons, as their seats are made of planed planks. Those of the others are what carpenters call "in the rough."

Great care will be taken in rooting off the ring. A railroad mechanic said to be an expert at rope splicing, will receive $25 for his services.

The choice of corners is a most important thing, as the eyes of one of the fighters will be subjected to the glare of the sun between rounds.

Forbes Released on $500 Bond.

Leavenworth, Kas., June 30.—Harry Forbes, the lightweight prize fighter, who was convicted as a member of the Mayberg gang of swindlers, was released from the federal prison here today on $500 bond, approved by Judge McPherson of the federal court of Kansas City. He will return to his home in Chicago.

SPORTING CALENDAR.

FRIDAY, July 1.—Baseball: St. Louis at opening of new Sox park; Cubs at St. Louis. Motor: Races at Indianapolis. Golf: Play for Higgins trophy, all courses.

SATURDAY, July 2.—Baseball: St. Louis at Sox park; Cubs at St. Louis. Motor: Races at Indianapolis; races at Hawthorne. Yachts: Lake Michigan Y. A. regatta. Power boats: Race to Muskegon for Racine cup. Trot: Illinois Valley meet, Austin.

SUNDAY, July 3.—Baseball: St. Louis at Sox park; Cubs at St. Louis.

MONDAY, July 4.—Fight: Jeffries vs. Johnson at Reno. Baseball: St. Louis at Sox park a. m. and p. m.; Cubs at Pittsburg. Motor: Races at Hawthorne; races at Indianapolis; Motorcycle: Races at Libertyville. Yachts: Lake Michigan Y. A. regatta. Lacrosse: I. A. C. vs. Toronto at Cubs park. Track: Meet at Irving Park; Scottish games at Elliott's park. Trot: Races at Austin.

TUESDAY, July 5.—Baseball: St. Louis at Sox park; Cubs at Pittsburg.

WEDNESDAY, July 6.—Baseball: Sox at Cleveland; Cubs at Pittsburg.

W. J. BRYAN SCORES CONTEST

Congratulates Gov. Gillett on Driving It Out of Frisco.

HOPES BATTLE WILL BE LAST

Believes Public Sentiment Is Strong Enough to Prevent Another.

Lincoln, Neb., June 30.—[Special.]—W. J. Bryan's Commoner is glad the prizefighters have been driven out of San Francisco, and hopes the Monday fight at Reno will be the last one. In its forthcoming issue the Commoner says: "Gov. Gillett and the people of California are to be congratulated upon the fact that the governor drove the Johnson-Jeffries prizefight from San Francisco.

"This was one of the notable instances in history where public sentiment so crystallized itself as to become effective in the matter involving thousands of dollars to many individuals.

"There is nothing admirable about these great brutes who go through a process of training to fit themselves for giving and receiving severe blows in order that they may win a few thousand dollars. The work they are engaged in was named badly when it was called the 'manly art.'

"The fight will be held in the state of Nevada. The public sentiment that drove the contest from California was not sufficiently strong to prevent it from taking place in Nevada. It is, however, safe to say that this is the last great prizefight that will take place on American soil. Neither the black bruiser nor the burly pug is made of the stuff of which real heroes are constructed, and neither is entitled to the respectful consideration of lovers of real manhood."

JOHNSON AND WOODMAN CLASH.

Langford's Manager Visits Negro's Camp, but Departs When Requested to Go by Jack.

Reno, Nev., June 30.—Declaring that he would not work out in the presence of Joe Woodman, manager of Sam Langford, Jack Johnson personally ordered Woodman out of the grounds at the champion's training camp today.

The trouble between the fighter and Woodman, it is said, dates back to the time when Johnson boxed with Langford in an exhibition at San Francisco several weeks ago. Woodman at that time caused quite a turmoil by offering to put up money that Langford could beat Johnson if the two were matched for a real fight. Johnson, on returning from a jaunt on the road, learned that Woodman was on the grounds waiting to see him work out.

"I'll not work while he is here," said Jack. Summoning the deputy sheriff on duty at the hotel, he instructed him to tell Woodman to leave. The officer did so, but Woodman refused to budge him. In the meantime Johnson had gone up to his room to be rubbed down. When he came downstairs he walked up to Woodman, who was standing on the hotel porch.

"Mr. Woodman," he said, and his tone was quiet and courteous. "I sent a man to ask you to leave these grounds and to tell you that I did not care to have you witness my work. You refused to go. Now I ask you personally, and nicely as I know how, to go away. I don't want you around my camp."

"Why should I go?" asked Woodman. "This is a public hotel."

"You know what rests between us," returned the champion. "You know why I don't want you around here. I ask you again to go."

Johnson turned away and went back to his rooms.

"Well," said Woodman, "rather than cause any trouble I'll go."

He got into his machine, in which he came, and went back to the city.

The polite way in which Johnson addressed Woodman and his perfect control of his temper, although it was evident that he felt great hostility against Langford's manager, was the talk of the camp after Woodman left.

PRIZE FIGHTERS TOO GENTLE.

Yost, Michigan Coach, Says "Pugs" Are Mollycoddled and Should Have Bruising Work.

Detroit, Mich., June 30.—[Special.]—"Prize fighters are mollycoddled too much in training," said Fielding H. Yost, Michigan university's football coach today. "Trainers try to keep them clear skinned and have a horrible dread of allowing them to get marked up in too strenuous practice bouts. Those fellows should be put through some of the bruising work that we give Michigan football players every fall. The football player gets a lot of pounding and smashing, but he emerges from it all in perfect shape. A man needs to be bumped and knocked and thoroughly shaken up if he is to be put to a severe test of strength. Jeffries and Johnson are wrong if they think they can do their best without this bruising sort of training."

KILLS SUIT AGAINST JOHNSON.

Little Orders Case Withdrawn, Former Manager and Negro Having Settled Differences.

The suspension of hostilities between Jack Johnson and his former manager, George W. Little, was announced locally yesterday, when Adolph Marks, attorney for Little, withdrew a suit against Johnson in Municip

July Clearing and Midsummer Sales

Begin This Morning

Store Closed from 1 P. M. Saturday, July 2, Until Tuesday Morning, July 5—and Store Will Close Regularly on Saturdays at 1 P. M. During All of July and August

CARSON PIRIE SCOTT & CO

Clearance Sale of

Flower Trimmed HATS at $7.50

Several hundred hats, recent products of our workroom, that we desire to dispose of speedily because of the rapid advance of the season. Every hat is a smart model, abundantly trimmed with beautiful flowers and foliage.

Misses' and children's imported hats at one-half price, and $1.45 to $2.95 hats now marked 95c to $1.95.
Fifth floor, south room.

Silk Clearing Sale—Every Remnant at About ½ Price

We can assure our many patrons that the values offered at this semi-annual sale are remarkable. The prices, you will note, are in many instances less than half the original price.

Sale begins at 9 A. M. — Second floor, north room.

At 35c a Yard—Printed foulards, rough silks, pongees, shantungs, taffetas, peau de cygnes, messalines, novelty silks, etc., grades up to 65c, 75c and 85c a yard—in dress and waist lengths.

At 50c a Yard—Foulards, pongees, shantungs, taffetas, crepe de chines, novelty silks, indro rough silks, arab rough silks, salome satin pongee and other weaves—a wonderful collection of up-to-date merchandise grades from 85c to $1.35 a yard.

At 75c a Yard—Printed foulards, novelty silks, satins, crepe meteore, crepe de chine, natural hand woven shantungs, all-silk voiles, etc., grades from $1.50 to $2.00 a yard.
Second Floor.

Black Silks

All black silk remnants, including peau de soies, satin duchess, poplins, crepe de chines, cashmere de soies, taffetas, peau de cygnes, messalines, armure, novelty black silks, etc., marked at great reductions, a yard,

50c, 65c, 75c, 95c, $1.15, $1.25, $1.45 and $1.95

45 inch foulards, 33 and 36 inch satin majestics, crepe meteore, messalines, novelty voiles and chiffons, plain voiles and other weaves, grades from $1.75 to $2.00 a yard. **At 95c a Yard**

Imported foulards, voiles, chiffons, marquisettes, novelty silks, satins, crepe meteores, corded silks, poplins, etc., grades from $2.00 to $2.50 a yard. **At $1.15 a Yard**

36, 40 and 42 inch fabrics—plain voiles, crepe meteore, cashmere de soies, marquisettes, novelty chiffons and novelty shantungs in waist, dress, coat and cape lengths, grades from $2.00 to $4.00 a yard. **At $1.25, $1.45 & $1.95**

Clearance Sale of

Women's and Men's HOSIERY a pair 25c

All our broken lots and discontinued lines of high class foreign hosiery, regardless of former selling price, put in one lot for July clearing sale. The lot includes nearly all kinds of black and colored hosiery made for men and women.

Women's thread silk hose, full fashioned, comes in colors and black, to close, a pair, 85c.
First floor, north room.

July Clearing Sale:

Knit Underwear

THIRD FLOOR, NORTH ROOM.

For Women, Men and Children

The largest season's selling in the history of this section finds our stock greatly broken after inventory—hence the remarkable reductions herewith quoted.

Women's union suits, low neck and sleeveless, tight knee and umbrella leg, in genuine Swiss ribbed and fine spring needle rib in plain and fancy crocheted front, greatly reduced, a suit.....*$1.35*

Women's union suits, low neck and sleeveless, tight knee and umbrella style leg, in lisle thread and cotton, regular and extra large sizes, a suit, *65c*

Women's umbrella drawers in lisle thread and cotton, all sizes, reduced to, a pair.....*35c*

Women's vests, low neck and sleeveless..25c

Women's vests, low neck and sleeveless, Swiss ribbed, fancy crocheted fronts, each.....*38c*

Women's Milan silk vests, crocheted shoulder strap, each.....*$1.85*

Children's vests and pants in lisle thread and cotton, mostly all sizes in this lot, ea..*25c*

Men's union suits in mercerized, lisle and cotton ribbed sanitary mesh and athletic style, mostly all sizes, to close, each... (*First floor, south room*)..*85c*

Men's shirts and drawers in lisle thread, balbriggan, sanitary mesh and nainsook, athletic style shirts and knee drawers—reduced to, each...*45c*

July Clearing Sale:

Women's Low Shoes $3.45 & $4.75

Exceptional reductions in summer footwear mark the creating of values such as seldom equaled during our July clearing sales.

We have assembled fifteen lines of low shoes in this lot, embracing ankle strap pumps and ribbon ties, in black calf, soft dull kid, black suede, French bronze kid, patent leathers. A remarkable offering, as all these shoes are reduced materially from higher prices to, a pair.....*$3.45*

A variety of high grade pumps and low shoes, in black suede, black calf, tan calf, patent leather and black and dark brown kid. These shoes are all made by skilled workmen and are distinctly high grade in every respect. Greatly reduced to, a pair ....(*THIRD FLOOR, SOUTH ROOM*)....*$4.75*

July Clearing Sale:

Gloves

$1.50 16-button length long silk gloves in season's best colors, reduced to, a pair.....*85c*

75c short silk gloves in black and white, reduced to, a pair....(*First floor, north room*)....*55c*

$2.75 16-button washable chamois gloves—reduced to, pr..*$1.95*

75c children's long silk gloves, double tipped, reduced, pair, *35c*

Regular 50c lisle gloves in black, pair *25c*

$1.50 men's automobile gauntlets in black, sizes 9, 9½ and 10, a pair. (*First floor, south room*) ..*$1.00*

Midsummer Sale:

Lace Yokes, 50c

A particularly noteworthy purchase and sale affords a selection that you cannot well afford to miss, at, each, *50c*

Chemisettes and yokes, made of handsome imported Venise lace. There are three hundred dozen involved in this special assortment. Exquisite designs and a great variety of styles. Values of pronounced importance, at.....*50c*

FIRST FLOOR, NORTH ROOM.

Midsummer Sale:

House Dresses

and Lawn Negligees

3,000 house dresses at $1.95 and $2.95. These are the same smart styles, the same perfect fitting garments, in neat washable colors that have been responsible for the steadily increasing popularity of our house garment section.

2,000 Lawn Negligees at $1.15—exquisite colorings, full regular sizes; priced at half for this sale. *THIRD FLOOR, NORTH ROOM.*

Annual July Clearing Sale of

Suits, Dresses, Costumes, Coats

With hardly an exception every garment affected by this final and decisive cut is of this spring and summer's stock, not shop worn goods, but choice, desirable merchandise. The following quotations indicate the character of the reductions taken:

Gowns—1 *$425* imported lingerie gown.....*$250.00*
1—*$350* imported white rajah gown..*150.00*
1—*$165* cream lace gown.....*125.00*
1—*$175* white lace & pink mess. gown, *125.00*
1—*$200* fancy black gown.....*125.00*
5—*$27.50* white serge tailor dresses..*18.75*
1—*$165* coral crepe meteore costume.*125.00*
1—*$175* King's blue messaline costume *100.00*
1—*$75.00* white serge dress.....*50.00*
1—*$75* rose foulard costume.....*50.00*
1—*$50* black & white ckd. voile dress.*35.00*
1—*$100* taupe silk tissue plaid gown..*65.00*
1—*$85.00* tussah dress, fancy tailored *55.00*
1—*$75.00* white serge tailored dress..*25.00*
Suits—1 *$150* gray wool crepe suit..*97.50*
1—*$175* light blue fcy. tussah 3-pc. suit *$100.00*
1—*$165* rose corded silk fcy. coat suit. *97.50*
1—*$135* green silk poplin coat suit...*75.00*
1—*$50.00* black & white check blouse suit *25.00*
1—*$45.00* white serge suit.....*25.00*
2—*$55.00* white serge suits.....*25.00*
2—*$95.00* wool blse. suits, tan & wistaria *45.00*
2—*$77.50* black and white novelty suits *45.00*
3—*$67.50* wool blouse suits, wistaria, rose, tan.....*35.00*
1—*$67.50* olive wool blouse suit.....*25.00*
1—*$55.00* navy & white stripe tailor suit *25.00*
1—*$60.00* black and white check suit..*25.00*
Wraps—1 *$165.00* old blue and gold lace coat.....*97.50*
1—*$115.00* rose chiffon fancy coat...*75.00*
1—*$ 65* pongee coat, tld., Persian trim..*$45.00*
1—*$125* black jet & net wrap, ¾ length *75.00*
1—*$135* black full length jet & net wrap. *85.00*
1—*$115* fancy tussah tan coat.....*65.00*
1—*$110* pongee coat.....*65.00*
2—*$67.50* fancy pongee coats.....*45.00*
2—*$55.00* fancy pongee coats.....*35.00*
4—*$52.50* tussah coats, fancy linings..*30.00*
1—*$75.00* fancy pongee coat.....*45.00*
1—*$195.00* black satin fancy wrap....*75.00*
1—*$110.00* taupe satin fancy wrap....*75.00*
1—*$225.00* rose emb. crepe meteore coat *150.00*
1—*$165.00* black satin fancy coat.....*125.00*
1—*$115.00* blue marquisette fancy cape *65.00*
1—*$175.00* black Irish and chantilly lace coat.....*125.00*

An exceptional lot of high grade pongee coats, reduced to one price $25.00

Women's Tailor Made Coat Suits

Two Lots—These suits are very choice and show radical reductions from former prices. There are but few of a kind, but the assortment includes hundreds of attractive styles, in fancy and tailored effects, in all kinds of material, shades and sizes.

$16.75 and $25

Fourth Floor, Apparel Section.

July Clearing—Misses' and Girls' Wear

There are many choice garments in the lots revealed by inventory

FOURTH FLOOR. — *NORTH ROOM.*

A lot of misses' $40 to $55 model suits in light shades of serge, also white, and 1 white striped serge, reduced to.....*$25.00*

An assortment of misses' $52.50 and $50 dresses in rajah, voile and marquisette, very suitable for afternoon wear, reduced to..*$25.00*

Misses' $25.00 dresses in plain taffeta silk—all these models trimmed, some having tunic overskirt, reduced to.....*$15.00*

Girls' $2.95 wash dresses in plaid and checked gingham. The checked model has high neck, plaid model has Dutch neck....*$1.95*

Misses' $13.75 & $12.75 two piece Russian suits in plain poplin, cotton rajah and plaid gingham. Full plaited skirts, reduced to *$8.75*

Desirable pretty models in misses' $25 dresses in rajah, tussah and chiffon, also sunburst plaited taffeta, reduced to.....*$18.75*

Misses' $6.75 to $12.75 dresses in plain poplins, linens and chambray—long and regulation waist lines, reduced to.....*$5.00*

Practical $1.25 and $1.50 dresses for girls in black and white checked percale, high neck, long sleeves, full plaited skirts, reduced to *95c*

Midsummer Sale of Waists and Shirtwaist Dresses

Thousands of new, fresh, desirable waists are priced exceedingly low at

$1.50 — Dainty lingerie waists in dotted swiss, collarless and with three-quarter sleeves.

$1.95 — Pretty models, made with fitted collars, also collarless style—three quarter sleeves.

$2.50 — Dozens of new and pretty waists, trimmed with embroidery and combination laces, long and ¾ sleeves. *Fourth floor, north room.*

$3.95 — Waists for dressy occasions in allover eyelets, touches of hand emb'dery, lace trimmed.

$5.00 — A large collection of summer waists at this popular price. This lot offers many bargains.

3,000 new shirtwaist dresses are divided into 3 lots priced at

$2.95 — White lawn dresses made with yoke of pin tucking in both low and high neck styles, three-quarter sleeve, and skirt with flounce and tuckings complete these charming, practical models.

$3.95 — Sheer dimity dresses in the soft Dresden colors, trimmed with laces and embroideries. Sheer lawn dresses are also included in this lot. *Fourth floor, north room.*

$5.00 — Gingham dresses with tunic skirt, and waist trimmed with embroidery. Also sheer lawn dresses with small dot, tunic skirt, collarless waist, frill attached to side, three-quarter sleeves, entire dress trimmed with beading.

All our imported handmade model waists are reduced for final clearing one-third to one-half of their original price.

Midsummer Sale—Silk and Cotton Wash Fabrics

An extraordinary offering of 1,000 pieces of the finest silk and cotton wash fabrics—all our own exclusive patterns (28 inches wide) at from one-third to one-half saving, at

22c — This announcement will no doubt create a tremendous interest in these excellent fabrics, the superior quality is distinctly noticeable and the extensive range of patterns to choose from will enable buyers to readily fill their needs most satisfactorily.

28c — *Second Floor, North Room.*

35c — The fact that these goods are shown here exclusively precludes the possibility of such exquisite patterns becoming common. The values are decidedly remarkable at these three prices—yard: *22c, 28c and.....35c*

Annual Midsummer Sale of Undermuslins

Offers women's, misses' and children's undermuslins and infants' outfittings in great complete assortments at prices that are the lowest of the year. The savings offered are large.

Princess Slips—$1.50, $1.95, $2.95 to $37.50

In every garment offered, from the simplest to the most elaborate, the care given the fit, workmanship and general style makes the values unequaled.

Petticoats at $3.95, $2.95, $1.95

In many instances represent a saving of at least one-third—makes the values of unmistakable interest general throughout the lines.

Misses' Night Dresses—

All sizes—priced specially for this sale, values that suggest buying them in quantities.....*38c and 58c*

Misses' Drawers—Plain embroidery and lace trimmed, all sizes.....*25c and 35c*

THIRD FLOOR.

Combinations at $1.00, $1.50 to $18.50

No branch of this section has been given more study—no matter how inexpensive the garment shown, the shapes are perfect, material and workmanship represent our high standard.

Drawers—50c, 75c, 85c to $2.95

Of every make—the fitted circular drawers that have proven so satisfactory, fitting the smallest to the largest figure satisfactorily.

Misses' and Children's Petticoats—

White petticoats, lace and embroidery trimmed—priced for this sale, only.....*58c, 75c and $1.00*

Misses' Princess Slips—That fit and at the same time suggest the styles that young girls like, *$1.95 and $2.95*

Infants' white and colored dresses and play suits—all in splendid assortments for the midsummer sale, and the varieties and values shown will prove interesting.

NORTH ROOM.

Midsummer Sale:

Dresses and Suits

FOURTH FLOOR, SOUTH ROOM.

Attractive new styles offered.

Careful preparation in planning for early July selling places us in position to offer striking values in women's summer apparel at this time.

Lingerie dresses in sheer lawns or mulls, trimmed with dainty laces and embroidery. The tunic or straight skirt, made of all-over eyelet embroidery now so very popular, *$10, $15, $18.75, $20, $25 and $30*

Colored Dresses—Smart one piece styles in dimity, cotton voile or swiss—especially suitable for morning wear or afternoons. Some are simple in design, while others are effectively trimmed with val. laces, real Irish crochet insertions or sheer Swiss embroidery. Shown in both dainty light shades as well as darker colors—in stripes, checks, dots or figures, *$10.75, $12.75, $15.00, $16.75, $22.50.....$25.00*

One piece gingham dresses in stripes and checks. The waists are made of a sheer allover embroidery with kimono sleeves and are trimmed with band of gingham, white pearl buttons.....*$10.75*

One piece gingham dresses are also featured in styles a trifle more simple in effect. All the season's best colors—exceptionally close pricing, at *$8.75*

Midsummer Sale:

Linen, Rep and Indian Head Skirts

The demand for separate skirts is met here with a wide variety of particularly worthy styles.

White Indian head skirts, cluster and full plaited, at.....(*FOURTH FLOOR, SOUTH ROOM*).....*$2.95*

White and natural linen and rep skirts, gored and plaited effects, at.....*$3.50*

White rep and linen skirts, some gored and cluster plaited effects, panel front, at *$3.95*

White linen and rep skirts, plaited and gored, some self trimmed and lace trimmed, pearl buttons, *$5.00, $5.75, $6.75, $7.75 $8.75 up to $16.75*

A full line of blue and natural linen and rep skirts, gored and plaited skirts, *$2.95, $3.50, $3.95, $4.50, $5.75 up to $12.75.*

July Clearing Sale:

Laces: Embroideries:

The most decided reductions are now noted in our lace and embroidery sections. Values that make it well worthy your time to inspect—so unusual are the possibilities for saving.

$1.75 and $1.95 Swiss embroidery flouncings, 27 and 45 inch—reduced to, yd., 95c.

Broken sets of colored embroideries reduced to, a yard, *10c, 15c and..... 25c*

Short lengths of embroidery allovers, ½ to 1 yard lengths, reduced to, each.....*50c*

Regular 95c laces, bands, insertions, reduced to, a yard...*45c*

38c and 45c real cluny laces and insertions reduced to, a yard...*25c*

$1.95 and $2.45 white and colored lace novelties reduced to, a yd..*95c*

18c and 25c fine val. laces, odd widths, reduced to, a yard, *10c*

$3.50 handsome embroidered shirt waist patterns, now reduced to, each, $1.95.

$15.00 and $17.50 white and colored embroidery robes, reduced to (FIRST FLOOR, NORTH ROOM..$10.00

Midsummer Sale:

Corsets at $2.50

Specially Priced

An important purchase has made it possible to offer this corset at the very unusual low price of *$2.50*

The model is a copy of one of our popular high-priced specials, very long below the waist line and has three sets of garters attached. Made of a corded batiste that is light and yet firm; this makes an ideal corset for summer wear....$2.50

THIRD FLOOR, NORTH ROOM

ales

Clearance Sale of
Women's and Men's
HOSIERY
a pair
25c

All our broken lots and discontinued lines of high class foreign hosiery, regardless of former selling price, put in one lot for July clearing sale. The lot includes nearly all kinds of black and colored hosiery made for men and women.

Women's thread silk hose, full fashioned, comes in colors and black, to close, a pair, 85c.
First floor, north room.

summer Sale:

sses and
's
FOURTH FLOOR, SOUTH ROOM.

Careful preparation in planning for early July selling places us in position to offer striking values in ner apparel at this time.

sses in sheer lawns or malls, dainty laces and embroidery. straight skirt, made of all-broidery now so very pop- $18.75, $20, $25 and $30

sses—Smart one piece styles in ile or swiss—especially suitable for afternoons. Some are simple in ers are effectively trimmed with sh crochet insertions or sheer Swiss own in both dainty light shades as olors—in stripes, checks, dots or $12.75, $15.00, $16.75, ... $25.00

gham dresses in stripes and checks. ade of a sheer allover embroidery ves and are trimmed with band of earl buttons..... $10.75

gham dresses are also featured in simple in effect. All the season's eptionally close pricing, at $8.75

summer Sale:

, Rep and Head Skirts

mand for separate skirts here with a wide variety cularly worthy styles. ad skirts, cluster and full plaited, R FLOOR, SOUTH ROOM..... $2.95 atural linen and rep skirts, gored ts, at..... $3.50 and linen skirts, some gored and fects, panel front, at..... $3.95

n and ed and trim- mmed, 5.00, $7.75 16.75

A full line of blue and natural linen and rep skirts, gored and plaited skirts, $2.95, $3.50, $3.95, $4.50, $5.75 up to $12.75.

Clearing Sale:

Embroideries:

ecided reductions are now noted embroidery sections. Values that thy your time to inspect—so un- sibilities for saving.

.95 Swiss embroidery floun- 45 inch—reduced to, yd., 95c.

of col- es re- yard, .. 25c" of em-, ½ to educed ., 50c aces, s, re- ..45c

38c and 45c real cluny laces and insertions reduced to, a yard... 25c

$1.95 and $2.45 white and colored lace novelties reduced to, a yd., 95c

18c and 25c fine val. laces, odd widths, reduced to, a yard, 10c

ome embroidered shirt waist reduced to, each, $1.95.

.50 white and colored embroidery FIRST FLOOR, NORTH ROOM..... $10.00

dsummer Sale:

ts at $2.50
pecially Priced

portant purchase has made o offer this corset at the l low price of..... $2.50

el is a copy of one of our riced specials, very long be- line and has three sets of ed. Made of a corded ba- ht and yet firm; this makes for summer wear.... $2.50
FLOOR, NORTH ROOM

BUSINESS, COMMERCIAL AND FINANCIAL SECTION

WANT ADS

The Chicago Daily Tribune.

PART TWO PAGES 15 TO 24

COPYRIGHT: 1910: BY THE TRIBUNE COMPANY.

FRIDAY, JULY 1, 1910.

TARIFF EXPERTS START ON INQUIRY

Two in Europe Are Ascertaining the Cost of Production Abroad.

THIRD BUSY IN THE U. S.

Report Is Expected to Be Ready by Time Next Congress Assembles.

BY JOHN CALLAN O'LAUGHLIN.

Washington, D. C., June 30.—[Special.]—President Taft's tariff experts have begun without delay the investigation into the schedules of the Aldrich law to determine the duties that will bear revision by the congress to be elected in November.

Two of the experts are in Europe, ascertaining the cost of production, including wages, of articles which enter into competition with American goods of the same character. The third is in the United States paving the way for the exhaustive study of domestic conditions which is essential to a thorough understanding of the tariff situation.

Economists of experience will be employed to assist the experts in their work. It is expected by the time the next congress assembles President Taft will be in possession of a great deal of accurate information which will enable him to present to congress facts upon which scientific revision of certain schedules can be made.

More Money Will Be Asked.

By an appropriation made in the sundry civil law, $250,000 was placed at the disposal of the tariff experts to conduct the work of investigation. In the view of the administration this is not enough for the comprehensive plan outlined by the president, and in his annual message to be transmitted to congress at the session in December next he will recommend another appropriation, probably of $500,000.

Mr. Taft feels that a tremendous and important task has been confided to his experts. Their recommendations will be of interest to every person in the United States and affect every industry. It is held important, therefore, that they shall acquire all information obtainable upon which to base the recommendations they must submit.

It is the general understanding that the first schedules receiving attention are those relating to wool, known as "the citadel of protection," and cotton. In his celebrated Winona speech, wherein he described the Aldrich law as the best ever passed, the president criticised both these schedules, particularly that dealing with wool.

President to Be Specific.

Undoubtedly when the president again brings the tariff question to the attention of congress he will accompany his recommendations with specific references as to the size of the duties that should be imposed upon wool and wool products. The guiding rule Mr. Taft will observe and his experts will follow in their report and recommendations is that set forth in the national Republican platform.

The tariff plank in the platform asserted that the true principle of protection is best maintained by the imposition of such duties as will equal the difference between the cost of production at home and abroad plus a reasonable profit for American industries.

The tariff experts will be required to ascertain the difference between the cost of production at home and abroad, which, of course, will include the difference in wages paid.

There is in possession of the departments at Washington a vast quantity of information dealing with tariff conditions abroad which ought to obviate the necessity for much of the work which the tariff experts propose to undertake.

Germany Gives Figures.

For instance, in the case of Germany, that government supplied the United States with a comprehensive statement covering the cost of production of goods in its territory. This came at the time the tariff law was under consideration in the senate, but Senator Aldrich, by shrewd tactics, prevented it from receiving consideration until too late for the information it contained to be effective in debate.

The most the tariff experts can do is to confirm the German statistics or rectify any errors that may exist therein. Many members of congress see no need for such an extensive investigation as Mr. Taft has outlined. It is their intention to insist upon the adoption of a resolution during the next session calling upon the president to furnish information as to the manner in which his experts have spent the money placed at their disposal, and the plans they will observe thereafter.

Of course, in any recommendations the experts will make they must take into consideration the condition of the treasury. The administration is congratulating itself over the prospect that it has got through the fiscal year ending at midnight tonight not only without a deficit in the ordinary sense of the word but with a small surplus.

Deficit Will Actually Exist.

As the government has been paying for the the Panama canal out of the national treasury instead of from the proceeds of bond issues, as authorized by congress, a deficit will actually exist amounting in the neighborhood of $38,000,000.

The reason why there is not a deficit from ordinary disbursements, such as those for the army and navy, pensions, etc., is on account of the revenue collected from corporation tax. This amounts to date to more than $10,000,000. The revenue results derived from the Aldrich law also are given credit for the wiping out of the anticipated deficit.

For the fiscal year the customs receipts amount to almost $332,000,000. A month and a week of this fiscal year include the revenue collected under the old Dingley law.

For the fiscal year ending June 30, 1909, during the entire period of which the Dingley law was in force, the amount of revenue collected was $298,000,000. Thus the government's customs receipts for the fiscal year expiring tonight have increased about $21,000,000 over the preceding fiscal year. There also has been an increase of about $25,000,000 in ordinary internal revenue taxes.

The disbursements for the fiscal year have been about $5,000,000 less than those for the last fiscal year.

FIRES OF A DAY.

WYMORE, Neb.—This town has been almost entirely wiped out by fire. The loss exceeds $200,000. No casualties are reported. The City National bank was destroyed.

MINNEAPOLIS, Minn.—Fire has destroyed the building occupied by the Northern Candy and Cracker company, and caused a money loss of $50,000. Seventy-five girls and boys employed there had narrow escapes. Eight girls were carried from the fourth floor to the ground on an iron ladder.

HOUGHTON, Mich.—Forest fires are raging all through Keweenaw peninsula and along the railroad lines fanned by western winds. The Copper Range railroad station at Elm River, south of Houghton, with a considerable sum of money and tickets, has been destroyed.

NEWS NOTES OF FINANCIAL WORLD.

A proposed new railway for nothern China will run from Haichou to Heuchou, 190 miles, and from Haichou to Tsingkianpu, 120 miles, costing, with harbor and terminal facilities, between $8,600,000 and $10,000,000. The line will run through one of the most prosperous and populous sections of China and will intersect the trunk line between Peking and Hankow. It is believed that money for construction will be raised by an American loan.

The Nova Scotia Steel and Coal company has started construction at its New Glasgow works of two buildings, costing $100,000, which are expected to decrease productive cost, while increasing production. The record output for a day at the Sydney mines is 3,532 tons of coal, but it is believed the 4,000 ton mark will soon be reached.

The Sharon Steel Hoop company directors have authorized the expenditure of $150,000 for the erection of a band mill, this marking a departure into a new line of finished work.

The United States Steel corporation closed yesterday its second quarter with its mills and furnaces operating at considerably reduced capacity as compared with the first quarter and considerably fewer unfilled orders on its books.

July disbursements in Boston in the form of dividends and intsrest payable by copper companies, railroads, lighting, state, etc., will total $27,832,235, the largest for the month since 1907, when $30,025,400 was paid out. This year's figures compare with $9,951,600 for June and $26,364,600 in July, 1909.

Through a typographical error announcement was made that $14,000,000 Consolidated Gas, Electric Light, and Power company of Baltimore 3 year 5 per cent notes had been sold. The issue is but $4,000,000.

The Lake Superior Iron and Chemical company of New York City has been incorporated with a capital of $11,625,000 by W. A. Young, Edgar Hickenan, Raphael Brill, and other New York men.

Representatives of fifty-eight cotton mills signed the Gastonia (S. C.) agreement to shut down for four weeks during July and August.

LATE WALL STREET NEWS AND GOSSIP.

New York, June 30.—[Special.]—Julius Kruttschnitt, vice president and director of maintenance and operation of the Harriman lines, says the crop prospects in Union and Southern Pacific territory are promising. No new extension work has been undertaken in the last two months.

Kruttschnitt said today that the eighty-five locomotives recently ordered from the Baldwin works are passenger locomotives and are absolutely indispensable because of increasing passenger traffic, but, on account of the prohibitive prices demanded by the equipment companies, the Harriman system will do without 150 freight locomotives it needs, pending a change in the price situation.

July 1 the Wabash railroad will be called upon to disburse $1,300,000 in interest charges, including debenture bonds, interest of $309,000 on account of equipment bond payments, and $62,000 sinking funds. This payment the company can meet from the cash in its treasury.

In June the company shows gross earnings of about $2,460,000, or an increase over June, 1909, of $173,000, or 7.8 per cent. For the full fiscal year this will make the total gross earnings $28,860,000, an increase of $2,090,000, or 11.6 per cent.

The company's year can be considered successful in view of the fact that for the last three months the disturbance to its Illinois coal traffic has been severe. The only cloud which seems to appear on its horizon is its position in regard to the Wheeling and Wabash Pittsburg Terminal railway. The most serious feature, perhaps, is the guaranty of the Wheeling $8,000,000 notes which were not paid off at maturity Aug. 1, 1908, which, with interest, now amounts to a liability of over $10,000,000. Should the bankers who purchased these notes demand payment the Wabash would be hard put to it to secure the cash.

The Eastman Kodak company of Rochester, N. Y., has declared an extra dividend of 5 per cent on common stock, payable Sept. 1 on stock of record of July 30.

The Pittsburg Coal company of Pittsburg has declared a dividend of 1¼ per cent, payable July 25 on stock of record of July 15.

The United States Worsted company has declared its regular quarterly dividend of 1¾ per cent on preferred stock, payable July 15 on stock of record of June 30. The books close July 1 and reopen July 15.

The Great Western Sugar company has declared two quarterly dividends of 1¼ per cent each on common stock. The first is payable July 20 on stock of record of June 15; the second Oct. 33 on stock of record of Sept. 15.

The Maple Leaf Milling company, Ltd., of Ontario, Canada, placed an order with the Allis-Chalmers company for machinery for what is claimed to be the largest and most complete flour mill in America. The mill will be located at Port Colburne, Ontario.

A feeling something akin to optimism seems to have become prevalent among the local interests regarding the copper situation. M. E. Appelbaum of the New York Metals Selling company says:

"Domestic buying which developed during the last few days shows that American consumers have little copper on hand and that general business is not so bad as some reports lead us to believe. Exports again are becoming heavy and shipments are going directly to the manufacturers' hands.

"There is no doubt that with production decreasing slightly consumers quickly would take over the bulk of surplus now held by producers in this country."

Cable advices announce the sale in London of $5,000,000 first mortgage fifty year gold 4 per cent bonds of the Kansas City, Mexico and Orient railway. The sale was consummated by Arthur Stillwell, president of the company, and Edward Dickenson, vice president and general manager. The purchaser is a syndicate of British brokers.

Stillwell is quoted as saying that the sale of these bonds is the result of the early competition of the extension from San Angelo to Del Rio, Tex., linking the southern end of the Orient line with the Mexican National railway, thus giving the former direct through connection between Kansas City and Mexico City.

Practically every steel working industry in the Pittsburg district closed tonight for the midsummer period of stock taking and repairs. The mills of the Carnegie Steel company are closed with the exception of a few departments until July 11. Among the independents who suspended for ten days to three weeks are the Republic Iron and Steel company, the Pittsburg Steel company, the La Belle Iron and Steel company, and the Youngstown Sheet Tube company. The curtailment of crude and finished steel output through July as now planned will average about 33 per cent.

While it was hardly to be expected that the Bank of England today would reduce its discount rate with the heavy disbursements of the half-yearly dividend and interest money before it, the showing made was an unpleasant surprise. Even allowing for the customary window dressing by the joint stock banks at this period, which of course only ties up funds temporarily, the drop in proportion of reserve to liabilities from 49.95 last week to 42.77, which compares with a ten year average of 43.80, was greater than expected.

Northern Pacific long has been one of the weakest stocks on the list. Today it sold down to 113, the lowest price since it touched 100½ in the panic days of 1907. Northern Pacific will be directly affected by any possible shortage of the spring wheat crop, but apart from this, operating expenses upon the Northern Pacific have increased in a striking way and have led to talk of the possibility of a reduction in dividend distribution.

Reports that there is a considerable shortage in the beet sugar crop are entirely erroneous, declares an official of the American Beet Sugar company. The crop in California is a little better than normal and while the Colorado crop will not be as large, it is a satisfactory one. The company expects to make as much sugar as last year and the general business outlook is considered promising.

Electrical machinery which will be supplied by Allis-Chalmers to the Bullock company of Montreal includes transformers of 2,400 kilowatt, or approximately 3,000 horsepower capacity each, switchboards, etc. Allis-Chalmers has charge of the installation of all machinery and will turn the mill over to the milling company running.

CASHIER AND $16,000 GONE

Philip Schanz of Quincy Is a Confessed Embezzler.

ADMITS THEFT IN LETTER.

Experts Are at Work on Books of Drug Company.

Quincy, Ill., June 30.—[Special.]—Philip Schanz, secretary and cashier of the Aldo Sommers Drug company, has disappeared, and expert examination of his books is alleged to show a shortage of more than $15,000.

Schanz's present whereabouts are a mystery but a letter received from him by the company shows that he has not committed suicide. The accountants engaged on the books say the alleged shortage may be much greater than the first figures given.

Schanz had been trusted implicitly. He had been in the employ of the drug company for thirty-seven years, rising from office boy of the firm of Sommers, Linds & Co., to secretary of the Sommers Drug company.

Letter Admits Shortage.

He left Quincy on Tuesday, and nothing wrong was suspected until a letter was received from him yesterday, in which he stated he had been using the funds of the company and acknowledged a shortage of more than $5,000. Experts were at once placed on the books.

A note left by Schanz when he departed stated that he had been called to Fort Madison on business connected with the Reliable Foundry company, in which he was financially interested. It has since been learned that he did go to Fort Madison, and that he consulted attorneys in reference to bankruptcy of the foundry company.

As secretary and cashier of the drug company Schanz drew a salary of $150 a month. His residence is at 1019 State street, and he has four children—two sons and two daughters. One of the daughters is married.

Bowling His Only Diversion.

Schanz is a member of the Quincy Turnverein and has been one of the most ardent members of the Kegel club of that institution, going to the bowling matches twice a week. This was his method of taking exercise, and aside from this his time was spent between his home and his office.

The police have learned that Schanz speculated in grain on the board of trade, and it is believed his experience with the Reliable Foundry company cost him considerable money.

Seizes Son of Wealthy Family Dies.

Joseph Clinton, believed to be the son of wealthy parents at Kansas City, died at the county hospital last night from alcoholism. He was taken to the hospital June 27. He was 28 years old.

CIGARET IS ON HEELS OF BEEF

Eight May Replace Ten in Box in Next Fifteen Days.

FEDERAL TAX HITS SMOKERS

Independents Alarm Consumer, but "Trust" Men Assure.

Eight cigarets in the box which now holds ten is the find Chicago cigaret smokers may make within the next fifteen days. The government tax has been increased 22 cents a thousand and the tobacco company may retaliate on the consumer.

Opinions differ among dealers in tobaccos and cigarets in Chicago as to just how the additional tax will be put on the consumer. The independent dealers say the cigarets which heretofore have come in boxes of ten and twenty will be reduced to eight and sixteen respectively. The price of smoking tobacco already has gone up. In boxes where one formerly received three and one-third ounces three ounces now is contained.

Vice President Taylor of the United Cigar Stores company in a statement issued yesterday said it was out of the question to reduce the number of cigarets packed in a box from ten to eight.

Boxes Have Fixed Size.

"There is no chance of the manufacturers reducing the number of cigarets in the box to eight or any other number. The style of box, once decided on by the manufacturer, remains fixed, and is not likely to be altered. Besides, ten cigarets in a box is the number the public has come to expect, and it would be hard to change it," said Mr. Taylor.

"Chicago smokes at least 2,500,000,000 cigarets annually, and, although that is not one-half as many as is consumed in New York, it is a big item," said one of the independent dealers when asked to make an estimate. "Why, it means that the cigaret smokers annually pay to the tobacco trust about $3,250,000—that is, at an average of about 1½ cents each. The increase in the tax of 22 cents a thousand will make the total increase here about $55,000."

Thinks Effect of Tax Distant.

Mr. Taylor of the United Cigar company, a branch of the American Tobacco company, further stated that he did not think that the new increase in the revenue on cigarets would affect the general public for some time to come.

"There probably will be made a small reduction in the size of the cigarets eventually, but I do not expect to see it for some time to come," he said.

U.S. PLANS ATTACK ON BOARD OF TRADE

Chicago and Elgin Produce Exchanges Are Declared in Line of Fire.

UNDER ANTI-TRUST LAW.

Action Depends on Outcome of Suit Against Butter and Egg Mart.

[BY A STAFF CORRESPONDENT.]

Washington, D. C., June 30.—[Special.]—The Chicago board of trade and the Elgin butter board will be prosecuted for restraint of trade under the Sherman anti-trust law if the federal government wins the pending suit of similar nature against the Chicago butter and egg board.

It also is possible the government attorneys will seek to obtain from the next federal grand jury indictments of the officers of the Chicago butter and egg board and of the Elgin butter board.

This program of trust busting became known today in connection with the plans of the government for bringing the case against the butter and egg board to an early trial.

The department of justice desires the earliest possible determination of the questions raised in this case, as the decision will create a precedent for guidance in the prosecution of all similar organizations dealing in the necessities of life.

Prospect for Quick Action.

The prospect now is that the suit to dissolve the butter and egg board on the ground that it manipulates prices and restrains trade in Illinois and surrounding states will come to a hearing some time in September and will go to the Supreme court in the October term.

William S. Kenyon, who assists the attorney general in trust prosecutions, will have charge of the case for the government and will be assisted by District Attorney Sims and Assistants Wilkerson and Codman.

In attacking the butter and egg board the government is striking out along a new line. There are no precedents for the dissolution of a commodity exchange on the ground of restraint of trade. The board is charged with fixing an artificial price for butter and eggs so that producers are compelled to sell at a lower price than that which actually obtains on the exchange.

If the government is upheld in this attack it will have sufficient ground for a similar prosecution of the board of trade, involving an analogous violation of the anti-trust law.

On the board of trade competition is artificially restrained between 1:15 p. m. and 9 a. m. the next day. Henry S. Robbins, the attorney of the board and the government prosecutor of bucketshops, is on record in an opinion declaring this rule a violation of the law prohibiting restraint of trade.

Sims Also Is on Record.

District Attorney Sims also is on record in an opinion filed with the attorney general holding that the board of trade in this respect is liable to prosecution under the Sherman anti-trust law.

A government investigation of the Chicago board of trade was launched some time ago and still is in progress. Then the evidence against the butter and egg board turned up, and it was decided to make this a test case and postpone the board of trade prosecution until the points involved could be given judicial construction.

ASKS ROOSEVELT AID FOR TAX.

Hull of Tennessee Urges Colonel to Help Influence New York to Pass Income Measure.

Washington, D. C., June 30.—Former President Roosevelt's support of the income tax amendment pending before the New York legislature is sought by advocates of such a tax. The action of Col. Roosevelt yesterday in expressing his approval of the Cobb direct primary bill at the request of Gov. Hughes, inspired Representative Hull of Tennessee to send the following telegram to him today:

"As you are willing now to urge your state legislature to enact wholesome legislation, I venture to ask your attention to the income tax amendment before your legislature, which recently failed by one vote. New York's is of commanding importance. All parties, the president and you, former president, and foremost American private citizen, have indorsed a tax upon incomes.

"May I suggest your potent influence to the end of New York's ratification of such tax? It is a measure of economy, beneficial alike to the government in augmenting its revenues in the simplest way and at the same time relieving the people of present forms of taxation, excessive most to those least able to bear it."

AUTO MAN ACCUSED OF FRAUD.

C. H. Lawrence Arrested on Fugitive Warrant Charging Obtaining of Money by False Pretenses.

C. H. Lawrence, manager of the Security Automobile company, East Thirty-third street and South Park avenue, was arrested yesterday by detectives of the central station on a charge of obtaining money by false pretenses. The complainant is Attorney Hugh D. Newhouse of San Francisco.

Lawrence was arrested on a fugitive warrant obtained in San Francisco by Newhouse. According to the police Lawrence obtained a loan of $3,000 from Newhouse on promissory notes given the prisoner by Hugh S. Grant.

Lawrence, it is charged, promised to pay back the money on the promissory notes if Attorney Newhouse surrendered the notes. The police assert that the lawyer did this but that Lawrence refused to live up to his agreement.

MILLS IN SOUTH WILL CLOSE.

Great Curtailment Movement in the Carolinas and Georgia Will Begin Soon.

Spartanburg, S. C., June 30.—The great curtailment movement among the mills of the Piedmont begins tomorrow. Mills in North Carolina, South Carolina, and Georgia will close down until the morning of July 12. Out of 3,000,000 spindles 2,750,000 have signified that they would join in the curtailment, which will include at least a month during the summer. The movement will mean a cutting off of from 1,000,000 to 2,000,000 pieces of cloth, or one-twelfth of the output.

N. P. OPERATING REVENUE UP.

Net Increase of Over $2,000,000, but Bulk of Expenses Went Toward Improvement.

St. Paul, Minn., June 30.—A statement issued from the office of the Northern Pacific today shows an increase of $5,437,606 in the total operating revenue of the company for the eleven months ending May 31, as compared with the corresponding period of the previous fiscal year. The report shows an increase in net operating revenue of $2,335,-276, but the bulk of the expenses went toward the improvement of the property.

NEWS AND GOSSIP OF BOARD OF TRADE.

Snow's figures on the spring wheat crop were bullish and his estimate of the total crop based on his own acreage figures out only 603,000,000 bu, 217,000,000 bu spring and 386,000,000 bu winter. On the government acreage his figures of 67.7 as the condition of spring wheat suggests a yield of 222,000,000 bu, and the winter wheat on basis of condition of 81 figures out about 412,000,000 bu, or a total of 644,000,000 bu. In either case the figures are extremely bullish, the significant part of the spring wheat estimates being that the crop has still to go through the usually trying period between July and harvest.

The condition of corn is placed at 83.1, with an acreage of 104,000,000 acres, suggesting a yield of 2,877,000,000 bu, compared to a total yield last year of 2,772,000,000 bu.

The oats condition is estimated by Snow at 83, compared to 90.8 a month ago. This condition indicates a yield of 1,056,000,000 bu, compared to an estimate of 1,127,000,000 bu on the government figures a month ago and a total crop last year of 1,007,000,000 bu.

The early demoralisation in the stock market had a moderate effect in the grain markets, the generally unsettled conditions in securities being used as an argument against high prices in general. Mors long wheat was dumped as the result of reported rains at several sections in North Dakota, and the volume of outside buying on the break was disappointingly small.

The general tenor of the northwestern news was no better than it has been and more bad reports were received from South Dakota. The spring wheat crop reports appeared to have lost their potency as a market influence to a large extent, especially as some of the larger houses have again taken a bearish stand on the market.

Lyle wired Chapin from Grand Forks, N. D.: "Situation at Devil's Lake and vicinity was a bit worse than at Larimore because of higher and sandy soil and feeling the drought more. No wheat is fully dead. The main stalk in places where the plant is most fired is alive and would respond readily to relief. The day was hot and windy all day besides. It hurt wheat unquestionably.

"The situation is grave and I suppose can be said to be calamitous in some counties. I hesitate to say calamitous, for I am aware of what remarkable recoveries from a low condition wheat can make. The outlook is unpromising, but it is not hopeless for as much as 70,000,000 bu for North Dakota. That is less than 10 bu."

The following is a committee appointed by President A. S. White of the board of trade to solicit subscriptions from members towards defraying expenses incident to the great military tournament to be observed in Chicago and also in connection with arousing interest for the observance of a "sane Fourth." Subscribers will receive a reserved seat ticket for every dollar contributed: J. G. Steever, chairman; I. P. Rumsey, James Creighton, Edward A. Nickels, William S. Booth, C. H. Taylor, W. H. Lake, George S. Bridge, J. B. Carter, E. S. Rosenbaum.

Le Count wired from Redfield, S. D.: "Jim River valley in bad condition from Aberdeen to Redfield. Crop shows some improvement since rain, but rain came too late to save the crop. Some fields fair, but generally heading short, and many fields will not pay for harvesting. Soil is dry as powder through this location. Had a good shower on Saturday. South Dakota will raise a crop far below normal if it rains tonight. Weather hot and unfavorable. High winds and no sign of rain."

It is understood that several of the commission houses are not at pleased with the volume of trade since the indemnities were done away with. One concern was said to have suffered a loss of business of 30 to 40 per cent, notwithstanding the market conditions have been favorable for large operations. Local professionals are not trading in such large lines as when they had the protection of ups and downs, and the tendency has been to cut down lines all around.

Bartlett, Frazier & Co. will assume the business of Bartlett-Patten today. The members of the new firm are W. H. Bartlett, F. P. Frazier, H. E. Rycroft, C. B. Pierce, W. E. Hudson, G. E. Fuller, H. J. Patten, and E. D. W. Pogue. James A. Patten and George W. Patten will retire from the firm, and will have no interest in Bartlett-Frazier even as stockholders.

Good rains were reported by the Great Northern road on nearly all their branches in northwestern North Dakota and the Manitoba branches. Elsewhere in the northwest there was little rain. Canadian forecast was for cooler and unsettled weather. A message from Beach, N. D., to John Barrett reported good rains and crops fine.

Cash wheat offerings from the country continue small and there is no indication yet of farmers selling in any quantity, growers in the western part of this state holding for $1.00 on the farms. The demand for old wheat is moderate and trade was quiet in all markets. Offerings are moderate.

It is expected there will be fair deliveries of No. 2 hard wheat on July contracts today. There is considerable No. 2 hard here and it has been selling at about July price in store for some time. Moderate deliveries of other grains and provisions are expected.

Reports to W. H. Perrine from the territory west of Galesburg in this state indicates that the wheat crop will be from 70 to 75 per cent of normal and that threshing will not be general until July 15. Heads are filling well as a rule.

Closing prices in foreign markets showed Liverpool spot wheat ½d lower and futures 1½d lower. Paris, wheat 1½c lower to ¾c higher; flour, ¼@1¼c higher. Antwerp, wheat ½c lower, and Berlin ½c lower.

Minneapolis stocks of wheat decreased 250,000 bu so far this week, compared with a decrease of 275,000 bu for the corresponding time last year.

Bids on the call for grain to arrive showed wheat 1½@2c lower, corn ½@¾c higher, oats steady to 1c lower, and rye unchanged.

Slaughter's cable advices from Roumania said that harvesting was progressing favorably, with prospects for a big crop.

Estimated receipts: Wheat, 5 cars; corn, 241 cars; oats, 131 cars; rye, 1 car; barley, 22 cars; hogs, 13,000 head.

Winnipeg receipts of wheat were 103 cars, compared with 108 cars a week ago and 117 cars a year ago.

J. Crask Dean has made application for membership on the board of trade.

NEW STOCKYARDS WATER PLAN

Ald. Block Would Let Packers Build Tunnel, City Run It.

POSTAL TUBE DEAL HELD UP

Adequacy of Compensation in City's Purchase Questioned.

A compromise between the demands of the packing house interests that they be allowed to pump their own water, and the insistence of the city that its monopoly on water service must not be broken, will be suggested by Ald. Eugene Block of the Thirty-third ward at the next meeting of the committee on water department.

He will suggest that the Stockyards Water company, as the corporation organised by the packing houses for this purpose is entitled, construct the water tunnel and pumping station it proposes and then turn it over to the city for operation. In return the city will supply them water at the usual rate of 7 cents per 1,000 gallons, using the proceeds to pay the cost of operation and maintenance, to pay the stockholders a fair interest on their investments and establish a sinking fund for the repayment of the capital, following which the plant would become the property of the city.

Wait to Study Ordinance.

The alderman was prepared to submit his amendment to the ordinance recently drafted by the law department, to the meeting of the water committee yesterday, but the subject was postponed for consideration at the next meeting. This action was taken because copies of the ordinance had not been in the hands of the members of the committee long enough to permit them to familiarize themselves with its provisions and because W. K. Pattison, attorney for the corporation, sent word that he had been unable to call a conference of the interests he represents.

"I believe this compromise should be offered the company so that we may determine whether it is water they want or a profitable investment," said Ald. Block, speaking of his amendment. "They insist that all they want is water at a reasonable rate, and this method answers that demand."

Allegations that the Illinois Steel company was getting free water from the city mains were answered at the committee meeting by a report from City Engineer Samuel that the corporation's service from the city is all measured and paid for. At South Chicago water is drawn directly from Lake Michigan for use in the company's plant there.

Delay Action in Tube Deal.

A committee from the Association of Commerce, composed of David R. Forgan, Frank H. Armstrong, and Edward Wilder succeeded in winning expressions of approval from the finance committee on the proposed settlement by the city of its claims on the underground equipment of the Postal Pneumatic Tube company, but final action was postponed because of questions of the adequacy of the compensation offered.

The committee urged that the city relinquish its claim for $65,000 and argued that at a fair rate of depreciation the tubes would be worth nothing to the city and that the city would not be able to operate them as the operating machinery is not covered by the forfeiture provision of the franchise.

The Association of Commerce was asked upon what basis the figure of $65,000 had been reached, and when the answer was not clear Chairman Foell was instructed to confer with the commissioner of public works and the city engineer about the valuation feature of the deal.

C. P. Wage Dispute to Be Settled.

MONTREAL, June 30.—At the conclusion of a conference between Canadian Pacific officials and union executives it was announced that a basis of agreement over the wage dispute practically had been determined. "There will be no strike on the Canadian Pacific railway, at least so far as the conductors are concerned, and probably not for the trainmen," was the statement of an official.

CORPORATIONS SLOW ON TAX

Less than One-half of $27,000,000 Assessment Paid.

TIME WAS UP LAST NIGHT.

Commissioner, Himself, Is Without Exact Knowledge of Situation.

Washington, D. C., June 30.—[Special.]—When the time set by the law for the payment of the corporation tax expired today there had been received by the collectors of internal revenue throughout the United States something less than one-half the aggregate assessment of over $27,000,000.

The bulk of what had come in was received in the four business days of this week. The treasury statement, out today, giving the balances at the close of business yesterday, shows that yesterday's collections amounted to $2,760,585, making the total collected up to this morning $8,490,770, all but a little more than half a million of which was received in June.

No definite information was obtainable this afternoon at the offices of the internal revenue bureau. The commissioner himself was without exact information as to what was doing in the corporation tax way at the offices of his subordinates. He had had telephonic or telegraphic communication with some of them, from whom he had heard that the receipts were heavier than for yesterday, but there was nothing on which to base more than a guess as to the aggregate of the day's collections.

Kept Offices Open Late.

It was a safe estimate, however, that they would be considerably more than yesterday's, which would put them over $4,000,000. It will not be surprising to find when the figures are added up tomorrow morning that more than $6,000,000 was received today.

The internal revenue collectors generally had arranged to hold their offices open this afternoon beyond the customary closing time in order to get in as much as possible, or to employ the euphemism of the internal revenue office, to save as many corporations as possible from being delinquent. Every collector will wire the commissioner tonight the total of his collections for the day, so that by midmorning the balance for the fiscal year which ends today can be ascertained.

It is apparent now that there will be a small surplus in the ordinary receipts and disbursements. At the beginning of the year the estimate was that there would be a deficit of $34,000,000. Today's treasury statement shows that this has been cut down to only $2,806,289, and the corporation tax receipts of today will surely more than wipe that out. The close of the last fiscal year found a deficit in ordinary receipts and expenditures of $62,704,029, so that the administration officials have cause for rejoicing over the showing for this year.

There Will Be a Deficit.

There will be a deficit all right this year, and a considerable one. But it is all due to the expenditures on account of the Panama canal, which aggregates $38,911,673. All of that is reimbursable to the treasury from the sale of specially authorised bonds if the bond market ever recovers sufficient strength to enable the secretary of the treasury to issue them. The general showing of the treasury tonight is much better than was anticipated a short time ago.

The first thing the collectors of internal revenue will do tomorrow morning will be to check up their lists of corporations and see which ones have not paid the corporation tax. To all those which are delinquent notices of delinquency with formal demand for the tax will be sent at once. These notices have been prepared for some time, so that not the least delay may be had in getting them out.

RAILROADS WIN RATES VICTORY

Commission Decides Not to Suspend Official Classification No. 36.

COVERS OVER 6,000 ITEMS.

Territory Affected Includes the Cities of Chicago and St. Louis.

Washington, D. C., June 30.—Announcement was made by the interstate commerce commission today that it would not suspend official classification No. 36, involving over 6,000 items, which was filed to become effective July 1. This declination to act is regarded as a victory for the railroads.

Official classification territory includes all that part of the United States north of the Potomac and Ohio rivers and east of the Mississippi river. It takes in the cities of Chicago and St. Louis.

For purposes of convenience, all freight that is not moved under commodity or special rates is divided into several classes, the first class taking the highest rate—except in particular instances where special articles are required to pay more than the first class rate—the second class a somewhat lower rate, and so on down through the several classes, the highest numbered class being the lowest in rate.

Overwhelmed with Protests.

For nearly a month the commission has been overwhelmed with protests against the proposed new classification of freight, many shippers seeming to entertain the idea that the rearrangement of freight classification would result in largely increased rates. The subject was considered carefully by the commission, a thorough and comprehensive check being prepared on the entire classification.

In the 6,000 items and ratings involved there are only fifty-eight changes, of which twenty-eight are reductions and thirty advances, the latter including twelve increases in carload weights. In an official statement issued today the commission says:

"The principal increases are the carload minimum of horse vehicles from 10,000 to 11,000 lbs and an advance in the classification of automobiles from first class to 110 per cent of first class, and the commission is not satisfied that these items should be suspended. This ruling, however, will not prevent or delay the hearing of any complaint which has been made or may be made against the reasonableness of these or any other increases effected by the new classification."

Rate Advance Is O. K.'d.

Permission is granted by the commerce commission to the railroads operating out of Buffalo, N. Y., to advance their rates on flour and other wheat products 1 cent a 100 lbs to eastern destinations.

This permission was granted by a decision in two cases of the Banner Milling company of Buffalo, against the New York Central and Hudson River railroad and other carriers.

A rehearing of those cases and of the case of Jennison and other northwestern millers against the Great Northern railroad and other carriers was held a few weeks ago by the commission.

In its original opinion in the Banner Milling cases the commission held that a rate of 11 cents a 100 lbs on flour and other wheat products from Buffalo to New York City and 13 cents a 100 lbs on the same products to points in the New England territory was excessive and ordered that the rate should not exceed 10 cents and 12 cents, respectively.

Finds Conditions Changed.

Since that reduction was ordered, conditions, in the opinion of the commission, have changed. Within the last few weeks all the carriers involved in the handling of this traffic from Buffalo have made material advances in the wages of their employes which aggregate several million dollars annually.

Further, it was maintained by the carriers that the reduction ordered at Buffalo would necessitate a corresponding reduction on the same products throughout the middle states, constituting Central Freight association territory.

The millers from the middle west showed there was competition between winter and spring wheat, and "that a reduction in rates from spring wheat milling centers like Buffalo or Minneapolis, without a similar reduction from their territory, is an unjust discrimination."

It appeared further that while most mills in the middle west grind winter wheat, there are some which grind spring wheat, notably at Detroit, Cleveland, and Toledo. The carriers in Central Freight association territory, it is indicated, recently advanced their flour rates 1 cent a 100 lbs.

Issue of Reduction.

"In view of this last advance," the opinion suggests, "it is difficult to see how this commission can continue in effect its order at Buffalo without taking steps to reduce rates from Central Freight association territory. Certainly there is today an unjustifiable discrimination against spring wheat mills at other lake ports. We should hesitate at this time to require a general reduction of these flour and grain rates from all this territory of the middle west.

"We are apparently confronted with this alternative: Either we must allow an advance from Buffalo or we must, in substance, require a reduction from all territory west of Buffalo. In view of the whole situation it has seemed to us that the wisest course was to permit the advance from Buffalo."

To keep control of the situation, however, the commission announces that it will retain on its docket one of the Banner Milling company cases for any further action that may be necessary.

Rates on Lumber Cut.

Freight rates on lumber and forest products generally were reduced by the commission from Omaha, Neb., to various points in Colorado, Kansas, and Nebraska.

The reductions range from ¾ cent to 4 cents a hundred

which carry the bulk of the traffic, and the commission has directed that the roads keep an account during the summer to show the effect of their rates before putting them into effect."

Less Than Shippers Sought.

The reductions are in nearly every case less than the shippers had asked for, as the commission stated that water competition could not be ignored in making low rates to the Pacific coast terminal cities; but the most drastic reductions were made to Reno, Nev., and Phoenix, Ariz., where the old rates were the rates to the coast, plus the local back. In the Spokane case rates are named slightly less than the terminal rates, but on the basis of reasonableness and not with reference to the latter.

An illustration is afforded by the rates from Chicago to Salt Lake City and Utah common points, which are as follows on the five numbered and five lettered classes of rate, in cents per hundred pounds:

Class	1	2	3	4	5	a	b	c	d	e
Present rate	285	240	198	160	135	128	110	97	69	58
New rate	245	207	172	139	115	105	92	83	65	56

From Chicago to Spokane, Wash., and points taking the same rates, the figures are

Present rate	300	259	216	179	150	154	121	97	91	82
New rate	290	251	209	175	147	150	118	97	89	80

Same Rates to Reno and Spokane.

To Reno and Phoenix the same rates from Chicago were prescribed as to Spokane, although the previous rates were much higher. Commissioner Lane said in deciding these cases that the time had come for the carriers to accord the intermountain territory a different basis from that used heretofore. The present rates are:

Reno	429	373	322	277	248	208	159	133½	125½	120½
Phoenix	361	314	287	236	200	205	171	145	121	113

The Reno and Phoenix rates are ordered to take effect on Oct. 1. In the other cases the commission orders the roads to prepare tariffs to take effect Nov. 1, but makes no order putting the rates in effect, for the reason that it desires to obtain figures as to the effect. Long lists of commodity rates, which carry a heavier traffic than the class rates, are also named, but are not ordered into effect.

Passenger fares are ordered reduced between Salt Lake City and Los Angeles and San Francisco. The commission states that either the carriers or the complainant shippers may file any criticisms of the new rates by Aug. 15 for its consideration before the rates are finally ordered into effect.

I. C. Gets Another U. P. Man.

Another Illinois Central officer has resigned and another former Union Pacific officer will be added today to the operating staff of the Illinois Central, which has been largely reorganized since the advent of W. L. Park as vice president and general manager in March. The new man is Robert W. Baxter, who has been appointed general superintendent of the lines north of the Ohio river, with office at Chicago, in place of Charles L. Ewing, resigned. It is stated that Mr. Ewing proposes to engage in private business. He has been general superintendent for about four years and was formerly superintendent of the St. Louis division.

Mr. Baxter has been superintendent of transportation of the Lehigh Valley at South Bethlehem, Pa.

Vice President Park denied yesterday rumors of an impending general "shakeup" among Illinois Central employes.

RAIL MEN AIR WOES.

New York, June 30.—Western railroad presidents, led by Ripley of Atchison, once more proclaim their grievances before an unsympathetic world. Three weeks ago the attorney general's injunction agitated their minds, this week the decision of the interstate commerce commission as to intermountain and Pacific coast rates is uppermost in their thoughts. Said Ripley today:

"We cannot tell just how much the reduction will affect our road, but it certainly will suffer to some degree. I have no opinion to express, further than that it necessarily will be disastrous to some of the lines affected."

Darius Miller of the Burlington was not quite so outspoken as Atchison's executive.

"I have just heard of the decisions," he said, "and cannot say as to how much they will affect the roads. I do not know whether they will be exactly disastrous to the roads or not, for the information received concerning them is meager."

On the other hand, the memorandum that accompanied the interstate commerce commission's order allowing an advance on rates on flour from Buffalo to New York is distinctly encouraging to all interested in the affairs of railroads.

JOBBERS HOLD STOCKS DOWN IN ORDER TO AVOID SURPLUS.

Prices to Be Higher on Several Prominent Lines of Staple Bleached Goods in New York.

New York, June 30.—[Special.]—The absence of clearance sales in the jobbing establishments throughout this market during the last week in June has shown pretty plainly to the retailer throughout the country the fact that the jobbers held their stocks down to the lowest point so as not to carry over into the fall season any surplus supplies.

The only stock which interests both the jobbers and retailers at the present time is that carried by the Taft-Weller company. Some fears were expressed that these goods would be dumped on the market when the announcement of the reorganization of the concern was made. Such was not the case, however, and the goods have been gradually disposed of at fair prices.

In the primary cotton goods market the month closed quietly and beginning tomorrow morning prices will be higher on several prominent lines of staple bleached goods. Fruit of the loom 4-4 goods have now been placed at 8¼c, subject to further advances without previous notice. Other lines are expected to follow suit, as the cut, which was made in order to dispose of stocks on hand, has been entirely successful.

Brown Sheetings Move Slowly.

Brown sheetings and drills are moving slowly, and business secured during June proved anything but satisfactory. Prices at the beginning of the new month are decidedly low, still buyers do not seem to realize that excellent values are being offered in these lines. The lack of demand for export account has served to weaken the market, and as domestic consumption has been considerably restricted prices cut little figure on the market.

There seems to be a general feeling among buyers of cotton goods that price revisions will take place immediately after the holiday, and in the meantime they are not at all inclined to operate either on spots or for forward delivery. The silk piece goods situation is improving so far as prices are concerned, but the demand is slower than sellers like to see.

Inquiries for print cloths for late September delivery are being made, but transactions are few. Some small sales of 58½ inch 64 squares are being put through on a basis of 5c flat and efforts have been made to place forward contracts at a similar price. Narrow goods are slow, with printers showing little or no interest in either spot or future needs.

COTTON—Middling uplands, spot, New York, 15.35c; Galveston 14 11-16c; New Orleans, 14½c. Futures, New York, closing bid, July, 15.34c; August, 14.78c; October, 12.54c.

PRINT CLOTHS—28 in. std., 4c; nominal. 22 in. 64x60 blank, 3¼c. Gray goods 39 in. 5¾@5½c. Gray goods, 38½ in., 5@5¼c. Brown drills, standards, 7¾c; blank. Sheetings, south std., 7¼c; blank. 2 yard, 56x60, 6¾@7c. 4 yard, 56x60, 5¾c; blank. Denims, 9 ounce, 14@17½c. Stark 8 ounce duck, 13½c; blank. Hartford, 11 ounce 40 inch duck, 17c; blank. Tickings, 8 ounce, 12c; blank. Standard fancy prints, 5½c; blank. Standard ginghams, 7c; blank. Fine dress ginghams, 9¼@9c. Kid finished cambric, 4½@4½c.

CAPITAL STOCK INCREASE.

John Claflin issued a statement to the stockholders of the United Dry Goods company which says in order to acquire a controlling interest in the business of Lord & Taylor, the directors of the United Dry Goods company have authorized an increase of 15 per cent in the capital stock of all classes outstanding, this stock to be issued to stockholders at par, each stockholder being entitled to subscribe for an amount of new common stock equal to 15 per cent of his present holdings of stock in either class of the United Dry Goods company.

MILLS TO STOP A FEW DAYS.

Owing to the dull state of the cotton goods market and the high price of raw cotton in the face of the promising condition of the new crop the cotton mills are arranging for a suspension of work for periods in July and August. The most important announcement is that the Amoskeag at Manchester, N. H., where 15,000 hands are employed. The close will cover the first eleven days in July. Owing to the holidays intervening the entire period of the shut down will amount to little more than a week.

LOCAL TRADERS HAMMER PRICES

Wheat Values Sink to Lower Level on Heavy Liquidation of Long Lines.

SNOW'S REPORT BULLISH.

Weather Fine for Corn, but Too Hot for Oats; Provisions Hold Steady.

Continued weakness in the northwestern markets with a demoralized stock market and more optimistic crop reports as the result of rains in the spring wheat country gave wheat a decidedly weak tone again yesterday. In view of the break there was a disappointing volume of new buying, the absence of aggressive support encouraging further liquidation. From the recent high figures prices were down at the close nearly 5c a bushel, and the tone at the finish was about as weak as at any time yet.

Selling was heavy at times in addition to the liquidation of long lines, while about the only demand came from shorts. Commission house trade on the whole was surprisingly light considering the wide swings of the market and the inducements for active trading operations. At the end quotations were 2c to 2¾c lower.

Winter Wheat Outlook Improves.

An influential selling factor was the better outlook reported in Kansas, where harvesting is now nearing completion in many sections, as well as the unusually favorable thrashing returns from all sections where the grain is being thrashed. The big improvement in Kansas is supposed to reflect a general gain in condition all through the southern and western parts of the winter wheat belt since June.

Wheat is turning out to be of fine quality. Kansas City and St. Louis, however, reported extremely light country acceptances and the former place wired there was an excellent demand for all the wheat offered, the northwest and east, as well as local mills and elevator men being after the grain.

Local cash houses reported a general indifference on the part of the farmers towards selling at these prices and the amount of grain sold for July delivery so far this season is abnormally small.

Cash Demand Is Slack.

The demand for old wheat is slack, and the sensational crop advices from the northwest have not stirred up much enthusiasm on the part of the millers. Reports from the northwest from some of the experts were about as sensational as at any time yet, and more complaint is being heard in regard to the South Dakota crop. There were rains in the northwestern part of North Dakota, and this section will be much benefited by the downfall. There were also rains in southern Manitoba, and the forecast for Canada is for unsettled weather.

Le Count and Lyle forwarded reports which were not encouraging to the bears, although Lyle's advices were inclined to be hopeful of final results provided there were rains soon. Le Count sticks to his opinion that the northwest wheat crops are in exceptionally bad shape. Inglis' report also was bullish.

Snow Figures a Small Crop.

Snow estimates a spring wheat crop of 217,000,000 bu and a winter wheat yield of 386,000,000 bu, the condition of the spring wheat being placed at 67.2, compared to 90.3 a month ago, and of 81 for the winter crop, compared to 80.6 a month ago.

The combined yield as figured by Snow is only 603,000,000 bu, compared to a yield of 737,000,000 bu as reported by the government last year. This is a tremendous drop in the prospects if it is borne out by final results. The improvement in the condition of the winter wheat crop in some sections has been offset in others, so there was not much change.

The trade expects the government report on winter wheat to show a higher condition than a month ago. State reports are showing a little more wheat indicated. Foreign crop advices are uniformly favorable, and rains have been timely in sections of Russia where drought was a factor.

Liverpool reported liberal receipts of grain at the chief ports, but the shipments for the week will again be small. Russia is offering quite freely. Liverpool finished 1⅝d lower. Budapest was 1½c off; Paris, ¾c up to ¾c off; Antwerp, ¾c lower, and Berlin, ⅛c down. Primary receipts here were 308,000 bu, compared to 234,000 bu a year ago. Arrivals at Chicago were 3 cars, with 5 cars the estimate for today. Local cash sales were small, and the cash trade was without feature.

Corn Crop Growing Fast.

Weather conditions continue favorable for the rapid growth of corn, and this with the weakness in wheat caused prices for futures to yield a little. Resting prices were ⅝@¾c lower. Buying was headed by Comstock and Friedman early, and there was buying of July and selling of September by Armour, Shaffer, and J. Rosenbaum Grain. Selling was scattered.

Rains are needed in some sections of the corn belt, but as a general rule the crop is not suffering any at present. The cash demand was fairly brisk, with prices steady to ⅛c higher. Sales for shipment footed up 200,000 bu. Snow's report for July indicates a crop of 2,877,000,000 bu on an acreage of 104,000,000 acres. Dallies were ½c higher. Primary receipts were 368,000 bu, against 355,000 bu a year ago. Local arrivals were 200 cars, with 241 cars the estimate for today. Argentine shipments were estimated at 2,560,000 bu, compared to 4,690,000 bu a year ago.

Oats Weak and Lower.

Oats were weak and lower and there was no general commission house demand on the break. Closing figures were ⅝@¾c lower. Barrell was credited with selling about 500,000 bu September, and there was free selling by local traders. Snow's report estimates a crop of 1,056,000,000 bu, compared to a final yield in 1909 of 1,007,000,000 bu.

The condition was placed at 85, compared to 90.3 a month ago. The cash call was fair, and there were sales here of 185,000 bu. Prices for sample oats were steady to ⅛c lower. The relative weakness in the July indicates the slow demand. Receipts here were 84 cars, with 181 cars expected today. Western marketings were 284,000 bu, compared to 625,000 bu a year ago.

Hog Products Barely Steady.

Prices for hog products averaged a little lower. Early the tone was firm, due to the lighter receipts of hogs here than expected, but the weakness in the grain list was a bearish influence, and except for ribs values finished just a little below the previous close. Receipts at western points, 59,200, compared to 57,900 a year ago. Arrivals here were 15,000, with 13,000 the estimate for today. A little July liquidation was in evidence which took the edge off prices. Hog packing for the week was estimated at 535,000, against 460,000 a year ago.

Rye Mart Is Unchanged.

Rye was dull and unchanged. Cash No. 2 was quoted at 74@76c; No. 3 at 64@73c; No. 4 at 54@64c. Receipts were estimated at 1 car.

Barley was unchanged to 1c higher. Malting grades were quoted at 54@59c; shipping at 48@52c, and screenings at 35@51c. Receipts were estimated at 22 cars.

Flaxseed in Duluth was 8@10½c lower. July closed at $2.10, September at $1.93½, and October at $1.82. Receipts were 8 cars. Minneapolis was 8c lower, with cash on track $2.01½. Receipts were 11 cars.

Timothy seed was quiet. October was $5.00 nominal.

AMERICAN GRAIN MARKETS.

MINNEAPOLIS, Minn., June 30.—WHEAT—July opened $1.10, high $1.11¼, low $1.09¾, close $1.10; September opened $1.06¾@1.07, high $1.07, low $1.04¾, close $1.05¼; December opened $1.05¾, high $1.06, low $1.04¾, close $1.05¾. Cash wheat about steady; demand strong for choice grades only; No. 1 northern sold for 1½@2½c above the July contract. Local wheat and flour shipments so far this week were 291,875 bu in excess of wheat receipts. Close: No. 1 northern, $1.11¼@1.13¼, to arrive, $1.11¼@1.13; No. 2 northern, $1.09¾@1.11¼; to arrive, $1.09¼@1.11; No. 3 wheat, $1.06½@1.09¼. CORN—No. 3 yellow, 55@56c. OATS—No. 3 white, 38@40c. RYE—No. 2, 69@71c. MILLSTUFF—Shipments, 1,588 tons; prices advanced and millers reported an active demand for all grades; bran in 100 lb sacks, $18.00. FLOUR—Dull and steady; orders were for small amounts and mostly for special brands; prices unchanged; shipments, 49,277 bbls; first patents [in wood f. o. b. Minneapolis], $5.25@5.50; second patents, $5.10@5.30; first clears, $4.15@4.25; second clears, $2.90@3.20. FLAX—Receipts, 11 cars; shipments, 2 cars; demand strong for both spot and to arrive flaxseed at 2½c below Duluth July contract; closing price, $2.07½. BARLEY—Receipts, 22 cars; shipments, 30 cars; official closing quotations 1c lower; closing range, 50@60c.

NEW YORK, June 30.—WHEAT—Spot weak; No. 2 red, $1.05½ nominal c. i. f. to arrive elevator; No. 1 northern, $1.21½ nominal f. o. b. to arrive. Option wheat lower under active selling on rains in northwest and weakness in outside markets. Cables weak and reports on winter wheat crop excellent. At the close prices were 1@1¼c net lower. July closed 96c, September $1.04¾@1.05¼; closed, $1.04¾. December, $1.05¼@1.05¾; closed, $1.03¾. December, $1.04¾@1.06¾; closed, $1.04¾. Receipts, 40,900 bu; shipments, 71,858 bu. CORN—Spot easier; No. 2, 68½c nominal elevator domestic basis to arrive; export No. 2, 68c nominal f. o. b. to arrive. Option market without transactions, closing ¼@¾c net lower. July closed 66c, September 68¾c and December 66¼c. Receipts, 18,025 bu; shipments, 8,085 bu. OATS—Spot steady; mixed, 26@32 lbs, nominal; natural white, 26@32 lbs, 45@47½c; clipped white, 34@42 lbs, 46½@49c. Receipts, 30,300 bu; shipments, 1,200 bu.

DULUTH, Minn., June 30.—WHEAT—On track, No. 1 hard, $1.15; No. 1 northern, $1.14½; No. 2 northern, $1.12½; to arrive, No. 1 northern, $1.14½; No. 2 northern, $1.12½; velvet chaff, $1.08½; July, $1.12¾ bid; September, $1.07¾ asked; December, $1.04¾ bid. DURUM—On track, in store, to arrive, No. 1, 84½@c; No. 2, 83½c; July, 84½c asked; September, 86¼c. FLAX—On track and to arrive, $2.10; July, $2.10; September, $1.93¼ asked; October, $1.82 asked. OATS—37¾c. RYE—67@70c. BARLEY—51@60c. Receipts—Wheat, 51,650 bu; last year, 15,198 bu; corn, 11,469 bu; barley, 33,070 bu; flax, 854 bu. Shipments—Wheat, 1,200 bu; oats, 2,000 bu. Cars inspected—Wheat, 19; last year, 15; flax, 8; last year, 9; oats, 15; barley, 19; last year 7; total, 61, on track, 76.

MILWAUKEE, Wis., June 30.—FLOUR—Steady. WHEAT—¼c lower; No. 1 northern, $1.13@1.14; No. 2 northern, $1.11@1.12; September, 97¼c; puts, 97¼@98⅝c; calls, 99¼c. RYE—Dull; No. 1, 76@77c. OATS—Steady; standard, 40¾@41c. CORN—Easy; higher; September, 59¾c; puts, 59¼c asked; calls, 60¼c. BARLEY—Firm; No. 2, 67c; samples, 58@66c; medium, 65½@66c; No. 3, 62@66c; No. 4, 58@61c; rejected, 54@58c; Wisconsin, 64½@66c.

KANSAS CITY, Mo., June 30.—Close: WHEAT—Futures, July, 90¾c; September, 91¼@91¾c; December, 93¼c. CORN—July, 57¼c; September, 56¾c; December, 53½c. Cash—No. 2, 69c@$1.03; No. 3, $1.01@1.03; No. 4, 88@95c; No. 2 red, 93@95c; No. 3, 89@93c. CORN—No. 2 mixed, 60@60½c; No. 3, 59@60c; No. 2 white, 63¾@64c; No. 3, 63@63½c. OATS—No. 2 white, 38@40c; mixed, 34@36c. RYE—No. 2, 66@70c. Receipts—Wheat, 48 cars.

ST. LOUIS, Mo., June 30.—WHEAT—Close—Futures lower; July, 94¾c; September, 95½c. CORN—Lower; July, 57¾c; September, 59½c. OATS—Lower; July 36½c; September, 34½c. WHEAT—Cash lower; track, No. 2 red, $1.07@1.10; No. 3 red, 97c@$1.06. CORN—Cash, lower; track No. 2, 60@60¼c; No. 2 white, 64@64½c. OATS—Cash, higher; track No. 2, 58c; No. 2 white, 42¼c. RYE—Higher; 75c.

PEORIA, Ill., June 30.—CORN—Unchanged; No. 3 white, 62c; No. 2 yellow, 59@59½c; No. 3 yellow, 58¾c; No. 4, 58¾c; no grade, 53½c. OATS—Steady; No. 2 white, 39½c; No. 3 white, 38¼@38½c; No. 4 white, 37½c; standard, 39c.

TOLEDO, O., June 30.—CLOVERSEED—Cash, $7.00; October, $6.67½; December, $6.67½; March, $6.67½. TIMOTHY—Prime, $2.30; August, $2.40. ALSIKE—Prime, $7.65; August, $7.35.

Liverpool Grain Market.

LIVERPOOL, June 30.—WHEAT—Spot dull; No 2 red western winter, no stock; futures easy; July, 6s 7¼d; Oct., 6s 9¼d; Dec., 6s 10¾d. CORN—Spot firm; old American mixed, 5s 4½d; do via Galveston, 5s 3¼d; new kiln-dried, 5s 1½d; futures steady; July nominal; Sept., 4s 5½d.

Oils.

Chicago, June 30.—OILS—Standard white, 150, 9c; perfection, 10c; headlight, 175, 11c; eocene, 11¾c; elaine, 17c; Michigan test, w. w., 11½c; p. w., 10½c; gasoline, 15c; machine gasoline, 24c; raw linseed oil, single bri lots, 75c; 5 bri lots, 73c; boiled, single bri lots, 76c; 5 bri lots, 73c; turpentine, 64c; summer black oil, 7½c; winter black oil, 6½c. These quotations apply to bri lots, f. o. b. Chicago.

NEW YORK, June 30.—COTTON SEED OIL—Steady; prime crude, southeast, nominal; prime summer yellow, $7.87@7.93; July, $7.84@7.85; September, $7.81@7.83; October, $7.39@7.22; December, $6.60@6.61.

OIL CITY, Pa., June 30.—Credit balances, $1.30; runs, 206,206 brls; average, 180,218 brls; shipments, 228,584 brls; average, 218,239 brls.

TOLEDO, O., June 30.—OIL—North Lima, 82c; South Lima, 77c; Indiana, 77c.

NEW YORK, June 30.—PETROLEUM—Steady.

PITTSBURG, Pa., June 30.—OIL—Closed $1.30.

Rosin, Turpentine.

CHARLESTON, S. C., June 30.—TURPENTINE—Firm, 56½@56½c. ROSIN—Firm; quote: A, B, C, $4.90@5.00; D, $5.00; E, $5.30; F, G, H, $5.40; I, K, M, $5.35; N, $5.50@5.60; W G, $5.75@6.00; W W, $6.15@6.25.

SAVANNAH, Ga., June 30.—TURPENTINE—Firm, 55½c; sales, 864 casks; receipts, 718; shipments 6,431; stocks, 7,879. ROSIN—Firm; sales, 1,701 brls; receipts, 2,299; shipments, 11,153; stock, 51,914. Quote, B, $4.95; D, $5.00@5.20; E, $5.40@5.55; F G, $5.50; H, $5.35@5.40; I, $5.25@5.40; K, M, N, $5.40; W G, $5.70; W W $6.15@6.25.

WILMINGTON, N. C., June 30.—SPIRITS TURPENTINE—Steady; 58c; receipts, 36 casks. ROSIN—Steady; $4.40; receipts, 188 brls. TAR—Firm; $2.25; receipts, 13 brls. CRUDE TURPENTINE—Firm; $3.00, $4.50@$5.25; receipts, 59.

NEW YORK, June 30.—ROSIN—Steady. TURPENTINE—Firm; machine, brls, 62½c.

Whisky.

CHICAGO, June 30.—High proof spirits steady on a basis of $1.30 for finished goods.

BOARD OF TRADE TRANSACTIONS.

WHEAT.

	Open.	High.	Low.	Closing. June 30.	June 29.
July	96¾-¾	98¾	94¾-¾	94¾-¾	99¼
Sept	98¼-98⅝	99¼	97¼	97¾-¼	1.00-¼
Dec	1.00⅝-1.00	1.01⅜	98¾	98¾	1.01⅝
May	1.03⅜-1.03	1.03⅝	1.02⅝	1.02⅝	1.04⅞

CORN.

June	....	....	....	57½	59
July	59¾-½	59¾	57¾	57¾	59¾
Sept	60¾-¾	60¾	59¾	59¾	60¾
Dec	56¾	56¾	55¾	55¾	57
May	61¾-¾	61¾-¾	60¾	60¾	61¾

OATS.

July	35-35⅝	36	35¼	35¼	35½
Sept	32⅝	33⅛	32¼	32½	32¾
Dec	32¾	33⅛	32⅝	32⅝	32¾
May	42¾	43⅛	41¾	41¾-¾	42¾

MESS PORK.

July	22.80	22.80	22.65	22.70	22.75
Sept	22.55	22.55	22.40¼	22.45	22.50

LARD.

July	12.37½	12.37½	12.25	12.30	12.35
Sept	12.42½	12.42½	12.30	12.32½	12.37½
Nov	11.90	11.90	11.82½	11.82½	11.90

SHORT RIBS

July	12.02½	12.05	12.00	12.00	12.00
Sept	12.42½	12.42½	12.32	12.32	12.40
Oct	12.07½	12.07½	12.00	12.02½	12.07½

Prices at Outside Markets.

WHEAT.

	July			September		
	High.	Low.	Close.	High.	Low.	Close.
New York	1.06⅛	1.04⅝	1.04⅝	1.05⅛	1.03¼	1.03½
St. Louis	96¾	94¾	94¾	97¾	95¾	95¾
Winnipeg	90¾	88¾	88¾	90¾	84¾	86
Duluth	1.14¼	1.12¾	1.12¾	1.06⅜	1.07	1.07⅜
Minneapolis	1.11	1.10	1.10	1.07	1.04⅜	1.05¼
Kansas City	92¾	90¾	90¾	93¾	91¾	91¾
Toledo	1.00	96¾	96¾	1.00¾	99¾	99¾
Baltimore	....	....	92¾	....	....	....

CORN.

New York	....	....	....	66	....	65¾
St. Louis	55½	57¾	57¾	58¾	58¾	58¾
Kansas City	55¾	57¾	57¾	57¾	56¾	56¾

Grain Inspection.

	No. 2 or better.	Standard.	No. 3.	Low grades.	Total.
Winter wheat	1	...	...	...	1
Spring wheat	...	...	...	...	...
Durum wheat	...	...	1	...	1
Corn	44	...	75	76	200
Oats	6	16	35	20	77
Barley	1	...	9	18	22
Rye	...	...	...	...	...
Totals	54	28	116	116	309

Inspected out from store: Wheat—No. 2 hard, 2,000 bu; No. 1 northern, 11,428 bu; No. 2 durum, 5,000 bu. Corn—No. 2 mixed, 2,772 bu; No. 3 mixed, 1,178 bu; sample grade mixed, 2,304 bu. Oats—Standard, 4,976 bu. Rye—No. 2, 500 bu; No. 3, 10,285 bu. Loaded from unlicensed elevators: Wheat—No. 2 Pacific red, 5 cars. Corn—No. 2 yellow, 5 cars and 36,000 bu; No. 3 yellow, 3 cars and 59,328 bu; No. 4 yellow, 2 cars; sample grade yellow, 17 cars; No. 2 white, 20 cars and 25,000 bu; No. 3 white, 13 cars; No. 4 mixed, 7 cars; No. 4 mixed, 76,424 bu; sample grade mixed, 20 cars. Oats—No. 2 white, 3 cars; standard, 5 cars; No. 3 white, 1 car; clipped white, 20 cars; 36 lb white, 17 cars; purified, 4 cars.

Primary Movement.

	Receipts—Wheat.	Corn.	Shipments—Wheat.	Corn.
Chicago	9,600	196,456	33,000	138,100
Milwaukee	12,480	18,000	5,450	65,010
Minneapolis	140,160	14,550	96,360	12,300
Duluth	51,630	11,469	5,358	.....
St. Louis	15,542	28,600	7,360	38,370
Toledo	7,500	23,000	5,500	1,500
Detroit	1,224	3,000	.....	.....
Kansas City	57,600	43,200	64,800	79,200
Peoria	5,000	31,060	.....	26,372

Cash Grain Transactions.

FLOUR—Firm. Winter wheat, patent, jute, $4.85@4.95; straight, jute, $4.35@4.70; clears, $3.85@3.90. Spring wheat, special brands, wood, $4.35@4.70; Minnesota hard spring, patent, jute, $5.20; Minnesota hard spring, export bags, $4.90@5.00; first clears, $4.00@4.25; second clears, $3.10@3.20; low grades, $2.50@3.00. Rye flour, white, per bbl, $3.75@3.80; dark, $3.50@3.70.

WINTER WHEAT—Off 1½c. Sales, 2,000 bu. No. 2 red, local and transmississippi billing, 98¼c afloat; No. 3 red, 96@99c; No. 4 red, 93@95¼c; No. 2 hard, 98c@$1.00; No. 3 hard, 94@96¼c; No. 4 hard, 90c, and No. 3 white, 97½c.

SPRING WHEAT—Off 1@2c. Sales, 8,000 bu. No. 1 northern local and transmississippi billing, $1.11¼@1.12½; No. 2 northern, $1.08@1.07½; No. 3 spring, 98c@$1.05; No. 4 spring, 89@96c. Velvet chaff wheat was 94c@$1.00; durum, 77@87c.

CORN—Unchanged to ⅛c higher. Sales, 200,000 bu. No. 2 red. Mixed sold local and transmississippi billing at 59¼@60¼c; No. 3 yellow, 60¾@61c; No. 3 mixed, 58¾@59c; No. 3 white, 62c; No. 2 yellow, 60@60¼c; No. 4, 56@57c; No. 4 yellow, 58@59c; sample grade, 51¼@54c. Illinois proportional billing: No. 2, 61¾c; No. 2 yellow, 61@61¼c; No. 3, 58¼@59¼c; No. 3 yellow, 60¼@60c; No. 3 white, 61¼@62¼c; No. 4 yellow, 56¾@58c; No. 4 white, 58@58½c.

OATS—Unchanged to ⅛c lower; sales, 185,000 bu standard, sold local and transmississippi billing at 39¼@40¼c; No. 2, 37¼@39c; No. 2 white, 40¾@41c; No. 4 white 38¾@38¼c; sample grade, 34c. Illinois proportional billing: Standard, 40@40¼c; No. 2 white, 40¼c; No. 3 white, 38¼@40½c; No. 4 white, 37@38½c.

RYE—Dull. Sales local and transmississippi billing: Sample grade, 56c. Illinois proportional: No. 2, 70c.

BARLEY—Firm. Sales free on board: Screenings, 46@51c; barley, 51@60c.

Cash Meat Prices.

HOG PRODUCTS—Steady. Cash lots, mess pork, $24.00@24.25; lard, $12.82½; short ribs, $12.00@12.87½.

BEEF PRODUCTS—Quiet and steady. Beef hams, $21.50@22.00; extra mess beef, $14.50@14.75; plate beef, $17.00@17.25; extra plate beef, $17.50@18.00; edible tallow, 5½@6c; prime packers' do, 7@7½; No. 1 packers' do, 6¾@7c; No. 2 packers' do, 6@6¼c; No. 1 renderers' do, 6¼@6¾c; choice country do, 7@7½c; No. 2 country do, 5¾@6¼c. Oleo-stearine, 11@12c; extra oleo oil, 11¼@11½c; oleo stock No. 1, 10¼@11c.

GREASES—Trade moderate. Brown, 5@5¼c; yellow, 5¼@5¾c; house, 5¼@5¾c; B white, 6¼@6½c; A white, 6¾@6¾c; choice white, 7@7¼c.

COOPERAGE—Steady. Ash pork brls, wood bound, 80@82½c; oak pork brls, wood bound, 90@92½c; lard tcs, wood bound, $1.30@1.35.

VEALS.

50@60 lbs ..... 9¼@10c 85@120 lbs ..... 9@10¾c
90@120 lbs, fancy..11@12c 60@176 lbs, coarse.. 7@8c

SOUTH WATER STREET BEEF PRICES.

	No. 1.	No. 2.	No. 3.
Ribs	12	11	9
Loins	17½	14½	12
Rounds	11½	10	7½
Chucks	8	7	6¼
Plates	7½	7	5½

Receipts and Shipments.

	Receipts—Wheat.	Corn.	Shipments—Wheat.	Corn.
Total	207,712	328,400	218,850	380,909
Last year	294,030	335,202	119,830	457,606
New York	40,900	18,022	71,858	8,085
Boston	.....	.....	600	.....
Philadelphia	737	5,000	.....	.....
Baltimore	8,706	5,335	.....	.....
New Orleans	.....	20,300	.....	.....
Galveston	8,000	1,000	.....	.....
Total	58,823	57,860	71,858	8,085
Last year	160,830	16,838	.....	20,806

PATTEN RETIRES; PLANS LONG REST

Bartlett, Frazier & Co. Assume Affairs of Concern Headed by Speculator.

STILL IN COTTON MARKET.

When July Operations Are Closed He Will Go Abroad, but Will Hold Offices.

James A. Patten kept his word and quit active business pursuits yesterday, and today the firm of Bartlett, Frazier & Co. will assume the affairs of Bartlett, Patten & Co. Continued ill health of his brother, George W. Patten, who also will retire from the firm at an early date, and a desire to take a long rest were said to be responsible for Mr. Patten's withdrawal from the grain trade, of which he has long been a power.

Mr. Patten, however, will continue to have his offices in the same place where he has been for years, although he says he will take no part in the administration of the new firm's business. He is still involved in the July cotton market to a considerable extent, and when his deals there are closed out, it is said, he will positively retire from the speculative markets as well as other lines of trade.

Glad to Quit Trade.

"I have been in the grain and commission business for a good many years, and have had a heavy load to carry," said Mr. Patten yesterday. "While I am glad to be through with it and turn over the cares of a business like this to younger men, I do not regret the part I have taken. The new concern which takes over the business of the Bartlett, Patten & Co. starts out under the most flattering auspices, and its success is assured. Practically all of the members of the new firm have been connected with the old house for many years."

Mr. Patten, it is said, expects to take a European trip with his brother, George W. Patten, at an early date.

James A. Patten is credited with quitting active business life with a fortune estimated at from $10,000,000 to $15,000,000. Aside from the commission house business, which has been immensely profitable to him, his deals on a spectacular scale in wheat, corn, and oats have netted him vast sums.

Corn Corner His First.

His first successful deal on a big scale was in 1890-'91, when he cornered the corn market, and his last exploit in the grain market was when he ran a sensational corner in May wheat, which culminated in May, 1909.

Patten startled eastern cotton traders the last year by embarking on an immense campaign in that commodity, using the same methods which had made him a winner in the grain markets. Having accumulated an enormous line, he "stood pat," and announced his willingness to take delivery and pay cash for every bale that had been sold to him. At the same time he started making arrangements to merchandise the property he had bought.

All the market tricks and wiles of the eastern cotton bears were used in vain to shake him out, but he stood his ground, took over cotton in May, paid cash, and is understood to have merchandised nearly every bale to the mills in this country and abroad.

Could Market Purchases.

The ability to market profitably the actual grain or other commodities in which he had bought in the speculative markets was the secret of Mr. Patten's success. This ability was underestimated by the eastern clique of cotton traders, which for years has dominated that market.

Incidentally, the negro who for years has guarded the outer entrance of the Bartlett-Patten offices in the Western Union building has retired also. As the ...posed "body guard" of Mr. Patten he gained a good deal of notoriety, especially during the big wheat deal of 1909.

The new firm of Bartlett, Frazier & Co. consists of the following members: H. E. Rycroft, president; W. H. Bartlett, Frank P. Frazier, C. B. Pierce, E. D. W. Pogue, William E. Hudson, George E. Fuller, and Henry J. Patten.

RAPID RISE IN JULY COTTON SCORED ON NEW YORK MARKET

Net Advance of 5@22 Points at Close —Boost Attributed to Covering by Wall Street Houses.

New York, June 30.—The feature of the cotton market today was a rapid advance of about $1.50 a bale in July contracts, owing to covering by Wall street houses, which apparently found little for sale. Otherwise business was generally quiet, and the new crop positions scored only moderate gains, with the general list closing steady at at net advance of 5 to 22 points.

At first the market showed no traces of excitement, but shortly after the opening brokers believed to be operating for Wall street houses entered the market as buyers of July.

Receipts at the ports, 4,711 bales, against 4,925 bales last week and 2,702 bales last year. For the week, 20,000 bales, against 28,318 bales last week and 31,138 bales last year. Quotations:

	Open.	High.	Low.	Close.	Previous close.
July	15.

STOCKYARDS GOSSIP.

There will be no livestock market here on Monday, July 4, and country shippers are advised to keep Tuesday's marketings down to small proportions, as the market is showing signs of weakening.

Commission men held their calves until late in the day and forced buyers to pay an advance of 25@50c for supplies. Eastern shippers have been unusually generous buyers of calves this week.

With an accumulation of 7,000 to 8,000 hogs on the market and most owners anxious to dispose of these offerings before the last of the week, packers appear to have a shade the best of it, and it is expected that holders will have to capitulate and accept lower prices.

"Stock and feeding cattle have advanced 25c so far this week, but prices are still at an unusually attractive level," said Eddie Lawler of Van Norman, Lawler & Co.

Hogs left over unsold from Wednesday's market were officially counted at 9,363 head.

lambs, $8.00@8.50; one car at $8.65; culls, $3.50@
HOGS—Receipts, 1,660; feeling steady.

BUFFALO, N. Y., June 30.—[Special.]—CATTLE—Receipts, 375 head; quiet, steady. VEALS—Receipts, 125 head; slow, steady, $6.00@8.50. SHEEP AND LAMBS—Receipts, 200 head; active, sheep stronger; lambs, $6.00@8.50; yearlings, $6.75@6.25; sheep, $3.00@5.00. HOGS—Receipts, 4,200 head; active, steady; yorkers, $9.65@9.70; pigs, $9.75@9.80; mixed, $9.60; heavies, $9.60; roughs, $8.25@8.60; stags, $7.25@7.50.

SIOUX CITY, Ia., June 30.—[Special.]—CATTLE—Receipts, 400; 10@15c higher; beeves, $5.00@7.85; butcher stock, $3.75@6.25; canners and cutters, $2.50@3.00; veals, $4.00@7.50; bulls and stags, $3.25@5.50; feeders, $3.50@5.50; calves, yearlings, $3.00@4.50; heifers, $2.50@5.50. HOGS—Receipts, 6,600; 5c higher; $8.85@9.10; bulk, $8.90@9.00.

Hides.

CHICAGO, June 30.—The hide market is still awaiting a break in the uncertainty as to future conditions pertaining to the tannery end. Quotations:

	Lb.		Lb.
No. 1 hides	3c	No. 2 kip	3c
No. 2 hides	2½c	No. 1 calf	12½@13c
Brand hides, all wts.	3c	No. 2 calf	11½c
No. 1 bulls	11½@12c	No. 1 tallow	6c
No. 2 bulls	8c	No. 2 tallow	5½c
No. 1 kip	6@10c		

NEW YORK, June 30.—HIDES—Quiet. LEATHER—Quiet.

ST. LOUIS, Mo., June 30.—WOOL—Steady; medium grades, combing and clothing, 22@23c; light fine, 17@18c; heavy fine, 13@14c; tub washed, 28@32c.

Wool.

CHICAGO, June 30.—Wool is still depressed. Quiling quotations:

Tub washed—
Burry, dingy to medium ..... 20@26c
Unwashed from all bright wool sections—
Heavy to fine delaine ..... 14@22c
Scoured to medium ..... 22@32c
Semi-bright from north and northwest sections—
Heavy to fine medium ..... 14@22c

SALES ON CARPETS AND RUGS SHOW GAIN OVER LAST YEAR.

Farwell & Co. in Weekly Report Tell of Good Conditions as Reflected by Road Salesmen—Dry Goods Firm.

The John V. Farwell company in its weekly review has the following to say of conditions in the wholesale dry goods trade of this section:

"Jacquard and tailored wash belting for summer is in big demand. Persian bands and braids for fall are the leaders. The sales on carpets and rugs for future by salesmen on the road is considerably ahead of last year at this time.

"Mosquito netting is in big demand on account of the extreme hot weather. White bed spreads are selling freely for fall.

"Print warp, plaid and jacquard fancy silks are selling ahead of all expectations. Changeable silks are the coming fabric for fall on account of being used for foundations for marquisette and voiles. These goods come in both taffeta and messalines.

"Large shipments on fall orders are now being made by wholesalers and will continue during July and August."

New Bank Building
INTEREST PAID FROM JULY 1st ON MONEY DEPOSITED UP TO JULY 12th
HOURS 9 A. M. TO 3 P. M.
OPEN EVENINGS
Safety Deposit Boxes $3.00 Per Year.

Graham & Sons
BANKERS
STEAMSHIP & INSURANCE AGENTS
661 West Madison Street

1st

1910 JULY 1910

Sun.	Mon.	Tues.	Wed.	Thurs.	Fri.	Sat.
					1	2
3	4	5	6	7	8	9
10	11	12	13	14	15	16
17	18	19	20	21	22	23
24	25	26	27	28	29	30
31						

3%

Savings Deposits
received during the *first* ten business days of July bear three per cent interest from July first.

FIRST TRUST AND SAVINGS BANK
Northwest corner
Monroe and Dearborn Streets

NOTICE OF DIVIDEND

Public Securities Company

Notice is hereby given that pursuant to resolution of the Board of Directors of Public Securities Company held at the office of the President of the Company on 30th day of June, 1910, a dividend at the rate of 7% per annum was declared on the First Preferred Seven Per Cent Cumulative Stock of the Company payable July 1, 1910, to stockholders of record June 25, 1910.

JOSEPH H. ROY,
Treasurer.

URGES UNIVERSAL ELECTRIC SYSTEM

Westinghouse to Present Argument at Congress of Engineers in London.

SEES STEAM ENGINE'S END

Say Change of Motive Power Is Financial Problem and All Railroads Should Unite.

A remarkable argument for the general electrification of steam railways at no distant date, based on the grounds of the limitations of the present form of motive power and the economy and efficiency of the new, is contained in a paper prepared by George Westinghouse, head of the Westinghouse electrical companies and president of the American Society of Mechanical Engineers, for presentation at a joint meeting of that body with the British Institution of Mechanical Engineers, to be held in London during the latter part of July.

The London meeting will follow one at Birmingham devoted to general mechanical subjects and will assume the form of an international congress for the discussion of the problems of electrification. The matter is of interest, especially to Chicago, in view of the terminal problems and particularly the Illinois Central conditions on the lake front.

Time for Electric System.

"Believing that the increased capacity of a railway and its stations, the economies of operation, and other advantages will bring about gradually the systematic electrification of steam railways," he declares, "my wish is that the progress of the art may not be hampered and such electrification of our main lines delayed and rendered unprofitable by mistakes which experience, judgment, and foresight may enable us to avoid.

"Having been identified with railway operations for over forty years and with the development of the electrical industry for twenty-five years, I feel that the time is ripe for the selection of an electrical system for universal application unless we are willing to regard with complacency the extension of the existing diversified systems and the creation of conditions which will prevent the general use of the most practical methods of operation.

"Large sums already have been spent in the electrification of portions of standard steam railways in England, continental Europe, for America.

Steam Engine Now Inadequate.

"The steam locomotive has reached its limitations and has already been found unsuitable and inadequate in tunnels or terminal service."

In this statement Mr. Westinghouse apparently takes exception to the objections made by Chicago railroad officials to the use of electricity in terminal service, although he admits the force of their financial arguments.

"The use now made of electricity in steam railway service has been brought about, generally speaking, through compulsion.

"The natural course of development will be the extension of limited zones until after a time they meet. Then there will arise great inconvenience and expense. What is needed is the selection of one of the three existing systems for universal use on the railroads. The problem is not an electrical one but a financial one.

"I earnestly recommend to the serious consideration of railway engineers and those in authority the pressing need of a prompt selection of those standards of electrification which will render possible a complete interchange of traffic in order to save expense in the future and to avoid difficulties and delays certain to arise unless some common understanding is arrived at shortly."

Points Advantages of System.

Among the advantages of such a system the following are enumerated:

"The electric locomotives should be capable of performing the same kinds of service which the steam locomotives now perform. This will be most readily secured by electric locomotives which can practically duplicate the steam locomotives in speed and power characteristics. This includes a wide range of performance, embracing through passenger service at different schedule speeds; local passenger service; through freight service in heavy trains; the handling of local freight by short trains, and a variety of switching, terminal, and transfer movements.

"This naturally calls for wide variation in tractive effort and in speed, both for the operation of different kinds of trains and also for the operation of the same train under the varying conditions usually incident to railway service.

"The electric locomotive should be capable of exceeding the steam locomotive in its power capacity. It should be able to handle heavier trains and loads, to operate at higher speeds, and in general to exceed the ordinary limits of the steam locomotive in these regards. The readiness with which several electric locomotives can be operated as a single unite enables any amount of power to be applied to a train.

Cooling Places Not Needed.

Many benefits also are seen in the rearrangement of ideas and practices in regard to operation which will be necessitated by the complete electrification of a railway. Mr. Westinghouse points out the following:

"Coaling and watering places will not be needed; passenger trains will be differently composed, some classes being of less weight; and they will operate more frequently, thus promoting travel; other trains will be heavier than at present, or will operate at higher speeds; and branch lines, by the use of electrically fitted cars, can be given a through service not now enjoyed.

"The movement of freight will undergo great changes, due to the fact that electric locomotives can be constructed with great excess capacity, enabling them to move longer trains at schedule speed on rising gradients.

"The large percentage of shunting operations due entirely to the use of steam locomotives will not longer be required.

"The railway companies can combine upon some cooperative plan for the generation of electricity, thereby effecting large savings in capital expenditures, and can utilize their own rights of way for the transmission of the current, not only for the operation of trains but for many other useful purposes."

Leaves the N. Y. C. for Big U. P. Job.

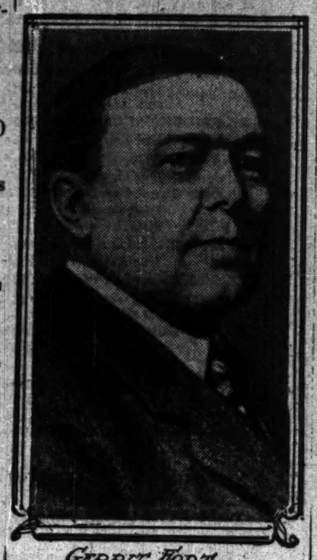

Gerrit Fort

QUITS N. Y. C. FOR BIG U. P. JOB

Gerrit Fort Succeeds General Passenger Agent Lomax.

ONCE LOCATED IN CHICAGO.

Has Been in Railroad Field Since 1884; Began as Clerk.

Gerrit Fort, general passenger agent of the New York Central and Hudson River railroad at New York, and a former Chicagoan, was selected yesterday by Traffic Director J. C. Stubbs of the Harriman lines to take charge of the passenger business of the Union Pacific railroad. He succeeds E. L. Lomax, who has been general passenger agent of the Union Pacific for twenty-one years, but who has been grabbed off by the Gould interests to become passenger traffic manager of the Western Pacific, effective today.

Mr. Fort will have the title of passenger traffic manager, which is a new one for the Union Pacific.

Returns to Familiar Fields.

It is understood that he recently declined to leave the New York Central for the Western Pacific, but in going to the Union Pacific he is returning to familiar fields, for he was assistant general passenger agent of that road at Omaha, his new headquarters, from 1900 to 1907.

Mr. Fort is 45 years of age, and has been in the railroad service since 1884, when he began as clerk to the superintendent of the Burlington, Cedar Rapids and Northern. Three years later he came to Chicago as clerk in the auditing department of the Wabash. After having been connected with the New York Central he became secretary of the Central Passenger association in Chicago in 1897, remaining here for three years, until he went to the Union Pacific. In June, 1907, he returned to the New York Central as assistant to Vice President C. F. Daly, and in January of this year he was made general passenger agent.

Changes in Operating Department.

Several important changes in the organization of the operating department of the Union Pacific were announced during the day by Vice President and General Manager A. L. Mohler, whereby Charles Ware, general superintendent; C. E. Fuller, superintendent of motive power and machinery; R. L. Huntley, chief engineer; W. D. Lincoln, superintendent of transportation, and T. M. Orr, assistant to the general manager, are given the uniform titles of assistant general manager effective today.

Each of the above named officials, according to the circular, continues charged with the responsibilities formerly devolving upon him and in addition assumes such other duties as may be assigned.

CAR COMPANY MUST SHOW REAL COST OF REPAIR WORK.

Chancellor Orders Private Records of Memphis Concern Produced in Suit by Illinois Central Road.

Memphis, Tenn., June 30.—Evidence as to whether or not bills of the Memphis Car company for repairs to Illinois Central cars were "padded" is promised as the result of an order made by Chancellor Lamar Heiskell today in the suit of the Illinois Central road charging that huge sums in excess of the amount warranted were paid for repair work.

The order requires that "yard sheets" shall be made available as evidence, to be read by J. H. Brebach, formerly secretary-treasurer of the car company. These sheets enumerate the repairs actually made to each car, and are to be compared to the bills presented to the railroad, which are also in detail.

Brebach admitted that President Osterman had instructed him that charges for repairs on cars sent to the shops "ought to average $275."

At times parts of equipment were taken from cars awaiting repairs and used in making repairs to other cars of the road, he stated, but no charge was made for these items.

Authority to do this, he said, was given by Joseph H. Buker, formerly superintendent of the car department of the Illinois Central railroad, who has been named by the road as a party to the suit.

ASKS FURNITURE MEN TO WAKE.

Wernicke Tells Dealers at Convention They Should Advertise and Increase Demand.

Indianapolis, Ind., June 30.—[Special.]—That furniture is to a large extent a luxury and that the dealer and manufacturer should increase the demand for it by advertising and by the careful study of methods of arousing interest in articles of this kind was the trend of the speech of O. H. L. Wernicke of Grand Rapids, Mich., today before the Indiana Retail Furniture Dealers' association convention.

The people of the country, he said, spent practically three times as much money for automobiles last year as they did for furniture.

"The trade mark idea should be cultivated," he continued. "The furniture man should study his trade as carefully as men in other lines of work study theirs. The dealer should become familiar with the historic and artistic sides of his work."

The question of selling goods at uniform prices, instead of cut rate competition sales, was discussed. It was decided to invite traveling men selling furniture in Indiana to become associate members of the organization.

Irish Whisky Firm to Liquidate.

[BY CABLE TO THE CHICAGO TRIBUNE.]

DUBLIN, June 30.—Kinahan & Co., a big whisky firm, announces it will liquidate, owing to the disastrous effect of the government duty on its product.

BRAND BIG R. R. AWARD VOID

Attorneys for J. C. Fetzer Attack Western Indiana's Claim.

SAY DECEPTION WAS MADE.

No Reference in Pleas, However, to Alleged "Slush Fund."

The arbitration decision of Former Judge E. C. Field, vice president and general solicitor of the Monon railway, in which he awarded the Western Indiana railroad $525,000, to be paid by John C. Fetzer, Benjamin Thomas, and Charles R. Kappes on account of alleged real estate frauds, was attacked yesterday.

In pleadings made in the Superior court by Fetzer's attorneys, Mayer, Meyer, Austrian & Platt, in reply to the railroad's suit to collect $600,000 as the amount of the award, with damages, from Fetzer, the decision was branded prejudiced, illegal, and void.

The railroad is charged with having deceived the defendant as to the impartiality of the arbitration.

Comprise Denial of Charges.

The allegations made by Fetzer's attorneys comprise a general denial of the Western Indiana line's charges and in the main are similar to those set up in Fetzer's bill to have the award set aside. It is declared that the award is void because Field received much evidence on behalf of the railroad company without the knowledge of the defendant. Also that he had consulted previously with the officers and directors of the road concerning the alleged real estate frauds, estimated at $850,000 in amount, and that he was influenced by the fact that he was an officer of the Monon, one of the Western Indiana holding companies, and therefore a beneficiary of any award that might be made.

No Reference to "Slush Fund."

No reference is made in the pleas to the charges that the real estate money was a part of a "slush fund," which were made in Fetzer's bill and subsequently investigated by the grand jury, resulting in the indictment for embezzlement of W. J. Henley.

The railroad company sued Fetzer for the full amount of the award, minus the $76,000 paid in by Thomas and Kappes, which would be $449,000. Damages were asked bringing the total up to $600,000. The officials of the railroad asserted that the ex parte evidence was in accordance with an unwritten agreement.

BLEACHED FLOUR ALL RIGHT, DECLARES CHICAGO EXPERT.

Dr. Walter S. Haines, in Federal Court, Cites Guinea Pig Experiments to Show Nitrites Not Harmful.

Kansas City, Mo., June 30.—Dr. Walter S. Haines of Chicago, a chemist who testified in the Swope murder case here, took the stand for the defense today in the bleached flour cases in the federal court.

"The nitrites taken into the body by eating bread made from bleached flour cannot be harmful to the system," he said. "The bread may be eaten daily without the slightest injury.

"Nitrites are present in the saliva of every human being. The system has become accustomed to them. They form one of the essentials of life."

He told of injecting nitrites into white rats and guinea pigs in his Chicago laboratory daily for three weeks, and said no nitrites were left in the blood of the animals at the end of that time.

Pierce Butler, attorney for the government, attempted to attack Dr. Haines' testimony through his testimony in the Swope case, when most of his questions were ruled out. He did not confuse the witness.

GIRLS DEMAND OPEN WINDOWS.

Call Strike at Glove Factory When the Boss Refuses Them Chance to Look Out.

Decatur, Ind., June 30.—[Special.]—Because the windows of their workrooms on an upper floor of the Waring Glove factory had been nailed down, sixty young women struck at noon today, declaring the air in the rooms was bad, and that settling lint and dust had no chance to escape, making it unhealthy. Sixteen girls refused to join the strikers.

The windows are white coated and nailed down to keep the girls from looking out. A strike has been brewing since the warm weather began. When a final appeal of a committee was refused the girls turned in their time.

The girls say they will not return to work until the nails are pulled. The factory probably will shut down, as all available girls were employed there.

INDICT MISSING RAILWAY AGENT

Michigan Central's Kensington Aid, Second from That Station, Accused of $7,600 Theft.

Adrian Morey, formerly an assistant cashier of the Michigan Central railroad at Kensington, was indicted yesterday by the grand jury on a charge of embezzlement of $7,800. The indictments follows that of Roy L. Donham, the Illinois Central agent at the same station, which is a joint office for the two roads. Donham is said to have been short about $2,000. Donham disappeared after he was accused and Morey, who resided at 11oss Front avenue, disappeared about the same time. Detectives have been seeking them ever since.

CITY TO CLEAR INDIANA PORT.

Transportation Company Which Wrecked Bascule Bridge Slow to Make Repairs.

Michigan City, Ind., June 30.—[Special.]—After waiting six days for the Indiana Transportation company to remove a wrecked bascule bridge from the harbor here, the city today decided to do the work. The steamer United States bumped the bridge June 24 and the structure went into the harbor. The city held the company responsible. Several boats with pulp and salt have been turned away since the wreck and the longshoremen's union has entered a complaint with the government.

IRON MARKET LACKS GINGER

Conditions Believed to Point to Another Dull Summer.

PRICE CUTTING MERE TALK.

Structural Steel Keeps Plugging Along in an Active Way.

Quiet conditions which are prevalent in the pig iron business of the Chicago district—in the whole country, in fact—are believed by well posted men in the trade to be a forerunner of a dull summer, with a possibility of a revival in the fall of the activity that marked last year and led many to think it would continue through this year.

Conditions are misleading, as there has been considerable business of a quiet nature, which would make a good showing were it not for the fact that, in anticipation of a continuation of the prosperous conditions of last year, the capacities of most of the furnaces of the country were largely increased.

"We are transacting the business," said a representative of one of the leading interests, "but there is so much uncertainty it doesn't seem as though we are doing anything. For instance, a dealer may come down to his office with no orders in sight for the day, and on opening his mail finds an inquiry for a spot delivery that he can meet. None of the orders are large, but by the end of the week he finds the showing has been creditable, especially when the fact is taken into consideration that this is the dull season, anyway."

Price Cutting Largely Talk.

Rumors of price concessions of as much as 50c a ton are found, on investigation, to be largely talk, although it is conceded that there has been slight shading of prices to stimulate business, but practically nothing for later delivery than Oct. 1.

Structural steel keeps plugging along in an active way, as does heavy agricultural implement manufacturers are responsible for the activity in the latter line. Orders for June, it is declared, will aggregate more than double those of May. Many of the agricultural plants have increased their capacity and do not intend to be caught short of a supply of merchant bars as they were last year.

Interest among the fabricators centers at present in the new mercantile structure to be erected at Market and Lake streets by the University of Chicago, to be known as the Great Lakes building, which will require 3,500 tons of steel.

Quotations for Offerings.

Quotations:

Northern pig iron—	On cars Chicago.
Lake Superior charcoal	$15.50@16.00
No. 1	15.50@17.00
No. 2	15.00@17.00
Malleable bessemer	17.50
Jackson Co. silvries, 2 per cent silicon	20.00@20.50

These prices are for immediate shipment. For deliveries scattered through the balance of the year producers are asking from 25@50c higher.

Southern pig iron—	
No. 1	$16.10@16.60
No. 2	15.75@16.25
No. 3	15.25@15.75
No. 4	17.00@17.50
Malleable bessemer	17.00@17.50
Standard bessemer	16.00@16.50
Southern silvries, 2 per cent silicon	17.50@18.25

Structural Steel.

	Mills.	Store.
Beams, 3 to 15 in.	$1.66@1.73	$1.90
Beams, over 15 in.	1.76@1.83	2.00
Channels, 3 to 15 in.	1.66@1.73	1.90
Bessemer bars	1.65	1.90
Tank steel plates	1.66@1.73	1.90
Flange steel plates	1.76@1.83	2.10
Circles extra	.20	.25
Galv. sheets, No. 28	3.65	4.10
One pass cold rolled sheets, No. 28	2.50	3.00
Blue annealed, No. 1	1.85	2.25
Steel boiler rivets	2.45	2.75
Structural steel rivets	2.45	2.80

All prices f. o. b. Chicago. Mill prices, car lots only.

Rods and wire—Plain wire, No. 9 and coarser, base, $1.85; wire nails, $2.05; painted barb wire, $2.05; galvanized, $2.85; all Chicago.

Cast iron pipe—Water pipe, 4 in., $28.50; 6 to 12 in., $27.50; 16 in. and up, $26.50.

Metals.

NEW YORK, June 30.—COPPER—Standard, weak; spot, $11.75@12.10; July, August, and September, $11.75@12.00; London, quiet; spot, £54 10s; future, £56 5s 0d. Arrivals reported at New York 550 tons; custom house returns show exports of 140 tons, making 10,802 so far this month. Lake copper, $12.62½@12.87½; electrolytic, $12.25@12.50; and casting, $12.12½@12.37½. TIN—Strong; spot, $32.25@32.50; July and August, $32.12½@32.50; and September, $32.15@32.50. Sales, 5 tons spot at $32.50; London, strong; spot, £130 10s; futures, £151 5s. LEAD—Firm; spot, $4.45@4.50, New York; $4.32½@4.40, East St. Louis; London, lower; spot, £22 15s 3d. SPELTER—Firmer; spot, $5.60@5.80, New York; $5.00@5.07½, East St. Louis; London, unchanged, £22 5s. IRON—Unchanged, 42s 9d for Cleveland warrants in London. Local market, quiet; No. 1 foundry northern, $16.50@16.75; No. 2, $16.00@16.25; No. 1 southern and No. 1 southern soft, $16.25@16.75.

Antimony.

NEW YORK, June 30.—[Special.]—ANTIMONY—Under liberal offerings of ordinary grades and no improvement in the demand the market closed weak. Prices are $6.12½@6.25 for Cookson's, $7.87½@8.12½ for Hallett's, and $7.12½@7.37½ for ordinary brands. The Laredo market is quoted at 9½@ 10c for Hallett's and 8½ for ordinary brands.

ST. LOUIS, Mo., June 30.—LEAD—Firm, $4.20. SPELTER—Higher, $5.05.

HAY.

Market firm. Receipts 859 tons; shipments, 27 tons. Choice timothy, $18.00@18.50; No. 1, $16.00@17.00; No. 2 and No. 1 mixed, $15.00@15.50; No. 2 and No. 2 mixed, $13.00@14.50. Kansas and Oklahoma prairie: Choice, $15.50@16.00; No. 1, $14.00@15.00. Iowa, Minnesota, Nebraska, and Dakota prairie: Choice, $13.00@14.00; No. 1, $11.00@12.50. Illinois, Indiana, and Wisconsin: Feeding prairie, $9.50@10.50; packing hay, $6.00@6.50.

RURAL TELEPHONE GROWTH FASTER THAN IN CITIES.

Has Increased 563 Per Cent in Seven Years, Against 151 Per Cent for Large Communities.

Boston, Mass., June 30.—On Jan. 1 there were, according to carefully prepared figures, some 6,910 telephone stations; of which 5,140,000, or 74 per cent, were in what may be called "urban" territory, while but 1,770,000, or 26 per cent, were in rural sections of the United States. So far the comparison, of course, distinctly favors the city argument.

But the story of seven years' expansion of the telephone in rural sections is little less than startling, and while the actual figures of increase in number of stations fall below the city total, the percentage of gain has been altogether in favor of the country. In fact, in 1903 there were but 267,000 rural telephones, so that the increase of 1,503,000 stations to 1,770,000 in the seven years has amounted to a gain of 563 per cent. In the same interval the number of urban telephones has increased from 2,048,000 to 5,140,000, a gain of 3,092,000 stations, or 151 per cent.

The most significant thing is that whereas in 1903 there was less than three-quarters of a telephone per 100 of rural population there are today 4.28 telephones per 100 of such population. In fact, telephone rural development has now reached a point where it is actually ahead of the position occupied by the urban telephone development of seven years ago and is 40 per cent as great as present average of 10.7 telephones per 100 in the urban parts of the entire United States.

A few figures showing the telephone development of the contrasted portions of the country will clinch the facts already stated:

	1903	1910	Inc.
	Number	Per Number	Per Inc. per
	Phones.	100. Phones.	100. Cent.
Rural U. S.	267,000	0.68 1,770,000	4.28 563 540
Urban U. S.	2,048,000	8.11 5,140,000	10.70 151 100

RAIN IS NEEDED NEAR ELGIN.

Farmers Say Hot Weather Threatens Grain and Corn Crop—Young Trees Have Perished.

Farmers in the vicinity of Elgin declare that the hot weather threatens the grain and corn crop and unless rain falls within the next few days the crop will be cut to half its usual size. Hundreds of young trees and shrubs have perished for want of moisture. The growth of barley, oats, and rye has already been stunted by the dry spell.

See at the LAND SHOW the Products grown on the irrigated land

The products grown on the irrigated lands form only a part of the exhibits of the great Land Show to be given at the Coliseum next November.

Yet, if you are interested in seeing what grows on irrigated land, there isn't any other place in the world where you can see under one roof, such a display of irrigated products as you will see at this show.

You will see not only the products of the soil, but also the soil itself. You can see the principle of irrigation demonstrated. You can see pictures of the farms they are selling for $5 per acre a few years ago, now worth $1,000 per acre, because of the value of the products grown on them through the aid of irrigation.

Such tremendous fortunes have been made growing apples on irrigated land that some people might think that apples are the only products grown on irrigated soil. True, the irrigation grown apple is a wonderful product. Irrigated apple lands have sold as high as $4,000 per acre because the price the apple crop brought justified this price. Box packed apples grown on irrigated lands will sell in New York City as well as in London at high prices when the New York State apples are a drug on the market. But apples are only one of the exhibits at the Land Show.

You will see at the Land Show potatoes grown on irrigated lands. One potato farm out West last year produced 13,200 bushels on 16½ acres, an average of almost 800 bushels to the acre. Imagine yourself on such a farm. Compare the income from such a business with what you are making today.

At the Land Show you will see, as well as potatoes and apples, onions that were grown on irrigated land. One farmer last year harvested 1,800 sacks of onions from 4½ acres of ground and sold them for $4,500, leaving a net profit to the owner of $800 per acre. There are many small merchants in the big cities of the east who don't make $3,600 net in two years, with a bigger investment in their stocks than the man who grew the onions had in the land. Think how many clerks, stenographers or bookkeepers might make $3,600 a year on a farm and enjoy life while they are doing it as this farmer did.

Lemons and oranges, peaches, vineyards, prune orchards, grapefruit, as well as alfalfa, thrive on irrigated lands. Such crops under proper care and cultivation net the farmer from $500 to $1,500 per year per acre. One car of peaches grown on irrigated land last year sold in the Boston market for $1.95 for a box containing one-third of a bushel.

Between the rows of trees in the orchards growing on irrigated land, the farmer plants small berries and all sorts of small truck which is readily shipped to market, commanding good prices and furnishes the farmer and his family with ready money while the fruit trees grow to maturity. One western farmer last year exhibited 117 varieties of vegetables grown on the irrigated lands between the rows of fruit trees in his orchard.

You can see samples of this truck at the land show. You can talk to some of the men who are engaged in growing it. You can see the soil. You can examine the photographs and the maps. You can look at the moving pictures. If you want to sell your farm in the East and take your money and settle in the West or Southwest, you can make up your mind at the land show. Right before your eyes you have the products of all the states that are worth looking at today. You don't have to get on a train and spend days looking about.

Attend the big LAND SHOW at the Coliseum from Nov. 4th to Nov. 28th under the Auspices of The Chicago Tribune

BLAIR ADJUSTING 'L' MERGER POINTS

Chicago Financier Still in New York; Legal Opinions Are Required.

GETS BIG LOCAL LOAN.

One Corporation Reported to Have Secured $500,000; Minimum Rate 5 Per Cent.

Henry A. Blair is still in New York rounding out matters connected with the prospective purchase of the "L" roads. Friends of Mr. Blair in a position to understand the situation say he has not changed his views on the ultimate merger of the properties. Legal opinions are required on some phases of the deal, and market conditions may, from the bankers' point of view, render it desirable not to rush matters.

Some Heavy Borrowing.

Local money rates continue to rule at a minimum of 5 per cent. One of the largest industrial concerns in the country was reported yesterday to have borrowed $500,000 for six months at 5½ per cent. The same corporation has borrowed altogether within the last few weeks $1,500,000 at one of the banks. It is believed that the policy of this concern is that of a number of others—supplying themselves with funds now for the remainder of the year.

No Calls for Help.

While there was again free selling by the largest Chicago commission houses during the day there developed no stress or calls for assistance at the banks. So far as the latter were concerned the fluctuations in the stock market left their business unaffected. It is reasoned from this that the money needs of La Salle street are well provided for and that those who are trading in the securities market are well able to care for their commitments.

Local Clearings Fall Off.

Clearings of Chicago banks for the month of June showed a decrease of 0.38 per cent compared with the corresponding month last year. This is the first decrease shown in 1910. However, the month of May had but a small gain, 0.85 per cent, over May, 1909, so that the business in June was but little slower than May.

The figures seem to indicate a slackening in trade in the territory tributary to Chicago. The figures follow:

	1910.	1909.	Increase.	Pct.
Jan.	$1,160,916,011	$1,122,588,697	$ 38,327,314	3.41
Feb.	1,064,330,675	1,004,039,352	60,291,323	6.00
Mar.	1,341,212,040	1,202,801,756	138,410,284	11.50
Apr.	1,259,975,961	1,116,755,400	113,220,553	10.13
May	1,155,717,190	1,145,918,456	9,803,734	0.85
June	1,182,174,124	1,186,719,828	*4,545,696	*0.38
Tot.	$7,184,326,001	$6,778,813,493	$355,507,508	5.24

*Decrease.

St. Paul Dividend.

After the meeting of directors of the Chicago, Milwaukee and St. Paul railway William Rockefeller, when asked concerning the dividend, said no action had been taken, but that no one need worry with regard to this matter, as the stockholders would get the regular dividend. He added that he looked for an early adjustment of the freight rate situation.

The regular meeting of the St. Paul directors for dividend action will be held on the last Thursday of July.

Car and Foundry's Year.

Net earnings of the American Car and Foundry company for the fiscal year ended April 30, 1910, were equal to 6.63 per cent on the outstanding common stock. This compares with 2.65 per cent for the preceding year. The increase in gross was $1,083,123. The statement as a whole, as submitted to the annual meeting, was a satisfactory one. The stockholders reelected the retiring directors.

Following are the financial statements:

		Increase.
Gross earnings	$ 5,725,096	$1,083,123
Renewals, etc.	1,635,620	780,476
Net earnings	$ 4,089,476	$1,183,647
Preferred dividends	2,100,000	.....
Balance	$ 1,989,476	$1,193,647
Common dividend	600,000	.....
Surplus	$ 1,389,470	$1,193,647
Previous surplus	22,563,078	195,831
Profit and loss surplus	$23,952,556	$1,389,478

Will Prod Bad Banks.

Controller Murray's long investigation of question of dealing with national banks which have been many times reported by the examiners to be in bad condition has ended in a decision which he has sent out to the district chairmen of examiners. It is in effect:

Hereafter, when an examiner finds a bank in dangerous condition he shall send copies of his report to the officers and directors, and one of three courses must be adopted: The bank must be placed in proper shape by the officers in charge, or there must be a new management, or, finally, the officers and directors will be urged to place the bank in voluntary liquidation. If they refuse this also the shareholders will be given a chance to do it, and so save themselves something on their original investment and forestall assessments.

The bank law gives the controller no authority to insist on liquidation. It does, however, provide that where overloans have occurred and have not been corrected the controller may ask the solicitor of the treasury to apply for forfeiture of charter. Inasmuch as this applies to most of the banks which the controller believes should liquidate, it is probable they will be willing to accede to the controller's request.

Boston and Maine Common.

Boston and Maine's earnings on the $28,271,791 common stock for the year just ending should prove to be not far from 11½ per cent, this after allowing for the full year's dividends on the $6,140,900 preferred. The estimate is based on the fact that earnings for the first ten months were 9¼ on the common and the fact that May and June are always good months and can be counted on for at least 2 per cent more.

In spite of these earnings of nearly twice the present dividend rate of 6 per cent it is considered doubtful whether the old 7 per cent rate will be restored, as the railway is undergoing extensive improvement work costing about $10,000,000, and is contemplating more.

Better earnings are due both to increased gross receipts and decreased expense, the ratio of expenses to revenue being lower than for many years. In five years business has increased 28 per cent, and a 5 per cent increase of service has been enough to handle it.

Securities Dealings Smaller.

A summary of transactions in stocks and bonds on the New York exchange for the first six months of 1910 (the last few days of June estimated) shows a slight decrease in stocks sold from 1909 and a decrease of over 50 per cent in the sale of bonds. The actual figures are: For stocks in 1910, 95,090,445 shares, which compares with 97,800,826 in 1909; par value of bonds sold in the first six months of 1910, $359,331,700, compared with $727,403,005 in 1909.

The decrease in stocks sales is attributed to a feeling of uncertainty on the part of investors, increased by sharp declines, by known increase of operating expenses, fears of curtailment of dividends, and a general hesitancy to invest in industrials. The high cost of living has figured a good deal in decreasing speculation from outside.

This advance in the cost of living has been an even more apparent cause in the decrease of sales of bonds, whose returns are not so large. Added to this have been such causes as the overshadowing of old bonds by heavy new flotations and diversion to irrigation bonds, offering larger yield.

Eleven years' transactions during these periods compare as follows:

	Month of June.	From Jan. 1
*1910	$ 45,875,000	$359,331,700
1909	158,027,000	728,161,200
1908	56,126,500	444,277,820
1907	20,737,542	287,117,442
1906	23,392,190	865,984,966
1905	42,965,500	372,954,700
1904	48,254,000	395,705,500
1903	57,568,000	331,479,350
1902	64,045,732	497,152,332
1901	50,548,000	437,952,770
1900	56,524,000	317,004,310

*Partly estimated.

Dividends Declared.

The directors of the West Side Trust and Savings bank have declared their initial quarterly dividend of 2 per cent on the $200,000 stock, payable at the close of business yesterday. Since the organization of the bank five years ago deposits have grown from $100,000 to $2,671,000, and officials are confident that the 8 per cent rate established by this first dividend will be continued.

The Delaware, Lackawanna and Western railroad has declared the regular quarterly dividend of 2½ per cent, payable July 20 to stock of record July 5.

The American Gas and Electric company has declared an initial quarterly dividend of 1 per cent on its common stock, payable July 12.

The Vulcan Detinning company has declader the regular quarterly dividend of 1¼ per cent and an additional dividend of ¼ of 1 per cent on account of accumulated unpaid dividends on its preferred stock, payable July 5.

Range of New York Exchange.

The following table, compiled by Solomon Sturges & Co., gives the range of New York exchange in Chicago during the month of June. When two quotations are given the first was the rate ruling before clearings and the second the rate after clearings. The figures:

June—	Discount.	June—	Discount.
1	10@par	16	10c
2	5@par	17	20c
3	5c	18	15@ 5c
6	10c	20	15@10c
7	5c	21	10c
8	5c	22	15c
9	10c	23	10c
10	10@ 5c	24	10c
11	20c	25	15c
12	10@ 5c	27	15c
13	20@ 5c	28	20@15c
14	15@10c	29	25@20c
15	15@10c	30	25c

Money and Exchange.

Money in Chicago steady at 5@5½ per cent on commercial paper and local collateral loans, 4½ per cent on call, and 5½@6 per cent over the counter.

New York exchange sold at 25c discount. Chicago clearings were $43,764,236. Foreign exchange was weak at the following quotations:

Sterling—	Demand.	60 days.
Actual	486¼	484¾
Commercial	485¾	483¾
Paris francs—		
Actual	5171/8	5211/8
Commercial	5161/8	5211/8
German marks—		
Actual	95¼	94 7-16
Commercial	95	94⅜

Chicago Securities.

Chicago stocks showed some further weakness in sympathy with New York, but the market was not active. The principal business was in Sears-Roebuck common, which, after selling off freely, recovered at the close. Illinois Brick shares developed some weakness, but the trading was small.

Standard Trust and Savings.

Announcement was made during the day that the name of the new state bank being organized by Charles S. Castle, formerly acting cashier of the Continental National bank, has been changed from the Commerce Trust and Savings bank to the Standard Trust and Savings bank. The change was made to remove all possibility of confusion with the Commercial Trust and Savings bank.

Practically all of the $1,000,000 stock of the new bank has been subscribed at 125, a considerable portion of it having been pledged before the books were open. Mr. Castle stated that the bank could be opened within a month so far as subscriptions are concerned, though no date has been fixed.

RESENTS THE TEXTILE TARIFF.

Wholesale Dry Goods Association to Fight Congressmen Who Voted for It.

New York, June 30.—[Special.]—Frederick B. Shipley, chairman of the Wholesale Dry Goods association, which contains 132 wholesalers and importers in this city, and is affiliated with 28,000 merchants, yesterday outlined the crusade the association is to make against the reelection of senators and representatives who voted for the present textile tariff.

Shipley declared the present tariff places the control of the cotton textiles of the country in the control of manufacturers able to fix arbitrarily prices not only for the wholesalers and retailers of the United States but for the importers.

"It means that Americans have to pay at least one-third more for their cotton goods than is paid in Europe," said Shipley.

To Move Advent Christian College.

Officials of the Advent Christian college of Sioux, Ia., decided at a meeting held [illegible] yesterday to move the institution to [illegible]

CHICAGO STOCK EXCHANGE

	Shares.	High.	Low.	Close.	Close June 29.
American Can	607	7½	6⅞	7⅛	7⅛
Do pfd	100	97¼	97¼	97½	98¾
Am. Shipbuilding	20	80	80	80	.....
Booth Fisheries	100	23¾	23¾	23¾	23¾
Chicago Pneu. Tool	183	93	87	93	89½
Chicago Telephone	23	117	117	117	116
Chi. Title and Trust	8	148	148	148	.....
Common Edison	22	112½	112½	112½	.....
Diamond Match	20	96½	96½	96½	.....
Illinois Brick	421	73	71	71½	.....
Metro. Elevated	35	22	22	22	.....
Do pfd	100	70	70	70	70
Nat. Biscuit pfd	1	121	121	121	.....
National Carbon	8	117¾	117¾	117¾	118
People's Gas	100	104¾	104¾	104¾	104¼
Quaker Oats rects	12	99	99	99	.....
Do pfd	25	103	103	103	103
Sears-Roebuck	961	153	150	153	153
Do pfd	25	118	118	118	118
South Side Elevated	45	71	71	71	.....
Swift & Co.	727	102¾	101¾	102¾	102¾
United Boxboard	200	5¾	5¾	5¾	.....
Western Stone	20	15	15	15	.....

BONDS.

$ 4000 Chicago City Railway 5s	101¾
3000 Chicago Railways 4s-B	77@77¼
5000 Chicago Edison gold 5s	100@100¼
4000 Commonwealth Edison 5s	100¾
11000 Northwestern Elevated 4s	86
500 United Boxboard gen. 6s	63

SHORT TERM NOTES.

Company.	Rate.	Maturity.	Bid.	Asked.
Am. Cigar Co., ser. A	4	Mch. 15, 1911.	99	99¼
Am. Cigar Co., ser. B	4	Mch. 15, 1912.	97¾	98
Baltimore & Ohio	4	Mch. 10, 1911.	98¼	98½
Bethlehem Steel Co.	6	Nov. 1, 1914.	96½	97¼
Chicago & Alton	6	Mch. 12, 1913.	96¾	99¼
C. H. & D.	4	July 1, 1913.	96¾	97¼
C. C. C. & St. L.	4	June 1, 1911.	100	100¼
Hudson companies	6	Oct. 15, 1911.	99	100
Hudson companies	6	Feb. 1, 1913.	99	100
Interb. R. T. Co.	6	May 1, 1911.	101¼	102
K. C. Ry. & Light	6	Sept. 1, 1912.	98	98¾
K. C. Ry. & Light	5	May 15, 1913.	94¼	95
Lackawanna Steel	5	Mch. 1, 1915.	93	95
Minn. & St. L.	5	Feb. 1, 1911.	98¾	99¼
N. Y., N. H. & H.	5	Jan. 9, 1912.	100¼	101
St. L. & S. F. R. R.	4½	Feb. 1, 1912.	97¼	98¼
St. L. & S. F. R. R.	5	Mch. 1, 1912.	98	98¾
Southern Ry.	6	Feb. 1, 1913.	97	98¼
Tidewater Co.	6	June 1, 1913.	100¾	101¾
Western T. & T. Co.	6	Feb. 1, 1912.	99¼	99½
Westinghouse Elec.	6	Aug. 1, 1910.	100	100¼

LONDON CLOSING STOCKS.

Consols for money	85⅝	Lonisv. & Nashv.	146
Cons. for acct.	83⅞	M., K. & T.	32⅝
Amalgamated Cop.	65⅜	New York Central	116
Anaconda	7⅛	Norfolk & Western	100¾
Atchison	100⅜	Do pfd.	92
Do pfd.	102	Ontario & Western	43¾
Baltimore & Ohio	106½	Pennsylvania	66
Canadian Pacific	191¼	Rand Mines	8⅞
Chesapeake & Ohio	70	Reading	75
Chi. Gt. Western	24	Southern railway	23¾
C., M. & St. P.	122	Do pfd.	57¾
De Beers	17⅜	Southern Pacific	116⅜
Denv. & R. Grande	21⅜	Union Pacific	169
Do pfd.	74	Do pfd.	85¾
Erie	24½	United States Steel	73⅝
Do 1st pfd.	42⅜	Do pfd.	127¼
Do 2d pfd.	34	Wabash	18
Grand Trunk	26⅞	Do pfd.	40
Illinois Central	132	Spanish Fours	92

Bar silver, steady, 24 11-16d per ounce.
Money, 3@3½ per cent.
The rate of discount in the open market for short bills is 2⅝ per cent.
The rate of discount in the open market for three months' bills is 2 1-16 per cent.

MERCANTILE MARINE REPORT SHOWS BUSINESS WAS GOOD.

Combined Income to the Account of the Companies Gives Surplus for Year of $1,182,335.

New York, June 30.—[Special.]—The report of the International Mercantile Marine company for the calendar year of 1909, made public today, shows that business was good, although it did not equal the exceptional year of 1907. The combined income to the account of the company shows a surplus for the year of $1,182,335. President J. Bruce Ismay, in his report on the year's operation, says:

"The business during the first half of 1910, compared with 1909, has shown a distinct improvement, although still falling below the record year of 1907, and it is expected the results for this year will compare favorably with those of the two previous years.

"Your directors regret to have to report that the working of the insurance fund for the year 1909 shows a loss of $396,758, due mainly to the total loss of the steamship Republic, the larger portion of which fell upon your fund, but, as stated in the last report, the profits of the fund for 1908, amounting to $1,062,344, were retained in the fund on account of this casualty, therefore the loss was promptly paid.

"Six new steamships, the biggest of which is the Red Star liner Lapland, of 18,694 tons, were added to the company's fleet during the year."

The report says the Olympic and Titanic, each with a gross tonnage of 45,000, are on the way to completion, and that the Olympic will be ready for service on the New York-Southampton route next summer.

There are, the report says, 126 vessels, with aggregate gross tonnage of 1,053,238, in the service, to which will be added when the three steamships now building are completed, 97,800 tons, making a total tonnage of 1,151,038 for the International Mercantile Marine and subsidiary companies.

The board of directors was reelected.

WOMAN BUYS ILLINOIS PAPER.

Purchaser Will Take Entire Editorial and Business Charge of Publication.

Polo, Ill., June 30.—[Special.]—The Polo Visitor, one of the leading papers of Ogle county, today was purchased by Miss Stella Smith from Hugh S. Grant Sweeney. Miss Smith is a young woman and will have charge of the entire paper.

RAILROAD EARNINGS.

DELAWARE, LACKAWANNA AND WESTERN.

May.		Increase.
Total operating expenses	$1,895,940	$158,922
Operating income	1,300,412	57,456

CHESAPEAKE AND OHIO.

May.		
Total operating expenses	$1,057,878	$203,496
Operating income	799,960	*49,049

KANSAS CITY SOUTHERN.

May.		
Total operating expenses	$ 504,445	$ 99,550
Operating income	286,727	14,027

PACIFIC EXPRESS COMPANY.

March.		
Total operating expenses	$ 258,027	$ 34,371
Operating income	121,704	17,656

*Decrease.

CINCINNATI, NEW ORLEANS AND TEXAS PACIFIC.

May—	1910	Increase.
Gross	$ 619,998	$ 167,676
Expenses and taxes	453,293	83,864
Net	360,896	94,823
From July 1—		
Gross	8,280,560	1,127,327
Expenses and taxes	5,294,506	406,736
Net	2,986,043	720,479

ALABAMA GREAT SOUTHERN.

May—		
Gross	$ 379,506	85,106
Expenses and taxes	268,017	48,795
Net	111,491	36,311
From July 1—		
Gross	3,650,065	383,145
Expenses and taxes	2,706,425	267,445
Net	1,063,620	215,700

COLORADO AND SOUTHERN.

May—		
Gross	1,970,485	225,894
Expenses	976,755	186,851
Net	993,730	97,042
Other income	8,668	*21,264
Total income	402,413	84,779
Charges	259,623	6,751
Surplus	142,790	53,029
From July 1—		
Gross	15,424,743	1,455,606
Expenses	9,926,774	527,276
Net	5,497,969	928,345
Other income	159,069	*170,069
Total income	5,657,063	777,246
Charges	2,809,605	*668
Surplus	2,847,633	778,084

CINCINNATI, HAMILTON AND DAYTON.

Mileage	1,096.05	.....
Total operating revenue	788,171	$ 137,456
Total operating expenses	787,606	196,356
Total net revenue	45,565	*58,899
Taxes	26,899	1,056
Operating income	18,618	*64,069
From July 1—		
Total operating revenue	8,618,802	1,200,862
Total operating expenses	6,811,649	920,360
Total net revenue	1,805,933	440,522
Taxes	289,475	10,452
Operating income	1,514,477	403,069

CHESAPEAKE AND OHIO.

May—Operating revenue	2,949,710	156,071
Net operating revenue	891,852	*47,424
Surplus	818,111	*62,590
From July 1—		
Gross—Operating revenue	28,721,809	4,508,484
Net operating revenue	11,470,304	2,162,890
Surplus	8,709,823	2,256,904

* Decrease.

IS COTTON BELT ROAD SOLD? WALL STREET WANTS TO KNOW

Rumor Is Persistent That Gould Has Relinquished Control—L. & N. Looked On as Most Probable Purchaser.

New York, June 30.—[Special.]—The rumor that a deal had been completed transferring the control of the St. Louis Southwestern railway company out of the hands of Edwin Gould circulated actively in Wall street today, despite the fact that it could not be verified. Mr. Gould, who is president of the St. Louis Southwestern—the Cotton Belt—and Henry Walters, chairman of the Louisville and Nashville board, the directors of which are reported to be after the controlling interest, were both absent from town, and they are the only two men with absolute authority to speak on the subject.

Arthur J. Trussell, secretary of the Cotton Belt, was found at the company's offices, 165 Broadway.

"I can say with positive assurance," said Mr. Trussell, "that there is nothing in these rumors. If there have been any negotiations between the heads of these two roads, they have been about totally different matters. Nothing about any sale of control has come to my ears, and I am sure that I would have heard of it if there had been anything of the kind going on.

"You can deny the rumors absolutely. My own idea of the way this report originated," continued Mr. Trussell, "is that the heads of these roads may have been seen conferring together, and some one jumped to the conclusion that it was about a change of control. Now, as a matter of fact, we have been negotiating with the Louisville and Nashville for a traffic agreement. We have come to an understanding whereby we can run our cars over their lines, and that has only been completed recently. That is probably the way the thing started."

It is understood in New York that three different systems have been looking over the Cotton Belt with a view to possible acquisition, for this road is considered a mighty valuable thing to have. If an agreement has not already been reached, the Louisville and Nashville is considered the most probable purchaser.

Packers Fight Missouri Ouster.

JEFFERSON CITY, Mo., June 30.—The meat packers whom Attorney General Major is seeking to oust from the state filed demurrers today alleging that no cause of action is shown in the petitions. This raises legal propositions and the case will be argued on the demurrers at the October term of the Supreme court, unless the attorney general demands the appointment of a commissioner to take testimony pending action on the demurrer.

REDEMPTION NOTICE

Chicago Edison Company

Commonwealth Edison Company

To the holders and owners of the outstanding Five Per Cent First Mortgage Gold Bonds issued by Chicago Edison Company under date of July 1, 1896:

NOTICE IS HEREBY GIVEN that, pursuant to the terms of the mortgage hereinafter mentioned, the undersigned, Commonwealth Edison Company (as successor by consolidation to Chicago Edison Company) intends to and will redeem and pay on April 1, 1911, all the outstanding Five Per Cent First Mortgage Gold Bonds of Chicago Edison Company, dated July 1, 1896, issued under the first mortgage, dated July 1, 1896, given by said Chicago Edison Company to The Merchants Loan and Trust Company, as trustee. To effect such redemption, the undersigned will, on April 1, 1911, through its redemption agent, The Merchants Loan and Trust Company, at the office of said Trust Company at No. 135 Adams Street, in Chicago, Illinois, pay to the holder or registered owner of each of said bonds (upon the presentation and surrender of such bond and all unmatured coupons thereof) the principal thereof, together with the interest then accrued and unpaid thereon. All said bonds will cease to draw interest on April 1, 1911, and the holders are requested to present their bonds for payment on that date at the place aforesaid.

Dated Chicago, June 30, 1910.

COMMONWEALTH EDISON COMPANY,
By Samuel Insull, President.

William A. Fox, Secretary.

TO THE HOLDERS OF

$5,335,000 CHICAGO EDISON COMPANY

First Mortgage Five Per Cent Bonds

which have been called for payment and on which the interest will cease April 1, 1911

The Commonwealth Edison Company offers the holders of the above-mentioned first mortgage bonds its

First Mortgage Five Per Cent Gold Bonds of 1943

in exchange, bond for bond, one month's interest to be adjusted.

Chicago Edison Company bonds should be presented not later than August 15, 1910, on which date the privilege of exchange will expire unless sooner terminated.

In accordance with its uniform custom of offering its bondholders, when bonds are called, an opportunity to re-invest in securities of the company on favorable terms the Company makes the above offering, although the bonds given in exchange are quoted in the open market at a premium. Upon the retirement of said Chicago Edison Company First Mortgage Bonds the *Commonwealth Edison Company First Mortgage Five Per Cent Bonds will be secured by a first mortgage lien on the entire property of the Company*, subject only to a purchase money mortgage of $130,000 on one piece of real estate owned by the Company.

Holders of Chicago Edison Company Bonds may also subscribe, prior to August 15th, 1910, for additional First Mortgage Bonds of this Company at par and accrued interest. The Company reserves the right, however, to allot such additional bonds solely in its discretion, and to withdraw this right of subscription without notice.

A syndicate of prominent banks and bankers, whose names appear below, have agreed to purchase all the bonds of this Company authorized to be issued for the above-mentioned purposes as shall not be taken by the holders of Chicago Edison Company bonds under the terms of this offer. Bonds of Chicago Edison Company offered for exchange may be deposited at the banking office of any member of said syndicate, who will issue receipts therefor pending delivery of the definitive bonds of this Company, and who will also receive subscriptions under the terms of this offering.

COMMONWEALTH EDISON COMPANY

Dated Chicago, June 30, 1910. (Signed) by Samuel Insull, President.

First Trust and Savings Bank, First National Bank Building.

Harris Trust and Savings Bank, Marquette Building.

N. W. Harris & Co., 152 Monroe Street.

Illinois Trust and Savings Bank, La Salle Street, corner Jackson Boulevard.

The Merchants Loan & Trust Company, 135 Adams Street.

The Northern Trust Company, La Salle and Monroe Streets.

Russell, Brewster and Company, 137 Adams Street.

The American Trust and Savings Bank, 125 Monroe Street.

JULY INVESTMENTS

As safe investments for those who have funds to place about July 1st, we suggest the following high-grade bonds, which are offered subject to sale:

MUNICIPAL

$50,000 City of Chicago Sanitary District 4's Due serially, July 1917 to 1930. Price, any maturity, 98¾ and interest, yielding from 4.15% to 4.30%

25,000 City of San Francisco, Cal., Municipal 5's Due July 1, 1930. Price 109.30 and interest, yielding 4.30%

14,000 City of Chicago, Ridge Park District 5's Due May 1, 1929. Price 108.35 and interest, yielding 4.35%

30,000 County of Cook, Ill., School District No. 170, 4½'s Due $3,000 July 1, 1921 to 1930, inclusive. Price, any maturity, to yield 4.35%

30,000 City of Duluth, Minn., Independent School District 5's Due Aug. 1, 1921. Price 104.30 and interest, yielding 4.50%

25,000 County of Weston, Wyo., Court House 4½'s Due April 1929, optional 1919. Price 100 and interest, yielding 4.50%

50,000 City of Cheyenne, Wyo., Water Works Extension 5's Due April 1, 1940, optional 1925. Price 104.50 and interest, yielding 4.60%

25,000 City of Gaffney, S. C., Water and Sewer 5's Due October 1, 1949, optional 1929. Price 103.80 and interest, yielding 4.70%

20,000 City of La Grande, Ore., Water Works Refunding 5's Due February 1, 1930, optional 1920. Price 102.25 and interest, yielding 4.70%

14,000 City of Hinton, W. Va., Street Improvement 6's Due July 30, 1941. Price 115.65 and interest, yielding 5%

10,000 City of Norman, Okla., Board of Education 5's Due July 1, 1934. Price 100 and interest, yielding 5%

CORPORATION

$50,000 Aurora, Elgin & Chicago R. R. Co. First and Ref. 5's Due July 1, 1946. Price 96.50 and interest, yielding 5.20%

50,000 Cincinnati Gas Transportation Co. First Mtge 5's Due July 1, 1933. Price 97.50 and interest, yielding 5.20%

50,000 Manistee & North-Eastern R. R. Co. First Mtge. 5's Due serially. Price to yield 5.25%

100,000 Parsons Pulp & Lumber Co. First Mtge. 6's Due serially. Price 100 and interest, yielding 6%

Special Circulars Sent Upon Request

A. B. LEACH & CO.

140 Dearborn St., Chicago

NEW YORK PHILADELPHIA BOSTON

YOUR SAVINGS

CAN BE INVESTED WITH ABSOLUTE SAFETY AT

5½% to 6%

SEND FOR JULY LIST OF Choice Chicago First Mortgages

Not Exceeding One-Half the Value of Security

on Best Income-Bearing New Brick and Stone Buildings.

FROM $1,000 UPWARDS

THE KIND THAT HAVE STOOD THE TEST FOR OVER HALF A CENTURY

GREENEBAUM SONS

BANKERS

Corner Clark and Randolph Sts.

5½% Mortgages 6%

WE OFFER THE FOLLOWING:

Loan	Rate	Security
$12,500	5½%	$25,000
6,500	6 %	13,000
6,000	6 %	14,000
4,000	5½%	8,000
3,500	6 %	6,700
3,250	6 %	6,400
3,000	5½%	6,100
2,750	5½%	5,700
2,000	5½%	4,100

We also offer a choice selection of real estate bonds in $500 denominations to net 6%. Descriptive circular mailed on request.

All titles guaranteed

Cochran & McCluer

107 DEARBORN ST. Tel. Central 931

Oregon Electric Railway

First Mortgage Gold 5s

Due 1933

Price to yield about 5%

White, Weld & Co.

5 Nassau St. New York — The Rookery Chicago

The American Trust & Savings Bank

Monroe and Clark Streets

CAPITAL, $3,000,000.00

Interest allowed on SAVINGS

The capital stock of this bank is owned by the stockholders of

The Continental National Bank of Chicago

Capital Surplus and Profits $14,000,000.00

JULY BOND INVESTMENTS

Netting 5% to 6%

BOND DEPARTMENT

Finley Barrell & Company

MONADNOCK BLOCK, CHICAGO

Telephone Harrison 700

H. M. BYLLESBY & CO.

ENGINEERS

EXAMINATIONS AND REPORTS

218 LA SALLE STREET CHICAGO

PORTLAND, ORE. OKLAHOMA CITY, OKLA. DENVER, COLO.

CLEMENT, CURTIS & CO.

Stocks, Bonds, Grain Provisions, Cotton Coffee

MEMBERS:

New York Stock Exchange
New York Cotton Exchange
New York Coffee Exchange
New York Produce Exchange
Chicago Stock Exchange
Chicago Board of Trade

219 LA SALLE ST.

The Rookery - - - CHICAGO

American Zinc, Lead & Smelting Co.

The Directors of the American Zinc, Lead and Smelting Company have declared a dividend of fifty cents (50c) per share, payable July 15th, 1910, to stockholders of record at the close of business July 8th, 1910.

S. E. FARWELL, Treasurer.

To the Holders of the Six Per Cent Collateral and Mortgage Gold Bonds of the UNITED STATES NATURAL GAS COMPANY:

The Ohio Fuel Supply Company notified us today that on July 1st, 1910, they will deposit with the Guarantee Title & Trust Company of Pittsburgh, Penn., funds sufficient to pay all the bonds of the United States Natural Gas Company guaranteed by the Ohio Fuel Supply Company, and that INTEREST ON SUCH BONDS WILL THEREAFTER CEASE.

YOU ARE THEREFORE NOTIFIED TO PRESENT YOUR BONDS ON JULY 1ST to the Guarantee Title & Trust Company of Pittsburgh, Penn., for payment.

Coupons covering interest payable July 1st, 1910, should be presented for payment to the Western Trust & Savings Bank, Chicago, Illinois.

UNITED STATES NATURAL GAS COMPANY
W. O. JOHNSON, President

Dated at Chicago, Illinois, June 25th, 1910.

FARM MORTGAGES

For Investment Funds. Send for List.

A. O. DARFORTH & CO. Established 1888.

Washington, Ill.

Office of
H. M. BYLLESBY & COMPANY,
Engineers. Chicago, Managers.

The Board of Directors of the FORT SMITH LIGHT AND TRACTION COMPANY of Fort Smith, Arkansas, has declared a quarterly dividend of one and one-quarter per cent (1¼%) upon the preferred stock of this company, payable by check July 15, 1910, to stockholders of record as of the close of business June 30, 1910.

ROBERT J. GRAF, Assistant Secretary.

PROPOSALS FOR MANGANESE TUMBLERS and Rollers, Bushings, Lag and Set Screws, Engine Indicators, Steam Traps, Hose Couplings, Flanges, Rubber Tires, Rubber Valves, Gauge Glass, Gaskets, Asbestos Packing, Rubber Boots, Emery Cloth, etc. Sealed proposals will be received at the office of the General Purchasing Officer, Isthmian Canal Commission, Washington, D. C., until 10:30 a. m., July 19, 1910, at which time they will be opened in public, for furnishing the above mentioned articles. Blanks and general information relating to this Circular (No. 69) may be obtained from this office or the office of the Assistant Purchasing Agents: 24 State Street, New York City; 26 National Realty Building, New Orleans, La., and 1086 North Point Street, San Francisco, Cal.; also from the U. S. Engineer Offices in the following cities: Seattle, Wash.; Los Angeles, Cal.; Baltimore, Md.; Philadelphia, Pa.; Pittsburg, Pa.; Boston, Mass.; Buffalo, N. Y.; Cleveland, Ohio; Cincinnati, Ohio; Chicago, Ill.; St. Louis, Mo.; Detroit, Mich.; Milwaukee, Wis.; Memphis, Tenn.; Chattanooga, Tenn.; Louisville, Ky.; Mobile, Ala., and Galveston, Tex.; Commercial Club, Kansas City, Mo.; Chamber of Commerce, Quincy, Ill., and Chamber of Commerce and Board of Trade, Cairo, Ill. C. E. Gillette, Captain, Corps of Engineers, U. S. A., General Purchasing Officer.

PROPOSALS FOR FORAGE AND STRAW. Chief Quartermaster's Office, Federal Building, Chicago, Ill., July 15, 1910.—Sealed proposals, in triplicate, will be received here and at offices of Quartermasters at posts named below, until 10 o'clock A. M., August 1, 1910, and then opened, for furnishing forage and straw for delivery as required during the period from October 1, 1910, to June 30, 1911, at Chicago, Ill.; Forts Sheridan, Ill.; Benjamin Harrison, Ind.; Thomas, Ky.; Brady and Wayne, Mich. Information furnished on application here or to Quartermasters at posts named. Envelopes containing proposals to be indorsed "Proposals for Forage and Straw to be opened August 1, 1910," and addressed to Quartermasters of posts named, or to Lt. Col. THOMAS CRUSE, Chief Quartermaster.

Cash for choice grain above ...

STMENTS

ose who have funds to place following high-grade bonds,

IPAL
District 4's
o 1930. Price, any maturity, 98¾
m.....4.15% to 4.30%
al., Municipal 5's
09.30 and interest, yielding 4.30%
Park District 5's
08.35 and interest, yielding 4.35%
hool District No. 170, 4½'s
1 to 1930, inclusive. Price, any
.....4.35%
dependent School District 5's
04.30 and interest, yielding 4.50%
, Court House 4½'s
il 1919. Price 100 and interest,
.....4.50%
Water Works Extension 5's
il 1925. Price 104.50 and interest,
.....4.60%
ater and Sewer 5's
ptional 1929. Price 103.80 and
.....4.70%
Water Works Refunding 5's
optional 1920. Price 102.25 and
.....4.70%
treet Improvement 6's
o 115.65 and interest, yielding 5%
oard of Education 5's
00 and interest, yielding.....5%
ATION
R. R. Co. First and Ref. 5's
,50 and interest, yielding 5.20%
ation Co. First Mtge 5's
.50 and interest, yielding 5.20%
a R. R. Co. First Mtge. 5's
ld.....5.25%
Co. First Mtge. 6's
nd interest, yielding.....6%
t Upon Request

CH & CO.
St., Chicago
PHIA BOSTON

½% Mortgages 6%

WE OFFER THE FOLLOWING:

Loan	Rate	Security
2,500	5½%	$25,000
6,500	6 %	13,000
6,000	6 %	14,000
4,000	5½%	8,000
3,500	6 %	6,700
3,250	6 %	6,400
3,000	5½%	6,100
2,750	5½%	5,700
2,000	5½%	4,100

We also offer a choice selection of
al estate bonds in $500 denomina-
ons to net 6%. Descriptive circular
ailed on request.

All titles guaranteed

chran & McCluer
107 DEARBORN ST. Tel. Central 931

The
American Trust &
Savings Bank
Monroe and Clark Streets
CAPITAL, $3,000,000.00
Interest allowed
on SAVINGS
The capital stock of this bank
is owned by the stockholders of
The Continental National Bank
of Chicago
Capital Surplus and Profits
$14,000,000.00.

. M. BYLLESBY & CO.
ENGINEERS
XAMINATIONS AND REPORTS
218 LA SALLE STREET
CHICAGO
TLAND, ORE. OKLAHOMA CITY, OKLA. MONROE, LA.

erican Zinc, Lead & Smelting Co.
e Directors of the American Zinc, Lead and
ting Company have declared a dividend of
cents (50c) per share, payable July 15th,
, to stockholders of record at the close of
ness July 5th, 1910.
S. E. FARWELL, Treasurer.

Office of
H. M. BYLLESBY & COMPANY,
Engineers, Chicago, Managers.
e Board of Directors of the FORT SMITH
T AND TRACTION COMPANY of Fort
h, Arkansas, has declared a quarterly div-
d of one and one-quarter per cent (1¼%)
the preferred stock of this company, pay-
by check July 15, 1910, to stockholders of
d as of the close of business June 30, 1910.
ROBERT J. GRAF, Assistant Secretary.

POSALS FOR MANGANESE TUMBLERS
d Rollers, Bushings Log and Set Screws, En-
Indicators, Steam Traps, Hose Couplings,
ves, Rubber Tires, Rubber Valves, Gauge-
Gaskets, Asbestos Packing, Rubber Boots,
Cloth, etc. Sealed proposals will be re-
d at the office of the General Purchasing
r, Isthmian Canal Commission, Washington,
., until 10:30 a. m. July 19, 1910, at which
they will be opened in public, for furnishing
bove mentioned articles. Blanks and general
rmation relating to this Circular (354) may
be obtained from this office or the offices of
Assistant Purchasing Agents 24 State Street,
York City; 55 National Realty Building, Wash-
ton, D.C., and 1060 North Point Street, San
ncisco, Cal.; also from the U. S. Engineer
ces in the following cities: Seattle, Wash.; Los
eles, Cal.; Baltimore, Md.; Philadelphia, Pa.;
burg, Pa.; Boston, Mass.; Buffalo, N. Y.;
land, Ohio; Cincinnati, Ohio; Chicago, Ill.;
Louis, Mo.; Detroit, Mich.; Milwaukee, Wis.;
Paul, Minn.; Charleston, S. C.; Jacksonville,
a.; Mobile, Ala., and Galveston, Tex.; Com-
rcial Club, Kansas City, Mo.; Chamber of Com-
rce, Quincy, Ill., and Chamber of Commerce
Board of Trade, Tacoma, Wash.—F. C. Boggs,
f, Corps of Engineers, U. S. A., General
nsing Officer.

POSALS FOR FORAGE AND STRAW.
ief Quartermaster's Office, Federal Building,
go, Ill., July 1, 1910.—Sealed proposals in
licate will be received here and at offices of
rmasters at posts named below, until 11
clock A. M., August 1, 1910, and then opened,
furnishing forage and straw for delivery at
ts named during the period from October 1, 1910,
June 30, 1911, at Chicago, Ill.; Forts Sheridan,
Benjamin Harrison, Ind.; Thomas, Ky.; Brady,
Wayne, Mich. Information furnished on ap-
ion here or to Quartermasters at posts named
ove. Blanks containing proposals to be submit-
and instructions for Forage and Straw to be opened
ug. 1, 1910," and addressed to Quartermaster,
ll be signed, or to Lt. Col. THOMAS CRUSE,
Quartermaster.

BIG STOCK SLUMP; RATE CASE FACTOR

Details of Commerce Board Ruling Followed by Heavy Selling Movement.

RAIL SHARES GO DOWN.

Many New Low Marks for the Season Are Made in New York.

[NEW YORK TIMES FINANCIAL LEADER.]

NEW YORK, June 30.—[Special.]—The selling movement upon the stock exchange which set in with some force upon the publication of Washington dispatches on Wednesday bulleting the decision of the interstate commerce commission in the Pacific rate case assumed exceptional proportions today upon the publication of the details of the commission's decision and one or two extremely pessimistic comments upon the ruling by leading railroad executives.

Reference is made here particularly to the interview sent to this city from Chicago with President Ripley of the Atchison, in which the head of this road said the results of the commission's findings undoubtedly would be disastrous to a number of the roads they affect.

If stockholders read such utterances with uneasiness it readily may be imagined how much more disturbing they are to the speculative interests in Wall street proper.

Atchison Falls Ten Points.

Atchison itself fell 10 points below Wednesday's opening price, but it was hardly an exception in this respect, for it was closely followed in its course by Union Pacific, Southern Pacific, Great Northern, Northern Pacific, St. Paul, and all roads directly concerned in the Pacific rate situation and by miscellaneous stocks thrown over in haste by speculators unwilling to face further losses, or whose accounts actually had been undermined in the brokerage offices.

During the morning hours the market seemed to have no bottom. An enormous line of selling orders had accumulated over night, and from the size of the blocks that came out it seemed positive that the holding pools of earlier upward movements were dissolving. Steel common broke through the price of 70 at which it has been said it was pegged; Union Pacific sold at a decline of 20 points from its mark a week ago, and there were many other new low marks for the season.

Recovery in the Afternoon.

Late in the afternoon there was a recovery, due in part to the profit taking of shorts and the lessened volume of trading seemed to indicate that an easier feeling would follow the violent readjustment of earlier hours. Total sales for the day were 1,515,775 shares.

Toward the end of the day a calmer view seemed to be taken of the situation created by the Pacific rate case through the financial community generally.

If the weakness in the stock market today was the most acute that has been seen at any time in the June break the rally that followed was equally decisive, making trifling the net change for the day in the average prices of stocks. These prices declined only .06 in railroad list, .42 in industrials. Of the total dealing United States Steel common furnished 332,000 shares and combined with Reading and Harriman stocks 848,000 shares.

Such Situations Cure Themselves.

Situations like the one which has been precipitated have the habit of curing themselves. The interstate commerce commission already has given evidence of its determination to apply rules of reason to its proceedings by its action in giving the roads involved in the Pacific case three months within which to try out the new rate as well as in its decision today in the Buffalo-New York flour case. Moreover, liquidation which has gone on in the stock market ought to materially ease the money situation while it undoubtedly will induce conservatism in many trade quarters where expansion beyond anything justified in the outlook has been under way.

A matter overlooked in the rush of events on the stock exchange today was the sharp fall in wheat prices in Chicago. Rains were reported over a fair portion of the spring wheat country, while offerings of new wheat from winter territory were described as pressing, this crop itself holding out every prospect of an exceptional yield.

Car Reports Fairly Satisfactory.

Fairly satisfactory annual reports were made by the American Car and Foundry company, one of the leading equipment concerns of the country, and railroad earnings continue to reflect a substantial amount of business, although the cost of handling it tends naturally to increase.

Owing to heavy losses of the banks to the subtreasury, the outlook is for a poor bank return on Saturday in regard to actual gains in cash, but this should be much offset by the liquidation which has been going forward on the stock exchange and which will, of course, appear in the loan accounts. Today's return of the Bank of England, coming at the close of the first half of the year, was a poor one, showing a large reduction in percentage reserve, but this is quite usual at this season and the ground lost will be quickly made up when the mid-year settlements are out of the way.

Money on call strong and higher, 2¼@3½ per cent; ruling rate, 3; closing bid, 3½; offered, 3½. Time loans steady and dull; 60 days, 3@3¼ per cent, and 90 days 3½; six months, 4¼@4¾. Close: Prime mercantile paper, 4¾@5 per cent; sterling exchange weak, with actual business in bankers' bills at 4.84.05@4.84.25 for 60 day bills and at 4.85.90 for demand. Commercial bills, $4.83¼@4.83¾. Bar silver, 53½. Mexican dollars, 44. Government bonds steady. Railroad bonds weak.

THINK FLURRY AT CLIMAX.

[BY CABLE TO THE CHICAGO TRIBUNE.]

PARIS, June 30.—The Wall street flurry is considered here to have about reached its climax. The bourse points out that Rio Tinto shares are supported here, which are regarded as a bull factor. Regarding the New York and London outlook, the fact that the Bank of France's weekly statement shows a decrease of more than $3,000,000 in gold has no special significance at this time of the year.

IN THE BOSTON STOCK MARKET.

BOSTON, Mass., June 30.—[Special.]—Leading copper stocks closed about a point lower today, having rallied from a severe break in the early trading. Copper Range and Hancock were exceptions, closing at a small fractional advance. Trading was on an active scale, but was not particularly heavy, and the action of the list leads to the belief that Boston stocks were pretty thoroughly liquidated before the deluge in New York. Lake Copper fluctuated wildly, selling down close to 40, but the close was at 44½, a net loss of ½. Telephone was steadily bought by investors in small lots and closed up ½. Call money, 3@4 per cent. Time loans, short dates, 4@4½ per cent. Time loans, six months, 4½@5 per cent. Time loans, year, 4½@5 per cent.

IN THE FOREIGN STOCK MARKET.

LONDON, June 30.—Money was in strong demand and dearer today. Discount rates were easy.

The break in American securities unsettled the general market. Local operators are not largely committed, but it is feared the continent will sell other securities to meet losses in Americans. Copper shares and Canadian issues were depressed and consols dropped on the poor statement of the Bank of England.

British shares, however, closed about the lowest. American securities opened irregular and then declined on New York and Berlin selling. Prices continue to recede during the session and the market became excited when New York dropped sharply. Prices hardened slightly in the late trading, but the closing was irregular and uncertain.

The weekly statement of the Bank of England shows the following changes:

	Increase.
Total reserve	£1,708,000
Circulation	1,023,000
Bullion	£642,722
Other securities	3,067,000
Other deposits	3,643,000
Public deposits	2,186,000
Notes reserve	£1,629,000

*Decrease.

Government securities unchanged.

The proportion of the bank's reserve to liability this week is 42.77 per cent; last week it was 40.59 per cent.

PARIS, June 30.—Prices were irregular on the bourse today. Closing: Three per cent rentes, 88 f. 37½ c. for the account. Exchange on London, 25 f. 26 c. for checks.

The weekly statement of the Bank of France shows the following changes:

	Increase.
	Francs.
Notes in circulation	240,200,000
Treasury deposits	*54,025,000
General deposits	116,100,000
Gold in hand	*8,470,000
Silver in hand	*3,075,000
Bills discounted	230,775,000
Advances	3,000,00*

*Decrease.

BERLIN, June 30.—Prices declined sharply under the lead of Americans on the bourse today. Exchange on London, 20 m. 44 pfgs. for checks. Money, 6 per cent. Private discount rate, 5¾ per cent.

NEW YORK STOCK TRANSACTIONS.

Description.	Sales.	Open.	High.	Low.	Close June 30.	Close June 29.
Allis-Chal					30	30
Amal. Copper	80,400	69¾	71¾	67¾	69¾	71¾
Am. Agl. Chem.	300	60	60	60	60	60
Am. Beet Sugar	2,100	30	30	28	28	30
Am. Brake Shoe	100	50	50	50	50	50
Do pfd	2,300	97	97	97	97	97
Am. Can	3,000	17¾	18	17¾	17¾	18
Do pfd	8,900	80¾	80¾	79¾	80	80¾
Am. Car Fdy.	1,200	50¾	50¾	49¾	50	50¾
Do pfd	300	109¾	109¾	109	109	112
Am. Cot. Oil	3,100	50	50	47¾	48¾	50¾
Am. Hide & L.	100	5	5	5	5	5
Do pfd	300	50¾	50¾	50	50	50
Am. Ice Sec.	1,500	22¾	22¾	21	21¾	22
Am. Linseed	100	11	11	11	11	11¾
Do pfd	100	37	37	37	37	37
Am. Loco.	2,400	39¾	40¾	38¾	40¾	39¾
Do pfd	200	107½	107½	107	107	
Am. Malt. pfd.	400	80	80	80	80	
Am. Smelting	30,300	70¾	71¾	69¾	70¾	71¾
Do pfd	400	106¾	101¾	100¾	100¾	102
Do pfd B	150	85¾	85¾	85¾	85¾	86
Am. Steel Fdys.	800	51¾	51¾	51	51	51
Am. Sugar	1,400	117¾	118	116¾	118	118¾
*Am. Tel. & Tel.	3,300	132	132¾	131	132¼	133¾
Am. Tob. pfd.	300	92¾	92¾	91¾	92¾	93
Am. Woolen	600	28¾	28¾	27¾	28¼	28¾
Do pfd	600	98¾	98¾	98¾	98¾	99
Anaconda	3,200	37¾	37¾	37¾	37¾	38
Atchison	97,400	98	98¾	87¾	87¾	97¾
Do pfd	1,000	103¾	103¾	103¾	103¾	104
*Do pfd B	100	100¾	101¾	100¾	100¾	102
A. C. Line	2,100	118¾	118¾	110	112¾	115
B. & Ohio	10,600	107¾	107¾	104¾	107¾	108
Balt. Steel	300	39	39	39	39	39
B. R. Tran.	17,200	73¾	74¾	71¾	71¾	74
Brunswick	100	27	27	27	27	27
Butterick	200	29¾	29¾	29¾	29¾	30
Can. Pac.	4,900	252	252	248	248¾	252
Cent. of N. J.	100	270	270	270	270	
Cent. Leather	6,300	32¾	32¾	30¾	31¾	32¾
Do pfd	100	102	102	102	102	102
C. F. & I.	2,700	52	52	50	51¾	52
Colo. So.	300	55¾	55¾	54	54	55¾
Do 1st pfd	100	75	75	75	75	75
Cons. Gas	25,900	132¾	132¾	129	131¾	133
Corn Prod.	5,800	18	18¾	17¾	18	18¾
*Do pfd	400	72¾	73	72¾	72¾	74¾
D. & Hudson	1,000	158	158	157	158	158¾
D. L. & W.	200	350	350	350	350	350
Do pfd	1,200	71	71	68	67¾	71
Dis. Sec.	600	22	22¾	21¾	22¾	23
D., S. S. & A.	200	10¾	10¾	10¾	10¾	11
Do pfd	100	25	25	25	25	25
Erie	5,000	24¾	24¾	23¾	24¾	24¾
Do 1st pfd	2,000	39¾	39¾	38¾	39¾	39¾
Do 2d pfd	400	30¾	30¾	30¼	30¾	30¾
Fed. M. & S. pfd	100	60	60	60	60	60
Gen. Chem.	100	98	98	98	98	
Do pfd	100	102¾	102¾	102¾	102¾	102¾
Gen. Elec.	1,600	140¾	140¾	139	140	142
Gt. Nor. Ore	2,800	54	54	51¾	52¾	53
Do pfd	21,000	124¾	125¾	120¾	122¾	125¾
Ill. Cent.	2,200	126¾	128	125¾	128	127¾
Int. Harv.	1,700	98¾	99¾	98¾	99¾	99¾
Do pfd	500	118¾	119	118	119	119
Int. Met.	4,400	16¾	17¼	15	17¼	17
Do pfd	8,500	49	49¾	47¼	49¾	49½
Int. Paper	1,500	15¾	16¼	15¾	16¼	16¼
Do pfd	700	48¾	48¾	48¾	48¾	48½
Int. Pump pfd	200	81	81	80	80	
Iowa Central	300	18	18¾	18	18¾	18¾
Do pfd	300	38	38¾	38	38¾	39
K. C., F. S. & M. pfd	200	90	90	90	90	
K. C. So.	1,600	28¾	29¼	28¾	29	29¼
*Do pfd	1,100	61	62	60	60	61
Laclede Steel	100	40	40	40	40	42
Laclede Gas	2,600	98¾	98¾	96¼	98¾	99
L. E. & W.	200	15¾	15¾	15¾	15¾	16
L. & Nash.	5,100	141	142	139¾	142	141¾
Mackay	200	84	84¾	84	84¾	86
Do pfd	100	78	78	78	78	
Manhattan	900	125¾	125¾	124	124¾	125¾
Mex. Mariue	200	4¾	4¾	4¾	4¾	4¾
Do pfd	800	14¾	15	14¾	15	16
M. & St. L.	400	27	27¾	27	27¾	
M., St. P. & S. S. M.	600	132	132	128	128¾	125
Do pfd	100	146¾	146¾	146¾	146¾	146¾
M., K. & T.	30,800	32¾	32¾	29¾	31¾	33
Missouri Pac.	4,800	60	60	55¾	56¼	60

Description.	Sales.	Open.	High.	Low.	Close June 30.	Close June 29.
Nat. Enamel	800	17¾	17¾	17	17	
Nat. Lead	2,500	70¾	71¾	69¾	69¾	70¾
Do pfd	400	104¾	104¾	103¾	104	106
Nat. R. R. of Mex.						
2d pfd	200	22¾	22¾	21¾	21¾	
N. Y. Air Br.	800	77¾	77¾	77	77	
N. Y. Central	15,700	113¾	113¾	110¾	112	113¾
N. Y., O. & St. L.	100	51	51	51	51	53
N. Y. Dock	100	20	20	20	20	
N. Y., N. H. & H.	100	150	150	150	150	150
Do rcts. 2d pd	200	143¾	143¾	143¾	143¾	142
N. Y., O. & W.	3,400	42	42	40¾	41¾	42
New Copper	1,500	18	18¾	17¾	18¾	18
Norfolk & W.	5,200	93	93	92	92	93
North. Am.	800	84	84	84	84	86
Nor. Pacific	19,400	118¾	118¾	113	117	120
Pac. Mail	300	37¾	37¾	37¾	37¾	38
Pac. Tel. & Tel.	200	25¾	25¾	25¾	25¾	25¾
Pennsylvania	42,000	129¾	129¾	126¾	126¾	129¾
Peo. Gas	8,500	104¾	105	102¾	103¾	104¾
Phila. Co.	300	61	61	61	61	
P., C. C. & St. L.	300	95	95	95	94½	95½
Pittsburg Coal	2,100	19¾	19¾	19	19¼	20
Pressed Car	300	35	35	34¾	34¾	35
Do pfd	200	92¾	92¾	92	92	93
Ry. Steel Spgs.	200	27	28	26	26½	28
Reading	250,300	164¾	164¾	159¾	161¾	164¾
1st pfd	800	65	65	64	64	65
Rep. I. & S.	2,400	29¾	29¾	29	29¼	30
Do pfd	300	91	91	91	91	91
Rock Island	39,100	25¾	25¾	23¾	23¾	25¾
Do pfd	2,700	70¾	70¾	70	70	70¾
St. L. & S. F. 2d pfd	2,400	40	40	39	39	40
St. L. & S. W.	1,200	35	35	34¾	34¾	36
*Do pfd	900	65	65	63	63	65
Sears-Roebuck	200	150¾	150¾	150	150	153
Sloss-Shef.	1,200	65¾	65¾	65	65	65¾
So. Pacific	106,700	114¾	115	109	110¾	114¾
So. Railway	5,100	22¾	23¾	20¾	22¾	23
Do pfd	1,500	59¾	59¾	59	59	
Tenn. Coal	400	90	90	90	90	
Texas Pac.	800	27¾	27¾	27	27	27¾
Do L. Trust	600	80	80	80	80	80
Third Ave.	1,300	47	47	47	47	47
Tol., St. L. & W.	900	17¾	17¾	17¾	17¾	
Do pfd	400	23¾	23¾	23¾	23¾	25
Twin City	1,000	109¾	109¾	108¾	107	109¾
Un. Bag.	400	9	9	9	9	
Do pfd	300	54	54	50	50	
Union Pac.	170,200	180¾	181¾	165¾	169¾	181¾
Do pfd	2,500	91	91	88	90	91½
United Ry. Inv.	200	26	26	23¾	23¾	27
Do pfd	300	80	80	67	67	
U. S. Pipe	400	15	16	15	16	15¾
Do pfd	100	54	54	54	54	55
U. S. Rubber	100	100	100	100	100	
U. S. Realty	700	73¾	73¾	71¾	72	72¾
U. S. Rubber	800	85¾	85¾	85	87¾	87
Do 1st pfd	1,000	108	108	108	108	109
Do 2d pfd	100	74	74	74	74	76
U. S. Steel	315,300	70¾	71¾	68¾	71¾	71¾
Do pfd	4,700	114	114¾	112¾	114¾	114
Utah Copper	7,900	40¾	41	39¾	40¾	41
ex-rights	3,000	41	41	39¾	40¾	41
Va. Chem.	3,600	17	17¾	16	17¾	17¾
Wabash	3,400	17	17¾	16	17¾	17¾
Do pfd	10,900	38¾	39	35¾	37½	39
Western Md.	1,500	42½	42¾	41	41¾	43¾
West. Union	2,000	62¾	63	62¾	63	64¾
Westinghouse 1st	3,200	59¾	61¾	58¾	61¾	60¾
W. & L. E. 1st pfd	200	8	8	8	8	
Do 2d pfd	100	61	61	61	61	
Wis. Cent.	700	48¾	48½	47¼	48¼	48½

*Ex-div.

Total sales, 1,606,425 shares.

IN PHILADELPHIA.

*Lehigh Valley	13,568	80	80	69¾	74	

*Ex-div. and ex-rights.

EXPRESS STOCKS.

	Bid.	Asked.		Bid.	Asked.
Adams	250		U. S. Exp.	90	100
American	235	260	Wells-Fargo	160	175

GOVERNMENT BONDS.

	Bid.	Asked.
United States 2s registered	100¾	101¼
United States 2s, coupon	100¾	
United States 3s, registered	101¾	102
United States 3s, coupon	101¾	102
United States 4s, registered	114¾	115
United States 4s, coupon	114¾	115
United States Panama 2s, registered	100¾	101
United States Panama, coupon	100¾	101
United States P. I. 4s	100¾	

NEW YORK BOND TRANSACTIONS.

4000 Jap 4s 90¾
24000 do 1st 4½s 94½
1000 U S Mex 5s 97¾
1000 N Y City 4s 1956 reg 98¼
3000 do 4s 1958 ..... 98½
35000 do 4s ..... 98¾@ 99
22000 do 4½s 1957 ..... 100¾@100¾
23000 do 4½s 1957 ..... 100¾@107
6000 do reg ..... 100¾@100¾
9000 no new 100¾
2000 Alb-Sus 5½s 91½
13000 Allis-Chal 5s 75¾
3000 Am Agl Chem 5s 100¾
2000 Am H-L 6s 97
195000 Am Tel-Tel cv 4s ..... 99@ 99¾
17000 Am Tob 4s ..... 78¾@ 79
20000 do 6s ..... 104¾@105¾
1000 do reg 105
18000 Armour 4½s 91½
12000 Atch gen 4s ..... 99@ 99¾
62000 do cv 4s ..... 100@102
21000 do cv 4s recis 1st pd. ..... 102¾@102¾
47000 do cv 5s ..... 106@106
2000 A C Line col 4s 90¾
12000 B-O 4s 90
4000 do W Va 4s 89¾
20000 Beth Steel 5s 96¾
54000 B R T 4s ..... 82@82¼
12000 Cent Leather 5s ..... 97¼@ 99
2000 Cent Pac 1st 97½
18000 C-O 4½s 95¾
..... 100¾@100
12000 do cv 4½s 99¾
1000 do 5s 111¾
6000 do ref 5s ..... 102@102¾
5000 do Coal Rivер 4s 85¾
2000 C B-Q gm 4s 97¾
60000 do 5s ..... 94½@ 95¾
10000 C-E I 4s 82¾
1000 C R I-P Ry 4s 96¾
162000 do R R 4s ..... 73¼@ 74¾
50000 do Ry ref 4s ..... 80@ 81¾
2000 Colo Mid 4s 68
43000 Colo Sou 4½s ..... 96¼@ 96¾
10000 Cuban Am Sugar 5s 97
18000 D-H cv 4s ..... 87@ 87¾
1000 do ref 4s 95¾
7000 D-R G ref 5s ..... 91@ 91¾
25000 Erie cv 4s A 61
3000 do B 61
5000 do prior lien 4s 81¾
6000 do P&A 4s ..... 102@102½
104000 Int Met 4½s 70¼
10000 Int H T 6s ctf 101¾
50000 Int Gt Nor 2d ctfs 110
1000 Int Nav 5s 80
2000 K C F S-M 6s 78
7000 Kings Co El-P 5s ..... 110@111
2000 L S-M S deb 4s ..... 92¾@ 92¾
12000 do 4s 1931 ..... 92¾@ 93¾
1000 L N unl 4s 97¼
2000 do S R 4s 91¼
32000 Mer Mar 4½s 61
5000 M K-T 2d 4s ..... 82@
28000 Mo Pac cv 5s ..... 91@ 93¾
1000 do 5s 1917 ..... 100¾
3000 Jos Ri R Mine 4s 84¾
1000 NY Cent 2½s 97½
4000 N Y C-H R 6s ..... 121@121½
9000 N Y N H-H 6s 97
64000 N Y Tel 4½s 96¾
155000 N W cv 4½s ..... 98¼@ 98¾
6000 Nor Pac 3s ..... 70@ 70¾
9000 do 4s ..... 100@100¾
2000 O R-N 4s ..... 96@ 96¾
18000 O S Line 4s ..... 92@ 92¾
1000 Pac Tel 5s 95¾
5000 Pa cv 3½s 80
32000 do con 4s ..... 102@102¼
99000 do cv 3½s 1915 ..... 90¾@ 90¾
32000 Rdg gen 4s ..... 97@ 97¼
3000 R-G-W 4s 80
3000 St L-S F ref 4s ..... 80@ 80¼
44000 do gen lien 5s ..... 98@
5000 St L-S W Cin 4s ..... 76@ 76¾
8000 S A-A P 4s ..... 87½@ 88
4000 S V-N E 1st 95
1000 S A Line ref 5s 99¾
14000 do adj 5s ..... 79@ 79¾
5000 Sou Pac 4s 90¾
427000 do cv 4s ..... 96@ 97¾
67000 do ref 4s ..... 88¼@ 89
1000 So Ry 4s 75¾
10000 T C-I gen 5s 102
10000 Und Elec London 4½s 82½
17000 Un Pac 4s ..... 100¾@100¾
538000 do cv 4s ..... 100¾@102¾
16000 do ref 4s ..... 90¾@ 90¾
21000 U S Rub 5s ..... 102¾@102¾
151000 U S 1 5s ..... 101¾@102¼
19000 Va Chem 1st 4s ..... 96@ 98¾
100000 Wab 4s ..... 64½@ 65¼
20000 do Pgh 1st 4s ctfs 85
20000 do 2d 4s ctfs 49
3000 Westinghouse cv 5s ..... 88¼@ 88½
11000 West Md 4s ..... 82½@ 82¾
4000 West Shore 4s 102
25000 West Un cv 4s 101¾
10000 Wis Cent 4s ..... 90¼@ 90½
Total sales, $3,350,000.

NEW YORK CURB TRANSACTIONS.

	Sales.	Open.	High.	Low.	Close.
Am. Tob.	20	410	413	410	413
B. Gas	2,900	⅛	¼	7-16	7-16
Bovard	4,000	3½c	3½c	3c	3c
Braden Cop.	400	4	4	3¾	4
B. C. Cop.	700	5	5	4¾	4¾
Butte Coaln.	1,550	10⅜	10⅜	10⅛	10⅛
Can. Mines	200	6¼	6¼	6¼	6¼
Carlos	100	50c	52c	50c	52c
Chino	3,500	10⅝	10⅝	10⅜	10⅜
Cob. Central	3,000	8½c	8½c	8½c	8½c
Colonial Silver	1,200	⅝	⅝	⅝	⅝
Comb. Frac.	400	50c	52c	50c	52c
Con. Ariz.	6,400	1⅜	1⅜	1⅜ 1 13-16	
Davis Daly	400	1 1-16	1 1-16	1 1-16	1¼
Ely Cent.	24,300	1 1-16	1 1-16	15-16	1.00
Ely Cons.	5,000	50c	50c	50c	50c
El Rayo	100	3¼	3¼	3¼	3¼
First Nat. Cop.	700	3 3-16	3 3-16	3¼	3¼
Florence Gold	500	2	2	2	2
Gila	400	5	5	5	5
Giroux	3,100	6 11-16	6 11-16	6¾	6¾
Goldfield Con.	7,400	8 9-16	8 9-16	8¼	8¼
Greene Can.	930	7	7	6¾	7
Greenw. M.	20,300	6c	6c	6c	6c
Guerre M.	800	1.00	1.00	1.00	1.00
Hustead M.	1,100	56c	56c	55c	55c
Int. Rubb. Rets.	2,800	20	20	19¾	20
Inspiration	500	7¼	7¼	7¼	7¼
January Oil	2,400	48c	51c	46c	51c
Kerr Lake	500	8¼	8¼	8	8
Little Miami	1,400	2 9-16	2 9-16	2 9-16	2⅝
Larose, ex div.	1,500	4¼	4¼	3¾	3 15-16
McKinley	300	90c	90c	90c	90c
Mason Valley	600	7¼	7¼	7	7
Man. Trans.	1,000	1 7-10	1 7-10	1¾	1¾
Miami	1,000	18¾	18¾	17¾	18¾
Mont. Corbin	100	2¼	2¼	2¼

IGH GRADE FLATS N THE SOUTH SIDE

partments to Rent for $350 a Month to Be Built at Ellis Av. and 51st St.

00,000 LOAN IS SECURED.

quitable Life Advances Money in Connection with Carson, Pirie, Scott Warehouse.

me of the most exclusive and attractive rtment buildings on the south side is to be cted by Gustav Freund on ground which has just purchased from Louis Falkenau, the southwest corner of Ellis avenue and de Park boulevard, or Fifty-first street. he lot fronts 188 feet on the avenue and ½ feet on the boulevard, and the plans, ich are being prepared by Architect H. R. lson, contemplate the erection of a build- which is to be set back from both of the ets, the intervening space to be orna- nted by flowers and shrubbery. he building, which will cost $100,000, will three stories and basement and will con- n nine apartments. Three of these will be cially high class and already have been ed at a rent of $350 a month. They will upy the first floor and will contain ten or lve large rooms, and a feature of the con- uction will be the plan for a complete sepa- tion of the living from the sleeping rooms. ere also will be nurseries or rooms for the ildren, conservatories, and other features ich go with apartments of this character. There will also be six smaller apartments on e upper floors, which will rent at a less ce, although they will be of a high grade d will contain the nursery and conserva- y features. There also will be a garage in nnection with the building. The work of nstruction probably will not begin until ll.

$400,000 Loan Is Secured.

Record was made during the day of a loan $400,000 by the Equitable Life Assurance ciety of the United States to the Wensaden mpany of New York by S. C. Pirie, vice sident. The loan was secured in connec- on with the big fireproof warehouse build- g which is being constructed for Carson, rie, Scott & Co. at the southeast corner of mber and Eighteenth streets, extending ck to the south branch of the Chicago er.

It will occupy a frontage of 220 feet, will obably be ten stories high and will cost ound $1,000,000.

Oliver L. Watson appears as the purchaser a big transaction in acres just west of ring Park. In three transactions he ac- uired an aggregate of sixty-seven acres at e rate of $500 an acre, or $33,500 for the hole. The tract, which is an "L" shaped ece, is bounded on the south by Belmont venue, on the east by North Sixty-fourth venue, on the west by North Sixty-eighth venue, and on the north by Roscoe street. It as acquired from a number of owners, sev- al of whom reside in Denver, Col. It has en known as the Ullman and Hecker prop- rty, and is across the street from another ct owned by Mr. Watson. It will be split into half acre tracts and placed upon the arket.

Old Plant Is Sold.

The Morden Frog and Crossing works, by ving T. Hartz, president, has sold its former ant at the southeast corner of Ninety- urth street and Escanaba avenue, compris- g in addition to the building 505x206 feet of ound to the Chicago and Western Indiana ilroad company for $40,000.

The sale was first taken by Walter Meek, who presented the road in the transaction, who en conveyed to the road. It is said the roperty was acquired partly in connection ith the track elevation plans of the road well as for terminal uses.

The residence property in Michigan ave- ue 300 feet south of Twenty-ninth street, ith lot 30x162 feet, west front, has been sold y William B. Walrath to Mrs. Emma Staples or $27,500.

Oliver L. Watson, who during the previous week quired the leasehold interest in the 20x50 feet ground at 227 West Huron street between Market d Franklin streets, and the three story building reon, has conveyed the same for a nominal con- deration to John Tully. He also assigned to the tter a lease of the premises to Thomas F. Keogh ten years from May 1 last, at a total rent of 0,000. Keogh is to use the property for saloon rposes.

In connection with a business settlement An- ew O. Monson of Osceola, Neb., has conveyed Otto C. Meinchausen a tract of 300x125 feet in Lawrence avenue, at the southeast corner of South rtieth avenue. Meinchausen gave a trust deed Henry H. Walker to secure $36,500 of the pur- ase money, five years, at 5 per cent.

Deal in Flat Property.

Mrs. Sara T. Schrayer has sold to Mrs. Helena obricka the property in Noble street, at the outhwest corner of Cornelia street, 51x110 feet, ith brick store and flat improvements, for $36,500, ubject to an incumbrance of $16,000.

Samuel Singer has sold to Estelle R. Kohn the roperty in North avenue, 124 feet east of Campbell venue, 23x130 feet, with brick business improve- ents, for $14,000.

Charles J. Vopicka has purchased from Annie C. abcock and others a 50x118 feet vacant in Washing- on boulevard, 437 feet west of Kedzie avenue, orth front, for $7,500. Mr. Vopicka will, it is un- erstood, improve with a residence to cost about 25,000.

Real Estate Transfers.

LAKE VIEW.

Norwood-av. 305 w of Leavitt-st., n f, 25x125; June 27 [Andreas Bergstrom to Peter Crevagh] ..... $ 1,200
Leland-av. 30 w of Leavitt-st., n f, 30 ft to L., R. R., incumb $3,150, June 28 [John W. Butler to Daniel R. Cormode] 7,500
Adriana-st., 147 w of Lincoln-av., n f, 25x 125, June 28 [Nicholas Spela to Michael Volpentesta] 3,400
Wellington-av., 140 e of Byron-st., s f, 50x124, incumb. $3,500, June 28 [Simon F. Linehan to Maggie Sarve] 6,000
Cornelia-av., 72 e of Seminary-av., n f, 50x125, incumb. $2,000, June 28 [William R. McClellan to Meyer Weiss] 4,700
Hamilton-av., 295 s of 53d-st., w f, 24x125, incumb. $1,800, June 2 [Frank Jusek to Peter Behrens] 4,000
Barry-st., 200 e of 97th-av., s f, 25x124, June 28 [William Tietz et al., by M. in C., to Frederick Tietz] 2,400
Belmont-av., 400 e of Hoyne-av., n f, 50x125, June 28 [William R. Walrath to Emma [illegible] 27,000

HYDE PARK.

Lot 1168 s of 185th-st., w f, 174x123d, Silas Phillips to Nicola Nicolson] 2,500
Lot 8 of 1008 et al., e f, 82x132, Galliates to Patk. J. [illegible] 2,200
[illegible]-st., w f, 25x150, [illegible] 6,500
[illegible] w f, 66x132, in- [illegible] Fredk. C. Segal 22,500
[illegible] w cor 67th-st., s f, 50x [illegible] Phillip Z. Lonergan to

Chas. B. Abercrombie] ..... Consid. omitted
Ellis-av., s w cor Hyde Park-blvd. (51st-st.), s f, 182x166, June 28 [Louis Falkenau to Gustav Freund] 1
50th-ct., 100 w of Michigan-av., n f, 41 1-2x 60, June 29 [Barbara E. Kellner to Lizzie W. Sullivan] 1
49th-pl., 246 e of Grand-blvd., s f, 24x124, incumb. $4,000, June 29 [Filipa Ann Stevens and husband, John H., to George A. Reed] 2
Grand-blvd., 75 s of 45th-st., s f, 25x100, June 30 [John J. Duffy to Guy G. Woodin] 7,500
Michigan-av., 72 s of 110th-st., e f, 87½x 125, May 28 [Henry M. Wahlt to Aug. Vaillancourt] 10
Same prty., June 7 [A. Vaillancourt to Jos. Lurie] 1,200
94th-st., s e cor Escanaba-av., extending s f, 50x200, m. or l., and impmts., May 16, 1910 [Morden Frog and Crossing Works, by Irving T. Harts, Pres., to Walter Wills] 40,000
Same prty., May 16, 1910 [Walter Wills to Chicago and Western Indiana R. R. Co.] 40,000
113th-pl., 120 e of State-st., s f, 25x110, June 11 [Mary E. O'Donnell to Chas. K. and Eva Swanson] 1,500
Rhodes-av., 210 n of 42d-st., w f, 30x110, June 28 [Ernst P. Weber to Mary Zerner]
Vincennes-av., 78 s of 76th-st., w f, 50x110, incumb. $3,500, June 1 [Harry A. Bachman to Cyrus C. Matthews] 4,200

LAKE.

Ada-st., 261 s of 51st, s f, 50x124, June 27 [Roman J. Kowalewski to Wladyslaw Andrzejewski] 1,350
Carpenter-st., n w cor 65th, w f, 24x125, June 29 [Adolf Nordlund to Peter P. Jansen] 6,000
Emerald-av., 160 s of 43d-st., e f, 25x125, June 27 [Wm. M. Bateman to Edith E. Edwards] 1
Emerald-av., 267 n of 47th-st., w f, 26x124, and e. s., June 29 [Jas. Downey to Ellen Downey] 1
44th-pl., 48 e of Butler-st., s f, 24x122, June 28 [Geo. J. Rauss to Michael Kelly] 1,550
Green-st., bet. 51st and 52d, w f, 25x124, June 28 [Lena Staat to Frederick M. Sisson] 4,000
Parnell-av., 11 w of Thirty-first-st., s f, 22x 125, incumb. $500, June 28 [R. R. Wickenery to Jas. E. Taylor, Bloomington, Ill.] 2,000
Sangamon-st., 240 s of 78th, w f, 50x124, June 4 [Marshall T. Kennedy to Minnie W. Miles] 1,975

CALUMET.

113th-st., 251 w of State s f, 87½x124½, June 16 [Anna M. E. Johnson and husband, Adolph, to Anna and Florian Engel]
Lowe-av., 247 s of 110th-st., e f, 25x125, June 29 [Frank Cook to Jane F. Cook] 2,000

WEST TOWN.

MORTGAGE—Lumber-st., s e cor 18th, w f, 220, extending back to S. B. Chicago River, June 1, June 14, 1910 [Henry Wenalden company of New York by S. C. Pirie, vice president to Equitable Life Assurance Society of the United States] 400,000
Ogden-av., s e cor S. 46th, n f, 300.11x125, Dec. 1, 1909 [Andrew G. Monson of Osceola, Neb., to Otto Meinshausen] 5
TRUST DEED—Same prty., Dec. 1, 1909, five years, 6 per cent [Otto C. Meinshausen to Henry H. Walker, trustee] 36,500
Campbell-av., 175 n of Potomac, e f, 25x 126, incumb. $800, June 28 [Carl F. Rasmussen to Fritz M. Fredricksen] 1
Fullerton-av., 63 e of Francisco-av., s f, 50x 114, June 29 [Chas. Rieger to Frank Kandlik] 13,000
Noble-st., s w cor Potomac-av., s f, 41x100, m. or l., incumb. $18,000, June 28 [Sara T. Schrayer to Helena S. Stoblecka] 36,500
North-av., 132 w of Campbell-av., s f, 22x100, June 28 [Samuel Singer to Estelle R. Kohn] 14,000
Division-st., 72 e of Campbell-av., s f, 24x 125, incumb. $6,000, June 27 [Elmon Kahn to Jacob S. Gray] 12,000
Haddon-av., 80 w of Washtenaw, n f, 26x 120, incumb. $900, June 29 [Moses Jacobs to Patrick Walsh] 2,500
Hirsch-st., 50 e of Washtenaw-av., n f, 25x 124, June 15 [Otto Conaser to Maurice Adams] 4,250
Washtenaw-av., 61 s of Iowa-st., e f, 25x120, June 16 [Anna Selten to Chas. H. Serum]
Western-av., 150 s of Potomac, e f, 25x125, incumb. $3,000, July 28 [Herman T. Strandberg to Abraham Tulchinsky] 7,000
Avers-av., 187 s of Thomas-st., w f, 25x124, Feb. 17 [Jos. Winterbotham to Edward Staffel] 3,800
Avers-av., 215 s of Thomas-st., w f, 25x124, Feb. 26 [Jos. Winterbotham to Otto Lippert] 3,800
42d-av., 165 s of North, w f, 9x125, incumb. $1,500, June 27 [Laurence H. Prindeville to John W. Carleton] 3,500
Indiana-st., 136 w of N. 53d-av., s f, 22x150, June 17 [John B. Mortimer to Irvine W. Moffatt] 1,000
N. 51st-ct., 228 s of Ontario, w f, 82x125, incumb. $4,000, June 28 [Jno. G. Walstrom to Hans J. Rasmussen] 6,900
Fulton-st., 100 s of S. 48th-av., s f, 25 ft to alley, incumb. $2,000, June 29 [Frederick R. Wilson to Bert Schreibel] 3,000
Fulton-st., 301 s of S. 48th-av., s f, 25x 153 incumb. $3,000, June 23 [Robt. B. Connolly to Bertha Wallach] 6,000
Christiana-av., 375 s of Division, e f, 25x 125, May 25 [Arne Pederson to Jas. McAdams] 5,400
Erie-st., 375 e of Wood, n f, 25x124, June 2 [David Hassett to Thomas Hassett] 1,100
Madison-st., 108 w of S. 51st-av., s f, 25 86-100x170 incumb. $2,250, June 7 [Marcus Borbon to Arnold C. Gunther]
North-av., 73 e of N. 41st-ct., n f, 24x125, June 16 [Wm. F. Kerrott to Edgar H. Bolsenberg] 4,500
Potomac-av., 66 e of N. 49th-av., s f, 81¼x124, June 18 [Jno. F. Flynn to Jno. Bolund et al] 2,250
Superior-st., 205 e of N. 51st-av., n f, 50x 121, incumb. $1,500, April 22 [Frank J. Lindstadt to Jas. R. Willen] 3,500
2859 Throop-st., two 2 story brick flats, Catholic Bishop of Chicago to [illegible] 9,000
301 Willow-av., 2 story brick flat, J. H. Stephens 24,000
6624 S. Bishop-st., 2 story brick flat, Jesaia Berry [illegible] 4,500
1523 E. 66th-pl., 2 story brick flat, D. Rud. 6,000
118-120 E. 20th-st., 1 story brick pent house, Wanzka Note company 3,000
11332-36 Prairie-av., 2 story brick flat, Swardson & Vallin 5,000
7120-22 Greenwood-av., 2 story frame flat, Houston Bros. 10,000
1458 Hastings-st., 3 story brick flat, Mr. Duartsky 10,000
1401-03 Diversey-av., two 2 story brick stores and flats, A. M. Judson 8,000
5040 Agatite-av., 1½ story frame residence, Charles Blusser 2,800
6710 Rhodes-av., 1½ story frame cottage, W. Mulr 1,800
3100 N. Leavitt-st., 1 story brick store and flat, M. A. Quinn 3,000
159-52 N. 45th-av., 2 story brick church, Bethel Evangelical church 18,000
6607-09 Evans-av., 2 story brick flat, Clarence Pigott 4,800
5043-45 N. Clark-st., 1 story brick store, M. Schwartz 8,000
1545 Ogden-av., 2 story brick flat, M. Y. Corliss 4,000
6231-33 Rhodes-av., 3 story brick apartment, Fisherty 18,000
6235-39 Rhodes-av., 2 story brick flat, J. Fisherty 11,000
1611-19 Cleveland-av., 3 story brick school and flat, the Redemptorist Fathers of Chicago [illegible] 50,000

FOREIGN MAIL SCHEDULE.

FOREIGN MAILS WILL CLOSE AT CHICAGO POSTOFFICE AS FOLLOWS:

For Switzerland, Spain, Portugal, Turkey, Egypt, Greece, British India, Roumania, Belgium, Cape Colony, and Lourenzo Marquez, 4:45 p. m.
For Cuba, 3:30 p. m.
For Alaska, 9 p. m.
For Jamaica and West Indies, 12 p. m.
For Manitoba, British Columbia, and Northwest Territories, 9 p. m.
For Guam and Philippines, via San Francisco, by United States transport, Friday, July 1, 9 p. m.
For Hawaii, also specially addressed correspondence for and via Japan, China, and Corea, via San Francisco, by S. S. China, Saturday, July 2, 9 p. m.
For Japan, China, Corea, and Philippines, via Seattle, Wash., and Victoria, B. C., by S. S. Empress of Japan, Sunday, July 3, 9 p. m.
For Australia, New Zealand (except parcels post), New Caledonia, and Fiji islands, via Seattle, Wash., and Victoria, B. C., by S. S. Marama, Tuesday, July 12, 9 p. m.
For Austria, Denmark, France, Germany, Great Britain, Ireland, Italy, Norway, Netherlands, Russia, and Sweden, by S. S. Deutschland, Friday, July 1, 30 p. m.
For Japan, China, Corea, and Philippines, via Victoria, B. C., by S. S. Empress of China, Thursday, July 7, 9 p. m.
For Australia, New Zealand (except parcels post), New Caledonia, and Fiji islands, via Seattle, Wash., and Victoria, B. C., by S. S. Marama, Tuesday, July 12, 9 p. m.
For Austria, Denmark, France, Germany, Great Britain, Ireland, Italy, Norway, Netherlands, Russia, and Sweden, by S. S. Kaiser Wilhelm II., Sunday, July 3, 12 midnight.

D. A. CAMPBELL, Postmaster.

GROCERS AWAIT DROUGHT NEWS

Pay Attention to Reports from Districts Producing Corn and Tomatoes.

FLOUR SHOWS FIRMNESS.

In Both Northwest and Southwest Values Go Up; Rice Trade Sluggish.

Continued drought in the districts devoted largely to the raising of sweet corn, peas, and tomatoes is giving considerable concern just now to the wholesale grocery interests, which deal largely in this line of goods.

Information from the canning centers is anything but favorable, although there is still time for a change that will help the crops materially before the canning season opens.

"We have been unable to get much satisfaction so far out of the reports from these districts," said a member of one of the leading grocery houses yesterday. There are reports of fairly good rains in certain sections, but generally speaking the drought is unbroken.

"Peas are not filling out as they should," is the cry from Wisconsin and Michigan, while from New York reports are better. Even with favorable circumstances from now until the end of the season there will be a short pack.

Pickle Crop to Be Short.

"Pickles will also be a short crop this year on account of continued dry weather. Reports from the pickle sections are to the effect that the vines are drying. Higher prices may be anticipated in consequence.

"The demand for canned goods and dried fruits still remains good on account of the fact that fresh vegetables are not coming into the market in large quantities.

"As a whole, trade has been unusually good for this season of the year, with firmness on all lines."

As previously noted, flour is coming up in both the northwest and southwest as a result of unfavorable growing weather for wheat. Said one dealer:

"It is impossible to buy flour in the markets of either section of the country today at less than an advance of 25@50 cents per bbl. No higher prices are being asked the retailer since the advance of a week ago."

Rice Demand Continues Sluggish.

Dan Talmage's Sons' company in their report of the rice situation for the week says:

"Demand continues to be on a 'hand to mouth' basis, with a slight improvement in the amount required.

"Advices from the south show more doing on the Atlantic coast. At New Orleans offerings are light; nearly all the mills are shut down, while those in operation are preparing a short final run for the season. Medium to high class Honduras styles are not plentiful and are attracting more attention. Japan styles are in demand at full prices.

"As to the new crop, advices note generally improved growing conditions, but, with few exceptions, planting will be late. The acreage is variously estimated at from 25@35 per cent less than last year. This fact has a tonic effect on all holders of carry over stock.

"Telegraphic information from New Orleans gives Louisiana crop movement to date: Receipts, rough, 1,624,703 sacks; last year, 1,454,650 sacks. Sales, cleaned, 1,177,197 pkts; last year, 1,258,548 pkts. Market quiet, but strong; Japan higher. South Carolina crop movement to date: Receipts, 81,242 pkts; sales, 73,022 pkts.

TEA—New crop (1910) b t. Japan teas, 32@38c per lb; new crop sun dried Japan teas, 31@37c.

RICE.

Honduras ..... 6@6c Japan ..... 5¼@6c

DRIED FRUITS.

RAISINS—California standard loose muscatels: 4 crown, 5¼@5½c; 3 crown, 4½@4¾c; 2 crown, 4@4¼c. Fancy 2 seeded: 1 lb carton, 6@6½c; choice best seeded, 1 lb carton, 5¼@5½c.

APRICOTS—Standard, 9½@10¼c; choice boxes, 11@11½c; extra choice, boxes, 12½@12c.

PEACHES—Standard, 5½@6c; choice, boxes, 6@ 6½c; extra choice, boxes, 6¾@7c; fancy, boxes, 7½ @8c; extra fancy, 9@10c.

PEARS—California, 8@14c.

NECTARINES—California, 8@9½c.

DATES—Halloween, 3¾@4½c; Khadrawee, 4½@ 4¾c; Saira, 5¾@6¼c.

FIGS—Layers: 4 cr., 2 in., 8¾@9½c; 5 cr., 2¼ in., 9¼@10c; 6 cr., 2½ in., 9¾@10¼c; 7 cr., 2¾ in., 10¼@10½c.

PRUNES—Santa Claras, 25 lb box, 40@50c, 7¾@ 8c; 50@60, 6¼@6½c; 60@70, 5@5½c; 80@90, 4½@ 4¾c; 90@100, 4@4¼c; 100@120, 3½@3¾c. Ore., Ital.: 80@90, 7½@7¾c; 40@60, 7@7¼c; 50@60, 6@ 6¼c; 60@70, 5½@6¼c.

PEEL—Lemon, 10@11c; orange, 10¼@11¼c.

NEW YORK, June 30.—Evaporated apples are steady with a quiet jobbing trade on the spot. Fancy is quoted at 9¼@10¼c; choice, 8@8½c; prime, 7@7½c; common to fair, 6@6½c. Prunes are quiet and prices are nominally unchanged, quotations range from 3c to 9¼c for Californias up to 30@40s and 4½@9½c for Oregons. Apricots are quiet and firm prices are unchanged to the selling of in the export demand; choice, 10c@10½c; extra choice, 10½@11c; fancy, 10¾@11¼c. Peaches are dull and easy, although prices are nominally unchanged; choice, 6¼@6½c; extra choice, 7@7¼c; fancy, 7¼@7½c. Raisins are dull and featureless; loose muscatels are quoted at 3¼@5¾c; choice to fancy seeded, 4¼@6¾c; seedless, 3¾@4½c; London layers, $1.20@1.25.

CANNED GOODS.

CORN—Fancy Maine, $1.25; Western, 90@95c; standard, 90c; extra standard, 85c.

TOMATOES—Standard, Maryland, 2s, 65c; same, No. 10s, $2.15@2.40; same, 3s, 80@85c; westerns, 2s, 80@90c; same, 3s, $2.50.

FANCY PEAS—No. 2 petit pois sweet, $1.85; same, Alaska, $1.85; No. 2 extra sifted, sweet, $1.65; do Alaska, $1.60; No. 2 sifted, sweet, $1.35; do Alaska, $1.30; do E. J. Alaska, 85c; do sweet wrinkled, 85c.

STANDARD PEAS—No. 2 petit pois, $1.05; do extra sifted, Alaska, $1.40; do sifted, sweet, $1.10; do sifted Alaska, 95c; do E. J. Alaska, 85c; do sweet, wrinkled, 80c.

IMPORTED PEAS—Per case: Sur. F. X., $16.00 @18.00; Sur. X. F., $16.00@17.00; fins, $13.00@14.00; Moyeux, $10.50@11.00; Gras, $9.50@10.00.

BEANS—Lima, 2s, tiny, $1.35@1.65; do medium, $1.10; string beans [standard], string, 2s, 75c; do 3s, 90c.

ASPARAGUS—California—Mam. white, $3.50; large white, $3.25; medium white, $3.00; mam. green, $3.25; large green, $3.00; medium green, $2.85; tips, white, $2.75@3.35; tips, green, $2.40@ 2.75.

MUSHROOMS—Fall packed, best brands, miniature, $26.00; sur. X. small, $26.00@27.00; extra small, $25.00@26.00; first choice, $20.00@21.00; choice, $18.00@17.00; hotel, $14.00.

SALMON—Col. river talls, 1s, $2.00; 1 flats, 1s, $2.15; flats, ½s, $1.85; Alaska reds, talls, 1s, $1.75; do flats, 1s, $1.50. Sockeye flats, 1s, $2.10; talls, 1s, $1.90; flats, ½s $1.35; Cohoes, talls, $1.60; Cohoes, flats, $1.60; Cohoes, ½s, 97½c; Alaska pink, talls, $1.00.

CANNED FRUITS.

APRICOTS—Std., 2½s $1.80@1.50; ex. std., 2½s $1.45@1.60; extra, 2½s $2.25@2.75; No. 10 pie, $3.75@ $4.00; No. 10 table, $5.00.

APPLES—No. 2s, $2.75; Mich., No. 3, $2.75.

BLUEBERRIES—Maine, 2s, $7.00.

BLACKBERRIES—No. 3, $4.25@4.50.

GOOSEBERRIES—No. 3, $5.50.

PEARS—N. Y. Bar., 2s, $2.00@2.10; Cal., std., $1.75; x, $2.00@2.50.

PLUMS—N. Y., 2s, 90c@$1.00; N. Y. 3s, $3.50; Cal. 2½s, $1.50@2.25.

PEACHES—California, std., 2, 2½s, $1.50@1.60; x std. fcy., $1.501.55; std., l. c., $1.40@1.45; x std., 2½s, $1.65@1.75; No. 3, $3.00@6.00.

PINEAPPLES—X. E. and L., $1.75@1.85; grtd., 2s, $1.50@1.75; std., 2s, $1.30@1.35; Cal., pie grtd., $2.00@2.25. Hawaiian sliced—Ex. 2½s, $2.50; std., 2½s, $2.25; 2s, std., $1.55; 2s ex. sli., $1.85. Grated—2s ex., $1.80; 2s std., $1.60.

RASPBERRIES—Red, No. 3, $5.25@5.75; black, No. 3, $5.25@6.75.

RHUBARB—No. 3, 90c@$1.00; No. 3, $2.00@ 2.25.

STRAWBERRIES—Std., 2s 90c@$1.10; x, std., 2s, $1.85@2.25; No. 3, $6.00@6.75.

Sugar.

CHICAGO, June 30.—Sugar continues in good demand, with prices to the retailer unaffected by the fluctuations in the refined market at New York yesterday. Ruling quotations: Standard, cane, $6.47@6.97; cut loaf, H. & E., $6.47; standard powdered, $6.00@6.60; extra C, $5.25; pure milk sugar, 12½@16c per lb in bri lots.

Coffee.

CHICAGO, June 30.—No change is to be noted in the demand for coffee with prices firm and of upward tendency on some of the grades.

NEW YORK, June 30.—COFFEE—Futures opened steady at a decline of 5 points on July, but generally unchanged to 1 point higher in sympathy with steady French cables. There was little business done during the day, but July restored its initial loss in the absence of important offerings, and prices generally held steady, with the close quiet, net unchanged to 2 points higher. Sales were reported of 3,500 bags. Closing bids follow: July, 6.60c; August, 6.60c; September, October, November, and December, 6.70c; January, 6.73c; February, 6.74c; March, 6.74c; April, 6.75c; and May, 6.75c. Owing to the holiday there were no cables from Brazil. Havre closed unchanged to ¼f higher; Hamburg ¼ higher to ¼pfg lower. New York warehouse deliveries yesterday, 6,749 bags, against 6,966 last year. Spot steady; Rio No. 7, 9½c; Santos No. 4, 9½c. Mild quiet; Cordova, 9½@12¾c.

NEW YORK, June 30.—SUGAR—Raw firm; muscovado, 89 test, 3.60c; centrifugal, 96 test, 4.20c; molasses sugar, 89 test, 3.35c. Refined sugar steady; cut loaf, 5.95c; crushed, 5.85c; mold A, 5.50c; cubes, 5.40c; XXXX powdered, 5.30c; powdered, 5.25c; granulated, 5.15c; diamond A, 5.15c; confectioners' A, 4.95c; No. 1, 4.90c; No. 2, 4.85c; No. 3, 4.80c; No. 4, 4.75c; No. 5, 4.70c; No. 6, 4.65c; No. 7, 4.60c; No. 8, 4.55c; No. 9, 4.50c; No. 10, 4.45c; No. 11, 4.40c; No. 12, 4.35c; No. 13, 4.30c; No. 14, 4.30c.

U. S. RULES ON FIG STANDARD.

Washington, D. C., June 30.—By resort to diplomatic channels importers have been informed as to what will be regarded by the government as a "reasonable standard of purity" for figs imported from Smyrna. Importers now will be enabled to make contracts.

The standard will be based on the examination of importations last year. In the past many consignments of figs have been condemned, it is said, by the pure food inspectors upon the arrival of the shipments in this country.

In the hope of improving the purity of the figs the department of agriculture will send an expert to Smyrna to instruct the exporters as to the best methods of insuring the wholesomeness of the shipments.

TRADE ACTIVITY FOR MAY MUCH BETTER THAN APRIL.

Department of Commerce and Labor Issues Report on Business—Lumber and Coal Show Good Returns.

Washington, D. C., June 30.—Trade activity for the month of May in the domestic field, according to the department of commerce and labor, was more favorable in some instances than for the previous month, particularly in the lumber and coal trades.

Grain movements showed the customary seasonable light volume and the demand for cotton and wool was affected unfavorably by the curtailment of operations in the textile mills. The volume of building activity showed a considerable check, mainly in the largest cities. Railroad traffic was light, the number of idle cars having steadily increased since the beginning of the year.

Live stock receipts for May at seven interior markets were 2,667,268 head. Though falling below May figures for several previous years they showed a marked increase over April, 1910. Shipments of packing house products from Chicago during the month totaled 181,220,275 pounds.

Grain receipts for the month at fifteen primary interior markets, 43,414,440 bushels, showed the customary light volume for the month. May receipts of lumber at all the principal markets were largely in excess of the shipments in May, 1909. Coal and coke tonnage also showed a large increase.

NEW I. C. RULES CAUSE DISMAY AMONG ARMY OF COMMUTERS.

Lively Scenes Anticipated at Rush Hour Today When Homegoing Throng Meets Ticket Punchers.

Lively scenes are expected around the Illinois Central suburban stations at Van Buren and Randolph streets during the rush hours this evening, when the road puts into effect its new rule requiring passengers to have their tickets punched by a gateman before boarding a train, and then to have the ticket punched again by the conductor on the train.

No one is to be allowed to enter a train without first having purchased a ticket, which is the object of the new rule, but the commuters who have been warned by notices posted in the stations during the last few days can see in the plan only a purpose to add to the inconvenience of suburban rush hour travel.

The monthly commuters' tickets will be punched at the gate with a punch making a small hole in the squares and the square will be punched out as usual on the train.

NEWS OF THE COURTS.

Court Calls for Today.

FEDERAL COURT.

UNITED STATES CIRCUIT COURT.

Judge Carpenter—Motions.

UNITED STATES DISTRICT COURT.

Judge Carpenter—Motions.

CIRCUIT COURT.

Judge Petit—10 a. m.—Chancery motions of course.
Judge Walker—10 a. m.—Chancery motions of course.
Judge Windes—10 a. m.—Chancery motions of course.
Judge Frost—10 a. m.—Law motions of course.
Judge Waggoner—10 a. m.—Law motions of course.
Judge Mangan—10 a. m.—Law motions of course.
Judge Pomeroy—10 a. m.—Law motions of course.
Judge Baldwin—10 a. m.—Chancery motions of course.
Judge Scanlan—Criminal court.
Judge Puthill—10 a. m.—Law motions of course.
Judge Gibbons—10 a. m.—Law motions of course.

SUPERIOR COURT.

Judge Chetlain—10 a. m.—Chancery motions of course.
Judge Dupuy—10 a. m.—Chancery motions of course.
Judge Naturalizations.
Judge Mcsurely—Criminal court.
Judge Kavanagh—10 a. m.—Law motions of course.
Judge Wright—10 a. m.—Trial call.
Judge Hall—10 a. m.—Trial call.
Judge Brentano—10 a. m.—Legal objections and benefits.
Judge Barnrueter—10 a. m.
Judge Ben M. Smith—10 a. m.

COUNTY COURT.

Judge Rinaker—Election commissioners' office.
Judge Baldwin—10 a. m., motions.

PROBATE COURT.

Judge Cutting—10 a. m.
Judge Glenny—10 a. m.

Petitions in Bankruptcy.

17867—Involuntary bankruptcy; petition of creditors to have Recorder Publishing company declared bankrupt; Edwin Lewis Bros. Printing company, $347.77; Moser Paper company, $212.67; National Electrotype company, $106.52. Attorneys, Harris, Dodds & Brown.

17868—D. G. Kaufman merchants; liabilities, $5,112.26; assets, $693.86; attorneys, pro. se.

17869—Charles Cois, 1045 Shoito street; liabilities, $3,583.66; assets, $142.50; attorneys, Brown & Navigato.

17870—William G. Wilmot, salesman; liabilities, $8,847.25; assets, $95; attorney, John J. Swenie.

Alleged Pander Seeks Liberty.

William J. Degan, sentenced by the Municipal court six months ago on a charge of pandering, is seeking his liberty from the house of correction on a writ of habeas corpus issued yesterday in the Superior court. Degan contends the Municipal court had no jurisdiction over his case.

RAILWAY TIME TABLES.

*Daily. §Sunday. †Ex. Saturday. ‡Ex. Sunday. ||Ex. Monday.

Chicago & North Western

Ticket office, 212 Clark-st. (Telephone Randolph 4251) and Wells Street Station. Information Bureau, Telephones Main 960 and Automatic 6268.

Leave		Arrive
† 7:00 am	Milwaukee, Madison	at 11:25 pm
at 10:00 am	Milwaukee, Sheboygan, Manitowoc	at 7:55 pm
† 8:25 am	Rockford and Freeport	7:25 pm
† 9:30 am	via Elgin	6:55 pm
† 8:30 am	Rockford via Harvard	8:25 pm
† 8:30 am	Lac Crosse, Winona, Minn., and Dak.	9:25 pm
at 9:00 am	Milwaukee, Green Bay, Menominee	5:55 pm
† 9:10 am	St. Paul, Minneapolis, Madison	9:00 pm
† 9:30 am	Marshfield via Merrillan	9:40 pm
† 10:00 am	Omaha, Cedar Rapids, Mason	9:55 pm
† 11:00 am	Elgin, Rockford, Freeport	† 4:55 pm
	Milwaukee, G. Bay, Menominee,	at 7:15 pm
at 11:30 am	Manitowoc, Wausau, Marshfield	at 11:15 pm
at 12:30 pm	Cedar Rapids and Intermediate	† 3:35 pm
† 2:00 pm	Rockford, Freeport, Milwaukee	† 11:55 am
† 3:00 pm	Milwaukee, Green Bay, Menominee	† 4:00 pm
at 3:00 pm	Milwaukee, Madison, Waukesha	at 6:55 pm
† 4:00 pm	Beloit, Janesville, Madison	† 9:55 am
† 4:00 pm	Kenosha, Racine, Milwaukee	at 12:50 pm
† 4:15 pm	Elgin, Rockford, Freeport	at 10:00 am
	Milwaukee, Waukesha, Sheboygan,	
* 5:00 pm	Manitowoc, Appleton Jct., Ashland	* 9:55 am
* 5:00 pm	Oshkosh, Wausau, Marshfield	† 9:00 am
* 5:00 pm	Beaver Dam, Council Bluffs	* 9:55 am
* 5:00 pm	Des Moines, Omaha, Sioux City	* 7:45 am
* 5:00 pm	Duluth, Superior, Janesville	* 7:55 am
* 5:30 pm	Milwaukee, Calumet, Marquette	* 9:10 am
‡ 5:30 pm	Sault Ste. Marie (Through Sleeper)	‡ 7:25 am
* 6:00 pm	St. Paul, Minneapolis, Madison	* 9:00 am
* 7:00 pm	Omaha, Salt Lake, San Francisco, Los Angeles	* 7:55 am
* 7:00 pm	Northern Iowa and Dakotas	* 9:20 am
9:15 pm	Elgin, Rockford, Freeport	† 12:30 pm
* 8:00 pm	Beloit, Janesville and Milwaukee	* 7:15 am
* 8:00 pm	La Crosse, Winona, Black Hills	* 7:55 am
* 10:10 pm	St. Paul, Minneapolis and Duluth	* 6:50 am
* 10:15 pm	Omaha, Salt Lake, Los Angeles	* 11:50 am
* 10:30 pm	Portland and Puget Sound points	* 11:50 am
* 10:30 pm	Milwaukee, Green Bay, Menominee	* 7:20 am
* 10:45 pm	Des Moines, Denver	* 7:20 am
* 10:55 pm	Omaha, Sioux City, Black Hills	* 7:55 am
* 10:55 pm	Salt Lake, San Francisco, Los Angeles, Omaha, Cedar Rapids	* 9:50 am
* 10:55 pm	Northern Iowa and Dakotas	* 6:50 am
11:30 pm	Milwaukee, Marquette, Ashland, Wausau, Marsh field, Grand Rapids	* 10:20 pm
§ 9:00 am	Milwaukee, Green Bay, Menominee, Rhinelander	
§ 9:00 am	Beloit, Janesville, Madison, St. Paul, Minneapolis, Superior and Duluth	† 11:00 am
† 9:00 am	La Crosse and Winona	† 11:55 am
		6:25 pm

(a) Daily Chicago-Milwaukee. (b) Sunday 12:30 p. m. (c) Sunday 10:30 a. m. (d) Do not arrive from north of Menominee. (e) Daily from Green Bay. (n) Sunday arrives 6:10 p. m. (p) Daily between Chicago and Omaha on Daily Chicago-Omaha Limited.

Chicago & North Western

Ticket office, 212 Clark-st. (Telephone Randolph 4251) and Wells Street Station. Information Bureau, Telephones Main 960 and Automatic 6268.

Leave		Arrive
† 7:00 am	Milwaukee, Madison	at 11:25 pm
at 10:00 am	Milwaukee, Sheboygan, Manitowoc	at 7:55 pm
† 8:25

SITUATIONS WANTED—MALE.

Free Typewriter Employment Bureau.

SITUATION WANTED—HIGH GRADE CHAUFFEUR; ACCUSTOMED TO CITY AND COUNTRY DRIVING; CAN DO REPAIRING AND OVERHAULING; FACTORY EXPERIENCE; RELIABLE IN EVERY RESPECT. ADDRESS E 206, TRIBUNE.

SITUATION WANTED—YOUNG MAN, 26 YRS., with 6 years' business experience, desires work with manufacturing concern in need of assistant and steady worker; experienced in factory, time office, and pay roll work; best of references; at present employed; salary $18 to start. Address F 315, Tribune.

SITUATION WANTED—YOUNG MAN, EXPERIENCED as cashier, bookkeeper, and credit man, 24 yrs., married, honest and reliable; four years present position with wholesale concern; country preferred. Address F 340 Tribune.

SITUATION WANTED—YOUNG MAN OF 21, ability, in office or as ledger bookkeeper; has A1 worker; 4 years' exp.; can operate typewriter; excellent city refs. HARRY TRAVIS, 4131 W. 26th-pl.

SITUATION WANTED—BY CHAUFFEUR; sober, single and careful; own repairs; refs. L. N. HITCHCOCK, Harvey, Ill., or address F 146, Tribune.

SITUATION WANTED—CHAUFFEUR; 2½ YRS' driving and 4 years' shop experience; operate and repair any motor; at present employed; first class references. Address E 156, Tribune.

SITUATION WANTED—CHAUFFEUR; GOOD, careful driver, sober, steady, reliable; private car pref.; willing to assist in other work; age 24; ref. Address E 456, Tribune.

SITUATION WANTED—YOUNG FRENCHMAN of good family and education; speaking English, as chauffeur, compagnon de route. HEBERT, 1400 E. 57th-st., Chicago.

SITUATION WANTED—CHAUFFEUR; 24 YRS. of age; good mechanic, sober and honest; careful, safe driver; steady, reliable man; 3 years last employer. Address E 542, Tribune.

SITUATION WANTED—AS SALESMAN, HOUSEman, single; understands care of garden, lawn, all round handy man; can milk; refs.; suburb preferred. Address F 277, Tribune.

SITUATION WANTED—AS CHAUFFEUR; AM graduate of auto school; good habits. D. KRICHBAUM, 4867 Emerald-av.

SITUATION WANTED—CHAUFFEUR; THOROUGHLY EXP'D; single man; good driver and repairman; city refs. Address E 147, Tribune.

SITUATION WANTED—CHAUFFEUR; GOOD repairman; no bad habits; private family desired. Address F 238, Tribune.

SITUATION WANTED — CHAUFFEUR, SINgle, with private family; steady, sober man; reasonable salary. Address E 558, Tribune.

SITUATION WANTED—CHAUFFEUR, 31 YEARS of age, steady, reliable, sober, careful driver; city ref. Frank W. Baker, 2923 Dawson-av.

Stenographers and Typists.

SITUATION WANTED—STENOGRAPHER OR typewriting; 4 years' exper.; capable; selling ability; permanent position; refs.; age 25 years. Address D 308, Tribune.

SITUATION WANTED—EXPERT ACCOUNTANT and stenographer; position to do auditing, bookwork or cost work; salary reasonable. Address F 201, Tribune.

SITUATION WANTED—STENO., BKPR., CORR.; rapid, 26 years' exp.; knows U. S. com'l pub.; best of ref.; sal. $15. Address E P 189, Tribune.

Miscellaneous.

SITUATION WANTED—BY AN EXPERIENCED manager to conduct work on big building, execute plans and specifications to satisfaction; is a high grade engineer; prefer employment on a construction co.; speaks and writes English, German, and Roumanian. Address E 558, Tribune.

SITUATION WANTED—AS TEMPORARY position; am not out of work, but my regular line is quiet; have had 10 years' selling experience; have knowledge of bookkeeping and general office work; 29 years of age, especially adapted to consulting with best of city references. Address F 333, Tribune.

SITUATION WANTED—BARTENDER, MIDdle aged German; 18 years' experience; good all around, sober, trustworthy, willing man; want steady place; moderate wages. Refs. MOUGAL, 625 Starr-st.

SITUATION WANTED—BY HIGH SCHOOL graduate, with some good firm, where there is a chance to learn the business. Address F Tribune.

SITUATION WANTED—A MIDDLE AGED MAN; German, many years' experience, would like a good steady place as bartender or bookkeeper. Address E 518, Tribune.

SITUATION WANTED—GERMAN BARTENder; good, sober, steady worker. Address D 698, Tribune.

SITUATION WANTED—YOUNG MAN, 17, OUTside position; office experience; employed at present; references. Address F 408, Tribune.

SITUATION WANTED—BY THOROUGHLY POSTed hotel man desires position in a first class resort or commercial house. Address F 389, Tribune.

SITUATION WANTED—YOUNG MAN, WITH one year's university training wants summer employment. Address F 401, Tribune.

SITUATION WANTED—WITH COMMERCIAL house or industry as traffic manager, rate clerk; first class. Address E 417, Tribune.

SITUATION WANTED—TRACER, PULLER, OR collector; 14 years' exp.; ex-constable. Address F 218, Tribune.

SITUATION WANTED—BY STRONG, ACTIVE man, 30 years; fine education; correspondent or private secretary. Address E 331, Tribune.

SITUATION WANTED—NEAT HARTENDER wants work. South Side. P. M., 1229 Wabash-av.

SITUATIONS WANTED—BY YOUNG MEN AT translating Spanish; best references. Address E 288, Tribune.

SITUATION WANTED—ALL SUMMER, BY student; no soliciting. Address E 528, Tribune.

Day and Contract Work.

SITUATION WANTED — BY EXPERIENCED and reliable young architect. Address F 204, Tribune.

SITUATIONS WANTED—FEMALE.

Bookkeepers and Clerks.

SITUATION WANTED—BOOKKEEPER, STEnographer, with all round experience in general contractors and builders' office; capable of taking entire charge of office in absence of employer. Address D 173, Tribune.

SITUATION WANTED—BY BUSINESS WOMAN, strong bkpr., good stenographer and office worker; quick; fine executive ability; publishers, real estate, board trade exp. Address J O 387, Tribune.

SITUATION WANTED—EXPERIENCED LADY bookkeeper and cashier; can operate typewriter. Address H E 558, Tribune.

SITUATION WANTED — GENERAL OFFICE work, switchboard operator, exp.; $9. Address C 507, Tribune.

SITUATION WANTED — BKPR. AND STENO.; exper.; perm.; ex. ref. Address E 569, Tribune.

Saleswomen, Solicitors, Etc.

SITUATION WANTED—SUCCESSFUL SALESman, electrical engineer, and office manager, now employed; 10 years' experience. Address F 623, Tribune.

Domestics and Cooks.

SITUATION WANTED—BY GERMAN GIRL, chamber work, mending, or any kind of housework by the day. 760 La Salle-av. E. K.

SITUATION WANTED—IN A NICE FAMILY; refined girl; experienced in housework; wages $5.00. Call mornings. 6348 Lexington-av., 1st flat.

SITUATION WANTED—WOMAN; GENERAL work; wages $12 $42. Address G W 284, Tribune.

SITUATION WANTED — COLORED COOK; boarding house; best wages. Tel. Doug. 8228.

SITUATION WANTED—BY COOK AND SECond girl together; good wages. 3141 Dearborn.

SITUATION WANTED—AS COOK IN PRIVATE family; Swedish. 2541 5th-av.

SITUATION WANTED—COLORED MAID, COOK or general housework. Phone 4018 Calumet.

Waitresses and Hotel Help.

SITUATIONS WANTED—IN SUMMER RESORT, 2 exp. waitresses. Address F 292, Tribune.

Housekeepers and Caretakers.

SITUATION WANTED—AS HOUSEKEEPER; experienced lady with 8 year old daughter; best of references. Address F 340, Tribune.

SITUATION WANTED—RELIABLE WOMAN caretaker or housekeeper, used to hotel or rooming house. 1101 La Salle-av.

SITUATION WANTED—BY COMPETENT WOMAN as housekeeper; will take care of family sewing; best refs. Address J X 592, Tribune.

SITUATION WANTED—HOUSEKEEPER FOR man; competent American lady, 30 years, or elderly couple. Address F 226, Tribune.

SITUATION WANTED—AS HOUSEKEEPER OR caretaker of flat, by refined widow; city or suburb; references. Address F 405, Tribune.

Dressmakers and Seamstresses.

SITUATION WANTED — DRESSMAKER GUARanteeing satisfaction; remodeling $1.50 per day. Address H E 166, Tribune.

Milliners and Trimmers.

SITUATION WANTED—BY YOUNG LADY EXperienced milliner; German; 6 years' experience; best of reference. Address F 805, Tribune.

Nurses and Governesses.

SITUATION WANTED—WHILE IN MICH. WILL after July 22 take care of sick baby or invalid child until Nov. 1. Write for terms. Address Lock Box 294, Montague, Mich.

SITUATION WANTED—REFINED, EDUCATED, graduate nurse, as nurse or companion; reduced rates for permanent position. Address E 599, Tribune.

SITUATION WANTED—BY LADY AS COMPANion or nurse to invalid during day. Address E 207, Tribune.

SITUATION WANTED—AS NURSE, COMPANion to lady or child going to England or France. Address E 409, Tribune.

SITUATION WANTED—GER.-AM. MIDDLE aged nurse; wages $1 per day. 2346 S. Oakley-av.

SITUATION WANTED — GRADUATE NURSE; reasonable; references. Tel. Normal 5607.

Laundresses and Day Work.

SITUATION WANTED—FIRST CLASS LAUNdress by the day; North Side. Address F 275, Tribune.

LAUNDRESS—EXPERIENCED, ON OR NEAR North Side, to take family washing home. Phone North 5007 after 9 a. m.

SITUATION WANTED — LAUNDRESS AND cleaning; best references. Phone Douglas 4467.

Stenographers and Typists.

SITUATION WANTED — EXPD. STENOGRAPher, H. S. graduate; some knowledge of bookkeeping; capable of taking charge small office; salary $15. Drexel 1276.

SITUATION WANTED—BY YOUNG LADY STEnographer, 10 years' general office and real estate experience; some knowledge of bookkeeping; with reliable firm. Address F 284, Tribune.

SITUATION WANTED—YOUNG LADY STENOGrapher; 1st class; over eight years' varied experience; Hamilton; $10 to $18. E. 5974 Drexel-blvd.

SITUATION WANTED—BY LADY STENOGRAPher, 1 months' exp.; high school graduate. North 3020.

SITUATION WANTED—BY YOUNG LADY STEnographer; has typewriter; can handle rapid, accurate; does neat work. Address F 283, Tribune.

SITUATION WANTED — LADY STENOGRAPher; evening work; odd jobs, 80 cents an hour. Address F 341, Tribune.

SITUATION WANTED — STENOGRAPHER; young lady; exceptionally competent. Address F 208, Tribune.

SITUATION WANTED—NEAT STENOGRAPHer; some experience; please grant interview; $60. Address E 384 Tribune.

SITUATION WANTED — STENOGRAPHER and typewriter; 3 years' experience; $60. Address E 105, Tribune.

SITUATION WANTED—BY EXPERIENCED stenographer; A1 ref. Address F 198, Tribune.

SITUATION WANTED—A MIDDLE AGED MAN; German, many years' experience, would like a position as stenographer and bookkeeper; can furnish best of references. Address F 252, Tribune.

SITUATION WANTED—BY YOUNG LADY STEnographer; 2 years' experience; willing to leave city if position; am not out of work, but my regular line is quiet; have had 10 years' selling experience; have knowledge of bookkeeping and general office work; 29 years of age, especially adapted to consulting with best of city references. Address F 333, Tribune.

SITUATION WANTED—BARTENDER, MIDdle aged German; 18 years' experience; good all around, sober, trustworthy, willing man; want steady place; moderate wages. Refs. MOUGAL, 625 Starr-st.

SITUATION WANTED—BY HIGH SCHOOL graduate, with some good firm, where there is a chance to learn the business. Address F Tribune.

SITUATION WANTED—A MIDDLE AGED MAN; German, many years' experience, would like a good steady place as bartender or bookkeeper. Address E 518, Tribune.

SITUATION WANTED—GERMAN BARTENder; good, sober, steady worker. Address D 698, Tribune.

SITUATION WANTED—YOUNG MAN, 17, OUTside position; office experience; employed at present; references. Address F 408, Tribune.

SITUATION WANTED—BY THOROUGHLY POSTed hotel man desires position in a first class resort or commercial house. Address F 389, Tribune.

SITUATION WANTED—YOUNG MAN, WITH one year's university training wants summer employment. Address F 401, Tribune.

SITUATION WANTED—WITH COMMERCIAL house or industry as traffic manager, rate clerk; first class. Address E 417, Tribune.

SITUATION WANTED—TRACER, PULLER, OR collector; 14 years' exp.; ex-constable. Address F 218, Tribune.

SITUATION WANTED—BY STRONG, ACTIVE man, 30 years; fine education; correspondent or private secretary. Address E 331, Tribune.

SITUATION WANTED—NEAT HARTENDER wants work. South Side. P. M., 1229 Wabash-av.

SITUATIONS WANTED—BY YOUNG MEN AT translating Spanish; best references. Address E 288, Tribune.

SITUATION WANTED—ALL SUMMER, BY student; no soliciting. Address E 528, Tribune.

Day and Contract Work.

SITUATION WANTED — BY EXPERIENCED and reliable young architect. Address F 204, Tribune.

SITUATIONS WANTED—FEMALE.

Bookkeepers and Clerks.

SITUATION WANTED—BOOKKEEPER, STEnographer, with all round experience in general contractors and builders' office; capable of taking entire charge of office in absence of employer. Address D 173, Tribune.

SITUATION WANTED—BY BUSINESS WOMAN, strong bkpr., good stenographer and office worker; quick; fine executive ability; publishers, real estate, board trade exp. Address J O 387, Tribune.

SITUATION WANTED—EXPERIENCED LADY bookkeeper and cashier; can operate typewriter. Address H E 558, Tribune.

SITUATION WANTED — GENERAL OFFICE work, switchboard operator, exp.; $9. Address C 507, Tribune.

SITUATION WANTED — BKPR. AND STENO.; exper.; perm.; ex. ref. Address E 569, Tribune.

Saleswomen, Solicitors, Etc.

SITUATION WANTED—SUCCESSFUL SALESman, electrical engineer, and office manager, now employed; 10 years' experience. Address F 623, Tribune.

Domestics and Cooks.

SITUATION WANTED—BY GERMAN GIRL, chamber work, mending, or any kind of housework by the day. 760 La Salle-av. E. K.

SITUATION WANTED—IN A NICE FAMILY; refined girl; experienced in housework; wages $5.00. Call mornings. 6348 Lexington-av., 1st flat.

SITUATION WANTED—WOMAN; GENERAL work; wages $12 $42. Address G W 284, Tribune.

SITUATION WANTED — COLORED COOK; boarding house; best wages. Tel. Doug. 8228.

SITUATION WANTED—BY COOK AND SECond girl together; good wages. 3141 Dearborn.

SITUATION WANTED—AS COOK IN PRIVATE family; Swedish. 2541 5th-av.

SITUATION WANTED—COLORED MAID, COOK or general housework. Phone 4018 Calumet.

Waitresses and Hotel Help.

SITUATIONS WANTED—IN SUMMER RESORT, 2 exp. waitresses. Address F 292, Tribune.

Housekeepers and Caretakers.

SITUATION WANTED—AS HOUSEKEEPER; experienced lady with 8 year old daughter; best of references. Address F 340, Tribune.

SITUATION WANTED—RELIABLE WOMAN caretaker or housekeeper, used to hotel or rooming house. 1101 La Salle-av.

SITUATION WANTED—BY COMPETENT WOMAN as housekeeper; will take care of family sewing; best refs. Address J X 592, Tribune.

SITUATION WANTED—HOUSEKEEPER FOR man; competent American lady, 30 years, or elderly couple. Address F 226, Tribune.

SITUATION WANTED—AS HOUSEKEEPER OR caretaker of flat, by refined widow; city or suburb; references. Address F 405, Tribune.

Dressmakers and Seamstresses.

SITUATION WANTED — DRESSMAKER GUARanteeing satisfaction; remodeling $1.50 per day. Address H E 166, Tribune.

Milliners and Trimmers.

SITUATION WANTED—BY YOUNG LADY EXperienced milliner; German; 6 years' experience; best of reference. Address F 805, Tribune.

Nurses and Governesses.

SITUATION WANTED—WHILE IN MICH. WILL after July 22 take care of sick baby or invalid child until Nov. 1. Write for terms. Address Lock Box 294, Montague, Mich.

SITUATION WANTED—REFINED, EDUCATED, graduate nurse, as nurse or companion; reduced rates for permanent position. Address E 599, Tribune.

SITUATION WANTED—BY LADY AS COMPANion or nurse to invalid during day. Address E 207, Tribune.

SITUATION WANTED—AS NURSE, COMPANion to lady or child going to England or France. Address E 409, Tribune.

SITUATION WANTED—GER.-AM. MIDDLE aged nurse; wages $1 per day. 2346 S. Oakley-av.

SITUATION WANTED — GRADUATE NURSE; reasonable; references. Tel. Normal 5607.

Laundresses and Day Work.

SITUATION WANTED—FIRST CLASS LAUNdress by the day; North Side. Address F 275, Tribune.

LAUNDRESS—EXPERIENCED, ON OR NEAR North Side, to take family washing home. Phone North 5007 after 9 a. m.

SITUATION WANTED — LAUNDRESS AND cleaning; best references. Phone Douglas 4467.

Stenographers and Typists.

SITUATION WANTED — EXPD. STENOGRAPher, H. S. graduate; some knowledge of bookkeeping; capable of taking charge small office; salary $15. Drexel 1276.

SITUATION WANTED—BY YOUNG LADY STEnographer, 10 years' general office and real estate experience; some knowledge of bookkeeping; with reliable firm. Address F 284, Tribune.

SITUATION WANTED—YOUNG LADY STENOGrapher; 1st class; over eight years' varied experience; Hamilton; $10 to $18. E. 5974 Drexel-blvd.

SITUATION WANTED—BY LADY STENOGRAPher, 1 months' exp.; high school graduate. North 3020.

SITUATION WANTED—BY YOUNG LADY STEnographer; has typewriter; can handle rapid, accurate; does neat work. Address F 283, Tribune.

SITUATION WANTED — LADY STENOGRAPher; evening work; odd jobs, 80 cents an hour. Address F 341, Tribune.

SITUATION WANTED — STENOGRAPHER; young lady; exceptionally competent. Address F 208, Tribune.

SITUATION WANTED—NEAT STENOGRAPHer; some experience; please grant interview; $60. Address E 384 Tribune.

SITUATION WANTED — STENOGRAPHER and typewriter; 3 years' experience; $60. Address E 105, Tribune.

SITUATION WANTED—BY EXPERIENCED stenographer; A1 ref. Address F 198, Tribune.

SITUATION WANTED—EVENING, NEAT AND accurate. Address F 154, Tribune.

SITUATION WANTED—STENOGRAPHER, EXperienced in mailing systems, card files, etc., and one who is competent, as over 600 girls are employed in this department.

If you possess proper requirements for a position of this kind, address, giving full particulars, references, and salary expected. Address K F 99, Tribune.

HIGH SCHOOL OR COLLEGE YOUNG MEN OF fine appearance, not under 18 years of age, can secure good positions.

MAURICE L. ROTHSCHILD,
State and Jackson.

MEN—ABLE BODIED MEN FOR THE U. S. MArine Corps, between the ages of 19 and 35. Must be of good habits and character. Pay $15 to $30. Additional compensation possible. Food, clothing, quarters, and medical attendance free. After 30 years' service can retire with 75 per cent of pay and allowances. Service on board ship and ashore in all parts of the world. Apply at 202 S. Clark-st., 204 S. Halsted-st., or 504 Milwaukee-av., Chicago, Ill.

MEN WANTED TO FOLD CIRculars. Apply at once. 250 E. Madison-st.

MEN—EXPERIENCED, FOR PEN ADDRESSing and folding circulars. MR. SHIELDS, Rapid Addressing Machine Co., 173 Adams-st.

PACKERS—WITH HEAVY HARDWARE EXP. Apply 500 W. Monroe-st.

RAILWAY TELEGRAPH OPERATOR—EXPErienced, for out of city. Reply, giving references. Address E 333, Tribune.

YOUNG MAN—TO TAKE CHARGE OF NEWS stand at summer resort. Apply Union News Co., Union Depot.

WANTED — HIGH SCHOOL graduates to learn the wholesale hardware business. Permanent place and chance for advancement for young men who are willing to take hold energetically. Apply to Mr. Thomas Purdon, Employment Dept., HIBBARD, SPENCER, BARTLETT & CO., State Street Bridge, Chicago.

WANTED — MEN EXPERIENCED IN PACKING DRY GOODS. CHAS. A. STEVENS & BROS., 111 STATE-ST.

WANTED — DISTRICT MANAGERS; VALUable territory, salary and commission; only ambitious young men need apply. Call in person, Continental Casualty Co., 1106 134 Monroe-st.

WASHER—FOR MOTOR TRUCKS; STEADY position for steady man. RANDOLPH MOTOR CAR CO., 2100 Princeton-av.

STOCK KEEPER AND ORDER PICKER—EXperienced, in wholesale clothing house. Must have references. Apply DAUBE, COHN & CO., 210 Fifth-av.

YOUNG MEN—CLEAN, FOR WORK IN MODEL boys' summer camp; near Chicago; $20 per mo. and expenses. Applicants see MR. SPENCER, Belmont Hotel, Friday morn., between 10 and 12.

WANTED—MALE HELP.

Salesmen, Solicitors, Etc.

EXTRAORDINARY OPPORTUNITY!

WE DESIRE THE SERVICES OF SEVERAL WIDE AWAKE MEN WHO CAN ADAPT THEMSELVES TO OUR BUSINESS TO WORK IN THE FOLLOWING TERRITORY: CHICAGO, ILL.; BALTIMORE, MD.; PITTSBURG, PA.; CLEVELAND, O.; NORFOLK, VA.; ATLANTA, GA.; JACKSONVILLE, FLA., OR ANY COUNTRY IN THE ABOVE BATTLE FIELD MAP. GOOD, SALARY WILL BE $100 A WEEK. SEVERAL OF OUR MEN ARE EARNING $10,000 A YEAR. CASH REGISTER, ADDING MACHINE STOCK, BOND, REAL ESTATE, AND INSURANCE MEN CAN ENJOY SUCCESS. PERMANENT POSITION, EXCELLENT OPPORTUNITY FOR ADVANCEMENT TO MANAGERSHIP. ADDRESS F 170, TRIBUNE.

TRAVELING SALESMEN

WANTED—We will make yearly contracts to go into effect immediately, exclusive territory, with A No. 1 salesmen to sell a strong line of merchandise to retail merchants in every part of the country. Applicants must be men of strictest integrity and have strong personality, unquestionable references, and able to produce results. Ask for Sales Manager.

ROBT. JOHNS, 200 Monroe-st.

SALESMEN.

We are in need of 50 to 100 classy, up to date salesmen between the ages of 26 and 50. Applicants must furnish best of references and for salesmen who have a clean record we can furnish a position where will make from $2,000 to $5,000 a year and expenses. Call TUESDAY and WEDNESDAY.

O'NEILL-JAMES COMPANY,
256 E. Madison-st., Chicago, Illinois.

WANTED—SALESMEN FOR SHOES. APPLY READY FOR WORK, SUPT., 6TH FLOOR, 8:30 A. M.

ROTHSCHILD & COMPANY,
STATE AND VAN BUREN AND WABASH-AV.

SALESMEN — IF YOU ARE NOT ENTIRELY SATISFIED WITH YOUR PRESENT CONNECTION, INVESTIGATE OUR PROPOSITION. WE HAVE A LIVE SPECIALTY AND A PLAN BASED ON FACT. LOT OF TERRITORY STILL OPEN; FINE EQUIPMENT, PLENTY OF LEADS, EXCLUSIVE TERRITORY. WE HAVE ROOM FOR TWO MORE BIG PRODUCERS. APPLY BETWEEN 9 AND 12 A. M. SALES MANAGER, 1010, 315 DEARBORN-ST.

$2.00 PER HOUR.

Double your money every sale. Wanted—In millions of homes. The Lance Kerosene Mantle Lamp (guaranteed) gives 10 times the light at ¼ cost of common lamp. Every customer a booster. Easiest seller; biggest money maker. Territory going fast. Write quick or call after 1 p. m. only. John S. Noel Co., 464 Bowyer Bldg., 40 Mich.-av., Chicago.

TRAVELING SALESMEN.

A number of wide awake men to handle a gilt edge premium proposition; good men can earn from $15 to $150 per day.

WILLIAM E. SLAUGHTER,
1712 Michigan-av., 5d floor. Phone Cal. 2882.

SALESMAN WANTED.

Position open with big, new land company, requiring salesmanship and executive force. Good commission and advancement for "it." No advances. References required. Apply 501 Commercial National Bank Building.

SALARY AND COMMISSIONS

To active solicitors everywhere in Illinois. Best Accident and Health proposition on market. Canadian Accident Assn., 85 Dearborn-st., Chicago.

Boys.

BOYS—TO LEARN THE PRINTING TRADE IN largest high grade printing establishment in America; commencing wages, half time in factory and half time in our apprentice school; wages paid from the start; only grammar school graduates, 14 years of age; parents invited to inspect school, but application must be by letter only; class begins July 5th. Address INSTRUCTOR OF APPRENTICES, R. R. Donnelley & Sons Co., 149 Plymouth-pl.

BOYS — ORDER FILLERS AND STOCK BOYS, 16 to 18 years of age, strong, active boys for filling orders and taking care of stock. Apply 8 to 10 a. m.

SEARS, ROEBUCK & CO.

BOYS—WE CAN USE A LARGE NUMBER OF boys in our various departments on drilling, milling and assembling work. Call or address Western Electric Company, 48th-av. and 24th-st.

BOY—FOR GENERAL OFFICE WORK; TO copy and address letters; $25 a month. Apply room 806, Western Union bldg.

BRIGHT BOY UNDER 16 YRS. BANNER WAIST CO., 208 So. Clinton-st.

ERRAND BOY—GOOD, STRONG, NOT AFRAID of work. Apply with refs. Lukone Tailoring Co., 280 Fifth-av.

OFFICE BOY—ENERGETIC; MUST BE NEAT in appearance. Apply 6:30, 206 La Salle-st.

WANTED—WAGON BOYS, 16 OR 17 YEARS OLD. APPLY AT SUPT.'S OFFICE. CHAS. A. STEVENS & BROS., 111 STATE-ST.

Professions and Trades.

ARCHITECTURAL DRAFTSMAN—WITH EXperience in superintending or estimating quantities of building material or thorough knowledge of building materials; position open. Municipal Co., Public Service Bldg., Milwaukee, Wis.

ASSISTANT ELECTRICIAN—LARGE CORPORATION NEAR CHICAGO WANTS A BRIGHT, ENERGETIC YOUNG MAN, FULL OF AMBITION AND WHO WILL START IN MODERATE SALARY WITH UNDERSTANDING THAT HE WILL BE ADVANCED AS RAPIDLY AS HIS ABILITY WARRANTS. THIS YOUNG MAN WILL BE GIVEN EVERY OPPORTUNITY TO SHOW WHAT IS IN HIM AND WILL WORK WITH MEN WHO ARE EXPERTS IN ANY LINE OF ELECTRICAL WORK. IF YOU ARE THIS YOUNG MAN, SIT DOWN AND WRITE US A LETTER, SETTING FORTH FULLY YOUR EXPERIENCE, TOGETHER WITH SALARY WHICH YOU THINK IS RIGHT FOR A STARTER. WE ARE LETTING YOU SEE THIS WHY BECAUSE WE WANT TO SEE JUST HOW IN EARNEST YOU REALLY ARE TO TAKE UP THIS EXCEPTIONAL OPPORTUNITY. WRITE US YOUR LETTER, GIVING ALL THE FACTS AND DETAILS. WRITE A LETTER THAT WILL BE SURE TO GET YOU THE JOB. ADDRESS B A 417, TRIBUNE.

ARCHITECTURAL DRAFTSMEN—2 FIRST class, one for general drawings, one for steel; permanent positions at good salaries to suitable men. Apply full particulars. Address K J 537, Tribune.

BENCHMAN—AS BAKER. APPLY AT ONCE with working clothes. E. L. RICHTER, 1402, 140 Dearborn-st.

CARRIAGE BLACKSMITH — EXPERIENCED. HEDDERLY & McCRACKEN, 112 and 114 Washington-av., Minneapolis, Minn.

CUTTER—DESIGNER AND CUTTER, TO TAKE charge of cutting room for custom and special order work; address in confidence. Address K J 528, Tribune.

DENTISTS—OPERATORS AND CASE TAKERS. Call 3d floor, 146 State-st.

DESIGNER—ON INTERIOR WORK, PEN AND ink perspectives, wash drawings, experienced men, with architectural training; must be up to date, steady position, good salary for right party; state experience. Address K H 818, Tribune.

DESIGNER—FIRST CLASS, WHO CAN WORK on zinc work in first class engraving house. Address, stating salary, The Judd Engraving Co., 124 East Franklin-st., Baltimore, Md.

DRAFTSMEN—TOOL DRAFTSMEN ON TOOLS, jigs and machinery work; we want designers and detailers.

Apparatus men—Would prefer those who have had experience on telephone or telephone switchboards or who have had experience on small manufacturing work. Call or address

WESTERN ELECTRIC COMPANY,
48th-av. and 24th-st.

DRAFTSMAN—ONE FAMILIAR WITH STEEL plate and structural construction; steady work. Address, stating experience and salary expected, The Kennicott Company, Chicago Heights, Ill.

EDITION MEN, UNION. No trouble. Apply to THE HUGH STEPHENS PRINTING CO., Jefferson City, Mo.

ESTIMATOR—ON SPECIAL MILL WORK; must be capable, accurate, and steady, and possessed of good judgment. Apply at once by mail or person. VON PLATEN & DICK CO., 2244 W. Kinzie-st.

EXPERIENCED CLOAK AND CLOTHING CUTTERS.

Must be willing to leave town; good wages; working conditions are pleasant, in a light, airy, up to date factory.

Apply after 1 p. m. Saturday.
The PRINTZ BIEDERMAN CO.
238 Franklin-st.

FIRST CLASS TILE ROOFERS — NATIONAL Roofing Co., 510 Ware Blk., Omaha, Neb.

FOUNDRY FLASK MAKER — APPLY MR. DACK, 1184-46 Fullerton-av.

FRAME MAKERS, STOCK CUTTERS, AND ALL around sash and door men. Apply to Rudolph Hegener Co., 2240 Harbor-av., South Chicago.

GASOLINE ENGINE ASSEMBLERS AND TESTers; must be good men. Apply AHRMOTOR CO., 12th and Campbell-av.

GOOD SHOEMAKER — FOR SHOE REPAIRING shop, 2152 W. Harrison-st.

HAMMER MAN—TO OPERATE 1,500 POUND steam hammer. Apply THE BUDA CO., Harvey, Ill.

JOB PRINTER—AND STONE MAN — FIRST class, all round; good position to capable man. Address, stating age, experience, wages expected, and when you can report. Telephone Journal-Press, Union Iowa.

ICE CREAM MAKER—FIRST CLASS; ONE ACcustomed to bring machines. Apply to Illinois Valley Pasteurized Milk Co., Ottawa, Ill.

LINOTYPE OPERATOR—FOR EVENING PAPER; must be good machinist; $25 to $31 per; steady to good man. Phone 2 to this Daily Sun, Lexington, Ill.

WANTED—MALE HELP.

Professions and Trades.

PRINTER—AT ONCE; FIRST CLASS AD MAN on morning paper; union; salary $30; permanent; no transportation furnished; wire at own expense; one who has settled on machine preferred. Mining Gazette, Houghton, Mich.

MACHINISTS—TO TAKE THE PLACE OF MEN on strike, for West and South; must be competent; good wages; free transportation. Apply 150 Federal-st. (formerly 4th-av.), half block north of Polk-st. station.

MAN—EXPERIENCED AND COMPETENT, TO take charge of paint shop. Apply with references to J. W. Goethe, Jr.

MARBLE CUTTERS—HENRY MARBLE CO., 2345 Shields-av.

MEN WITH STRUCTURAL SHAFT EXPERIence—Steel setters, fitters, punch hands, etc. Apply R. Co., 40th and Rockwell-sts.

PRINTER—LIVE, UP TO DATE, ALL AROUND, for foremanship of one of best country offices in northwest. Book bindery in connection. Wages $18. Man with family preferred who wants a steady job. Pioneer Pub. Co., Mandan, N. Dak.

SCREW MACHINE OPERATORS—

We have positions now open for HAND and AUTOMATIC screw machine operators.

You can make over $3 cents an hour on our automatic screw machine work.

We have the best working conditions, new, clean, bright shops.

You can have either day or night work.

Call or address WESTERN ELECTRIC COMPANY, 48th-av. and 24th-st.

SEVERAL TELEGRAPH OPERATORS—WITH good record as to work and habits; salary $60 and $65 per month. Address Superintendent, D. M. & N. Ry., Proctor Mine.

SIGN PAINTER—FIRST CLASS COMMERcial; permanent position and highest rate of wages to suitable man. Apply The Martel Showart Co., Western Ltd., Winnipeg, Man.

SOLDERERS—ON REFRIGERATOR CARS AT once. The Pullman Co., Pullman, Ill.

TELEGRAPHERS—RAILROAD, EXPERIENCED, nonunion men, for railroad work; in making reply mention experience, age, and roads worked for. Address R 598, Tribune.

TOOL AND DIE MAKERS—WE CAN USE GOOD men for our tool room; also milling and grinding machine operators. Call or address WESTERN ELECTRIC COMPANY, 48th-av. and 24th-st.

VALET—AN EXPERIENCED GENTLEMAN'S valet. Address, giving experience, references, and age, D K 11, Tribune.

WAGON MAKER—APPLY MR. DACK, 1184-46 Fullerton-av., nr. river.

WHITE PORTER — GERMAN PREFERRED. Call at once. 2016 Dearborn-st.

STICKER HANDS—THE FOLEY MANFG. CO., 26th and Western-av.

TELEGRAPHERS & AGENTS,
nonunion, out of town; free transportation; only those with R. R. exp. and refs. need apply.
WADDELL & MAHON CORP.,
R. 512, 218 La Salle-st.

WANTED—JONES & LAMSON and National Acme operators, first class tool makers, machinists, and assemblers. Call at Superintendent's office or write Waukesha Motor Company, Waukesha, Wisconsin.

Window Trimmers.

WINDOW TRIMMER—EXPERIENCED. APply at once to Supt.'s office, 8th floor, FAIR, State and Adams-sts.

WINDOW TRIMMERS—ASSISTANT, TEMPOrary positions; must furnish good references; clothing and furnishing trimmers only. Apply. MAURICE L. ROTHSCHILD,
State and Jackson.

House Servants.

COOK—FIRST CLASS JAPANESE, FOR SUBurban home, 25 miles west of Chicago, on N. W. and Aurora and Elgin lines; references. Address F 216, Tribune.

HOUSEMAN — CAPABLE; GERMAN PREferred; single; references; good home with room for right man. Call 307 E. 22d-st., near Prairie-av.

Janitors and Porters.

JANITOR — COLORED MAN PREFERRED; must be tidy and willing to work; steady position with large wholesale house; give age, references and salary expected. Address K E 230, Tribune.

PORTER—EXPERIENCED—MUST HAVE 1ST class references; salary $10 to $12 for right man. Jackson Jewelry Co., 170 State-st.

PORTER—WHITE, IN OFFICE OF LARGE CONcern. Address K J 509, Tribune.

PORTER—SALOON; GOOD; SINGLE; GERman. 6300 Evanston-av.

Agents.

AGENTS—JUST THE ARTICLE YOU HAVE been looking for; something new. Sells at sight. Auto owners welcome it. Big profit. Particulars free. M. H. BERNHARDT & CO., Manville, R. I., Box 210.

AGENTS—TO SELL RUBBER COATED SHIRT-WAIST BELTS; new invention. Won't slip nor tear clothing. Sample 10c. Write for particulars. WOODWARDS SALES CO., 834 Dearborn-st., Chicago.

AGENTS WANTED — TO SELL NOVELTY knives with your name, emblems of orders, and persons' photos on the handle. Address WM. GENTRY, City, Gen. Del.

WOMEN AND MEN TO SELL HOUSEHOLD utility; easy seller; big profit for hustlers. Particulars free. Cline Mfg. Co., 1229 Wabash-av., Chicago.

AGENTS—POWDER; DEODORIZER FOR PERspirating feet; good terms. HANSEN & DAWSON, 1239 E. 47th-st.

Stenographers and Typists.

STENOGRAPHER — EXPERIENCED YOUNG man; must be high school graduate, manual training, or experience with mechanical matters desirable; patent lawyer's office; permanent position, with good future for young man desirous of becoming patent lawyer; state age, experience, and education. Address E 416, Tribune.

STENOGRAPHER—YOUNG MAN ABOUT 18; must be correct and neat appearing; reply own writing; state exp.; Hem. Address F 502, Tribune.

Miscellaneous.

A Western Representative,

familiar with Adv. Agency work and the wholesale dry goods trade, to represent two publications of national reputation and long established as commission basis; state experience, references. Dry Goods Publ. Co., 230-238 Fifth-av., New York.

RESIDENT GENTLEMAN AGENT WANTED FOR literary work in Indiana; begin July 11; permanent position; refs. required. Address K E 76, Tribune.

WANT YOU HAD EXTENDED EXPERIENCE in the advertising mailing department of any larger business? One of the largest manufacturing concerns in the northwest wants a man who is thoroughly familiar with all details in connection with work of this nature, one who has executive ability and one whose supervision can eliminate to a minimum all errors.

This position requires a man who is thoroughly experienced in mailing systems, card files, etc., and one who is competent, as over 600 girls are employed in this department.

If you possess proper requirements for a position of this kind, address, giving full particulars, references, and salary expected. Address K F 99, Tribune.

HIGH SCHOOL OR COLLEGE YOUNG MEN OF fine appearance, not under 18 years of age, can secure

LOST AND FOUND.

LOST—ON 67TH-ST. OPEN CAR NO. 605 TUESday, going towards beach, between 1:30 and 2, ladies' gold watch and dragon pin; keepsake; reward if returned to 6043 Lexington-av. Phone Midway 567.

LOST—A GOLD WATCH, MONOGRAM A. C. S., at Wilson-av. station Tuesday noon. Liberal reward if returned to SAUNDERS, 840 Eastwood-av.

LOST—ONE-HALF LOCKET, SOLITAIRE DIAmond in center. Return to Room 623 Monadnock Block. Liberal reward.

LOST—THIS SPRING, LADY'S OPEN FACE gold watch, fleur de lis pin. Reward. 5424 Washington-av. H. P. 5462.

WILL LADY WHO PICKED UP CAMEO PIN AT flag counter of M. F. & C. return same and receive reward? MRS. H. K. McLEAN, Hinsdale.

LOST—SATURDAY, RIVERVIEW OR NEAR OR park, white and black cameo pin, with gold setting; liberal reward. Address K J 583, Tribune.

PERSONAL.

PERSONAL—SAM: LUNCH ANY DAY AT named place. Everything agreeable. Let me know the day. PINK.

PERSONAL—PARTY WHO LEFT HORSE AT shop June 6 please call or same will be sold. MONEYRAC, 900 N. May-st.

PERSONAL—K. S. E.: LETTER RECEIVED. Send for us at once. No more personals. K. F. M.

BUSINESS PERSONALS.

PERSONAL.
THOMAS SCHOOL OF HAIRDRESSING.
UNTIL YOU CONSULT
DR. O. W. T. SNYDER, 40 State-st.
Booklet free.

PERSONAL—TRAVELLING OUT TRUNKS, CASES, and traveling bags made up for samples; slightly shopworn. BONKE, SEABERG & CO., R. 502, 45 E. Jackson-blvd.

PERSONAL—ROACHES BUGS, RATS EXTERminated from your premises under guaranteed contract. Call, write or phone Harrison 6039. FREDERICK FERRIS & CO., 427 State-st.

PERSONAL — MISS HOGE, 503 VENETIAN Bldg., expert in electrolysis, scalp and facial treatment, hairdressing, and hair goods. Instruction in all branches. Phone Central 5470.

PERSONAL—HAIR AND SCALP TROUBLES permanently relieved; expert treatment. LA VIDA, 501, 34 E. Washington-st., opp. Marshall Field's.

PERSONAL—FACE, SKIN, SCALP, AND FEATure specialists.
NEW YORK ELECTROLYSIS CO.: 39 State-st.

PERSONAL—DR. SAUNDERS, 148 STATE-ST.—Features made perfect; wrinkles scars, pimples, moles removed; complexion refined.

PERSONAL—MME. POLLETTE, 70, 162 STATE-ST., Superfluous hair parts, moles permanently removed with electric needle; no pain; no scar.

PERSONAL—FACE SPECIALISTS—
65 RANDOLPH-ST., 6TH FLOOR, COR. STATE.
J. E. TOMPKINS D. H. E. ENSLEY, M. D.

PERSONAL—LOUISE A. GAUTIER, 92 STATE-st., Suite 517, restores gray hair to natural color without dyes. Investigate.

PERSONAL — FACIAL AND SCALP TREATments, electrolysis, hairdressing, fine goods. LOUISE, 501, 30 N. State-st. Venetian Bldg.

PERSONAL — MECHANOTHERAPY, HYDROpath, electricity, Swedish operations. H. MALMQUIST, 501 Bush Temple. Phone N. 4009.

PERSONAL—ARE YOU GOING EAST? THE Manager of Miss Phoenix will make you hear. Call at 168 Wabash-av., or write.

PERSONAL—SUPERFLUOUS HAIR ON THE face; 20 years in business; 8 expert operators. MME. REMER, 1407 Auditorium Bldg.

PERSONAL—OSTRICH AND WILLOW PLUMES —salesmen's samples—all lengths; bargains. Pasadena Ostrich Feather Co., 162 State-st., R. 53.

PERSONAL — WE TEACH HAIRDRESSING, manicuring, facial treatment, electrolysis. Send for free booklet. E. Burnham, 70-72 State-st.

PERSONAL — MISS GRAEF, MISS DUNHAM, and Mme. Johnson, expert in electrolysis; sitting 25c. 78 State-st., 6th floor, Rooms 601-2.

PERSONAL—WE TEACH ALL BRANCHES OF hairdressing, etc. Booklet free. SCOTT'S HAIRDRESSING SCHOOL, 18 STATE-ST., CHICAGO.

PERSONAL—SUPERFLUOUS HAIR, MOLES, etc. destroyed forever by electric needle. MME. AUGUSTA KALLMAN, 34 E. Monroe-st., R. 606.

PERSONAL—WHALEBONE TEETH; NEW invention. See it. Sold by dentists. Satisfaction guaranteed. Boston Dental Co., 146 State-st.

PERSONAL — WE TEACH HAIRDRESSING, scalp treatment, facial treatment, electrolysis, etc. Ecole Instruct. Marinello School, 30 N. State-st.

PERSONAL—FREE MICROSCOPIC EXAMINAtion hair and scalp by Prof. J. H. Austin. Stop falling hair. Grow new hair. 31 McVicker's Bldg.

PERSONAL — HAIRS, MOLES REMOVED, permanently, painlessly. 25 years' experience. Mme. Vaughan, 329 N. Homan-av. Ph. Ked. 4022.

PERSONAL—ALIMONDA ELECTRIC BATH & mechano-therapy, 246 Michigan-av., Suite 616.

PERSONAL—DIAMONDS, NEWSPAPERS FROM ALL large cities sold at 178 Dearborn-st.

HORSES AND CARRIAGES.

STUDEBAKER HORSE VEHICLES ARE THE standard of the world; likewise Studebaker harness, saddles, bridles, bits, spurs, crops, and every known accessory. STUDEBAKER, 378 Wabash-av.

WANTED — SOUND, STYLISH LADY'S SADdle horse [combination], about 900 pounds; gentle and not afraid of cars or automobiles; about $150. Address K E 212, Tribune.

WAGONS —CARRIAGES— HARNESS.
Cash or time payment.
RACINE WAGON AND CARRIAGE CO.,
441-445 Wabash-av. Phone Harrison 6039.

BARGAIN; TEAM HANDSOME MATCHED Shetland ponies; single pony buggy and surrey. 1246 Wells-st.

CAN BE BOUGHT CHEAP, FAMILY SURREY and buggy; also harness. Apply to groom at stable, n. e. cor. 47th-st. and Vincennes-av.

MUST SELL—ONE TEAMSTER'S SOUND TEAM mares; weight 2,500 to 2,700 lbs.; about 7,000 lb. mare. Guarantee given. 227 N. Ashland-av.

FOR SALE — DRIVING TEAM, STANHOPE, golf wagon, harnesses and blankets, at a bargain. BOND'S, Box 208, Evanston.

LOST—SATURDAY, RIVERVIEW OR NEAR OR park, white and black cameo pin, with gold setting; liberal reward. Address K J 583, Tribune.

FOR SALE—SURREY, BRAKE, ALSO STANhope. 1606 Wabash-av.

MACHINERY AND TOOLS.

RECEIVER'S SALE—THURSDAY, JULY 7, AT 2 o'clock p. m., 506 Wabash-av., complete repair outfit, shafting, lathe, motors, drill presses, tools, etc.; also one 35-line 9-seat Lumsden car; arrangement to see property by communicating with F. W. STORY, 704 Atwood Building, Chicago.

LARGE MANUFACTURING CO. HAS A LOT of 16in iron and wood working machinery for sale cheap; also 500 and 1,200 R. P. M. Corliss engines and 50 and 90 H. P. D. C. General Electric motors. Address F 125, Tribune.

FOR SALE—ONE DETRICK & HARVEY DOTbin feeder bolt threader; threads ¼ to 1¼ bolts; practically new; second hand price. General Hallway Equipment Co., 1040 Old Colony Building.

TIME RECORDERS FOR SALE OR TRADE; all work, experimenting, metal, novelties, special machinery, dies, tools, etc. Ill. Die and Tool Works, 163 N. Desplaines-st. Phone Monroe 2130.

FOR SALE—ONE 12x10 DUPLEX PUMP, 12x15 Automatic Engine; lot of other engines and pumps. The E. H. Wachs Co., 149 W. Indiana-st.

CLYDE MACHINE WORKS CO.
Makers at reasonable prices of
SPECIAL MACHINERY and IRON WORK.
36th and Union. Rebuilt machinery for sale.

$145 AND UP; GALLONAGE ALL SIZES, used and new; from 50 to 60 per cent of new. COLBORNE MFG. CO., 416 W. Indiana-st.

1 10 H. P., 3 PHASE, 60 CYCLE, 220 VOLT Wagner motor, at a bargain. ARTHUR WAGNER CO., 526 Dearborn-st. Harrison 1898.

FOR SALE—22 IN. LATHE, 20 IN. DRILL, power hack saw, line shaft, belting pulleys, and hanger. Address K 125, Tribune.

WANTED—GASOLINE ENGINE, ABOUT 125 H. P. State condition, make, and lowest price. Address D X 14, Tribune.

SEVERAL SPECIAL BARGAINS IN POWER equipment; engines, boilers, dynamos, heaters, etc. H. T. DYAR, 204 Dearborn-st.

ELECTRIC MOTORS NEW AND 2D HAND. ARTHUR JONES, 223 S. Clinton-st. Franklin 156.

FOR SALE—3 16 IN. D. E. FAN, 2 H. P., 110 volt motor. Address K 209, Tribune.

FOR SALE—5 TON TANDEM ROAD ROLLER. Calumet Improvement Co., Indiana Harbor, Ind.

LIGHT AND HEAVY MANUFACTURING.

WE ARE PREPARED TO CONTRACT TO FURnish heavy gray iron castings and will be pleased to correspond with firms desiring this line of castings. OTTUMWA IRON WORKS, Ottumwa, Ia.

E. A. SCHULTZ CO., CONTRACTORS, EXPERTS in special machinery, screw cutting, metal specialties, 216-218 W. Ontario-st. North 1896.

WELL EQUIPPED MACHINE SHOP WANTS jobbing work or special machines to build. Hanna Engineering Works, 2111 Elston-av.

AVANCE TOOL WORKS, 818 N. CANAL-ST., designers and builders of special machinery, metal specialties, dies, and tools; press work.

WATCHES, JEWELRY, ETC.

TWO OLD MINE DIAMONDS, CLEAR AND deep, will be sold together in lady's ring or separately, 3¼ carats each; unusual opportunity for individual or firm to pick up two brilliant stones. Address E 862, Tribune.

ANTIQUE JEWELRY—SPLENDID SPECIMENS direct from our foreign buyers at prices 70% UNDER GROUND FLOOR. 806 Heyworth Bldg.

WANTED—DIAMONDS OR RAW TICKETS; cash; full particulars. Address F 419, Tribune.

WANTED—DIAMOND RING, FOR CASH; must be cheap. Address F 146, Tribune.

LEGAL NOTICES AND PROPOSALS.

TRUSTEES' SALE—
One-half interest in the mineral rights on 1,220 acres of land in Iron County, Mich., formerly owned by the Rivers Wooden Ware Co., Milwaukee. TRUST CO., Trustee in Bankruptcy for the Rivers Wooden Ware Co. Milwaukee, Wis.

TO WHOM IT CONCERNS—ALL BAGGAGE left at Hotel Grace will be sold July 5 in the office.

OFFICE DEVICES.

FOR SALE—A MULTIGRAPH; LITTLE USED; $125. GEORGE E. PERLE, 606 E. 47th-st.

FOR SALE—SEVERAL MULTIGRAPHS AT bargain prices. 605, 215 Dearborn-st.

POSTAGE STAMPS, COINS, ETC.

STEVENS & CO., 20 DEARBORN, BUY AND sell coins and stamps. Coin book, 10c.

TO RENT—ROOMS—SOUTH.

TO RENT—2400 PRAIRIE-AV., HANDSOMELY furnished rooms, SINGLE OR EN SUITE; ALL CONVENIENCES, INCLUDING SHOWER BATH, RUNNING WATER IN EVERY ROOM, ETC.; USE OF LIBRARY, PIANO, GYMNASIUM, AND PHONE; 1 BLOCK FROM LAKE; CONVENIENT TRANSPORTATION; GENTLEMEN ONLY. CALUMET 5385.

TO RENT—A NEWLY FURNISHED MODERN apartment, large, airy, bright, front room overlooking lake; also smaller room; ½ blocks to L. C.; convenient to Kenwood L. and surface lines. 3510 Lake-av., 2nd apt. Tel. Aldine 1898.

TO RENT—3241 WOODLAWN-AV., 2D F., large light outside room, suitable for 2 men; private home, nr. Jack. Pk.; bkfst. opt. Midway 4359.

TO RENT—LADY HAS BEAUTIFUL ROOM IN EXCLUSIVE KENWOOD APT.; GENTLEMAN OF REFINEMENT. ADDRESS J W 278, TRIBUNE.

TO RENT—LADY HAS SELECT ROOM; WILL rent to refined gentleman; Kenwood L. L. C. and Cottage Grove. Phone Doug. 1239. Address K D 519, Tribune.

TO RENT—LIVE IN WOODLAWN NEAR THE parks and lake, 5 front room suites of 3 rooms each; strictly modern; all redecorated; ideal home for summer. Phone Midway 4491, 5127 Ellis-av.

TO RENT—3112 PRAIRIE-AV., BEAUTIFULLY furnished rooms, single or en suite; private baths; walking distance; choice neighborhood; 1 block transportation; breakfast optional. Tel. Cal. 3074.

TO RENT—4151 LAKE-AV., 3D APT., 2 OR 3 large, med. front rms., single or en suite; will rent fur. or unfurnished; 1 blk. to L. C. Ken. ex. and 43d surf. Phone Drex. 7077.

TO RENT—LIVE IN WOODLAWN AND GET the country environment with city advantages; 4 large, light, airy rooms. Phone Midway 4003, 6407 Ingleside-av., 2d fl.

TO RENT—BEAUTIFULLY FURNISHED large, cool rooms, modern; for gentlemen, or couple; board opt.; 1 block 47th-st. ex.; 1 block Calumet-av., 3d apt. Phone Drexel 5848.

TO RENT—NICE, COOL, AIRY ROOM; QUIET home; priv. lav.; shower bath; no other rooms; just suit 2 young men; L. exp. 4756 Michigan-blvd., 3d apt. Drexel 5880.

TO RENT—3624 PRAIRIE-AV., LARGE FRONT alcove with running water; also other rooms. Doug. 1239.

TO RENT — PLEASANT ROOMS IN MODERN apartments for gentlemen or couple; every convenience; excel transp. Phone Calumet 1186.

TO RENT—4328 OAKENWALD-AV., LARGE, light front room, detached house, 2 blks Ken. ex., 1 blk 43d surf.

TO RENT—5838 CORNELL-AV., 2D APT., pleasant outside room, priv. L. C. exp. and park. Midway 1544.

TO RENT—YOUNG LADY HAS BEAUTIFUL room; will rent to lady employed; all conveniences. 121 E. 36th-st., Apt. 1 M.

TO RENT—DESIRABLE SUITE TWO ROOMS; private entrance; gentlemen or couples. Cal. 5192.

TO RENT — CORNELL-AV., NEAR 55TH, LAKE park, L. C.; surface lines; attractive rooms, modern, high class; private. Phone Midway 3126.

TO RENT—NICELY FURNISHED ALCOVE room; use of closets; running water; private phone; also side room. 4228 Grand-blvd.

TO RENT—ELEGANT FURNISHED OUTSIDE room; every modern convenience; brass bed; small party. 5424 Indiana-av.

TO RENT—ROOM WITH PRIVATE BATH IN up to date apartment one block 61st I. C. express. Address F 182, Tribune.

TO RENT—CHOICE ROOM IN PRIVATE HOME near Midway; bath; garden; park; block 61st I. C. Address F 184, Tribune.

TO RENT—COZY ROOM WITH PORCH; IDEAL spot for the summer; private home; block 61st I. C. Address F 185, Tribune.

TO RENT—NICELY FURN. ROOMS, SINGLE OR en suite; private family; rent reas.; I. C. and "L" exp. Phone Midway 2939. 6418 Kimbark-av.

TO RENT—5428 WASHINGTON-AV.—IN THE best location, sunny single room with priv. bath; rent reasonable; I. C. exp. Tel. H. P. 3565.

TO RENT—LIVE IN A PERFECT BACHELOR apt. facing Jack. Pk. Midway 1605. 6222 Jefferson-av.

TO RENT—PLEASANT LARGE FRONT ROOM; also single room, lavatory; I. C. exp. 5212 Jefferson-av. H. P. 4683.

TO RENT—5716 PRAIRIE-AV., NICELY FURN. front room, private family, nr. Wash. Pk. and "L".

TO RENT—FURN. FRONT BEDROOM AND back parlor; breakfast; mod.; priv.; near Wash. Pk. "L". Drexel 2967. 6341 Indiana-av., Apt. 2.

TO RENT—4151 LAKE-AV., 2D APT., 2 OR 3 large, mod. front rms., single or en suite; will rent fur. or unfurnished; 1 blk. to L. C. Ken. ex. and 43d surf. Phone Drex. 7077.

TO RENT—LIVE IN WOODLAWN AND GET the country environment with city advantages; 4 large, light, airy rooms. Phone Midway 4003, 6407 Ingleside-av., 2d fl.

TO RENT—BEAUTIFULLY FURNISHED large, cool rooms, modern; for gentlemen, or couple; board opt.; 1 block 47th-st. ex.; 1 block Calumet-av., 3d apt. Phone Drexel 5848.

TO RENT—NICE, COOL, AIRY ROOM; QUIET home; priv. lav.; shower bath; no other rooms; just suit 2 young men; L. exp. 4756 Michigan-blvd., 3d apt. Drexel 5880.

TO RENT—3624 PRAIRIE-AV., LARGE FRONT alcove with running water; also other rooms. Doug. 1239.

TO RENT — PLEASANT ROOMS IN MODERN apartments for gentlemen or couple; every convenience; excel transp. Phone Calumet 1186.

TO RENT—4328 OAKENWALD-AV., LARGE, light front room, detached house, 2 blks Ken. ex., 1 blk 43d surf.

TO RENT—5838 CORNELL-AV., 2D APT., pleasant outside room, priv. L. C. exp. and park. Midway 1544.

TO RENT—YOUNG LADY HAS BEAUTIFUL room; will rent to lady employed; all conveniences. 121 E. 36th-st., Apt. 1 M.

TO RENT—DESIRABLE SUITE TWO ROOMS; private entrance; gentlemen or couples. Cal. 5192.

TO RENT — CORNELL-AV., NEAR 55TH, LAKE park, L. C.; surface lines; attractive rooms, modern, high class; private. Phone Midway 3126.

TO RENT—NICELY FURNISHED ALCOVE room; use of closets; running water; private phone; also side room. 4228 Grand-blvd.

TO RENT—ELEGANT FURNISHED OUTSIDE room; every modern convenience; brass bed; small party. 5424 Indiana-av.

TO RENT—LADY HAS BEAUTIFUL ROOM IN EXCLUSIVE KENWOOD APT.; GENTLEMAN OF REFINEMENT. ADDRESS J W 278, TRIBUNE.

TO RENT—LADY HAS SELECT ROOM; WILL rent to refined gentleman; Kenwood L. L. C. and Cottage Grove. Phone Doug. 1239. Address K D 519, Tribune.

TO RENT—LIVE IN WOODLAWN NEAR THE parks and lake, 5 front room suites of 3 rooms each; strictly modern; all redecorated; ideal home for summer. Phone Midway 4491, 5127 Ellis-av.

TO RENT—3112 PRAIRIE-AV., BEAUTIFULLY furnished rooms, single or en suite; private baths; walking distance; choice neighborhood; 1 block transportation; breakfast optional. Tel. Cal. 3074

TO RENT—OFFICES.

Downtown.

TO RENT—
160-163 E. Washington-st.
JOURNAL BLDG.—Light, desirable offices and part of floor; will divide to suit requirements of tenant; also floors and bldgs. Call for lists.
B. A. THORBE.
175 Dearborn-st. 3 phones, Randolph 4800.

TO RENT—OFFICE SPACE SUITABLE FOR workshops, light manufacturing, and sales shops; good light. 192-4 S. Clark-st.
OLIVER & COMPANY, 70 Dearborn-st.

TO RENT — EXCEPTIONALLY DESIRABLE desk room. 602 Hartford Bldg.

General.

TO RENT—OFFICE, FINE LOCATION, 127 DE
DENTIST: MOD. CON. BLDG. 7000 Dearborn.

WANTED—STORES, OFFICES, LOFTS.

WANTED—TO RENT—LOCATION FOR CIGAR store; state number of rooms, property description, and rental. Address F 226, Tribune.

REAL ESTATE—SOUTH SIDE.

FOR SALE—
JACKSON PARK HIGHLANDS.

COMPLETE MODERN AND HIGH CLASS HOMES, CHOICE VACANT LOTS.
EACH LOT 50X124 FT.
Take I. C. R. R. to Bryn Mawr Station (51st-st.). Local office, one block west.
Write for Booklet.
FRANK I. BENNETT,
100 Washington-st. Suite 1200.

FOR SALE OR EXCHANGE—AN ELEGANT three story stone front store and flat building located in good part of South Side near Wentworth-av.; consisting of four 4-room flats, bringing an annual rental of $4,720; lot is 100x213 fronting on two streets; price $50,000, with $18,000 mortgage. Will exchange for clear Chicago property in best part or full. Address X A 585, Tribune.

FOR SALE—HOUSE BARGAINS—KENWOOD—
Ellis-av. and 46th-st., semi-detached home; cost $10,000; price $4,500.
Berkeley-av. near 44th, 10 room stone, modern; BIG SNAP; $4,500.
Lake-av., 6231, 8 rm. detached brick; worth $6,000; price $4,250; only $500 cash.
C. R. GLEASON, 1036 E. 43d-st.

FOR SALE—EXCEPTIONALLY HALF BLOCK OF Grand-blvd., 3 story stone front 10 room residence; steam heat, modern, hardwood floors, etc.; garage; cost $12,000; always occupied by owner; immediate possession; price for quick sale only $7,500; terms.
McGUIRE & ORR, 101 Washington-st.

FOR SALE—3 FLAT BARGAIN.
Stock-yards near Jackson Park; 6 rooms and 1 sunroom, 6 and 7 rooms; lot 50x125; oak trim and floors throughout; stm. heat; rental $1,500; price $14,000; terms.
A. N. Wheeler. | JAMES G. BARSALOUX.
Phone H. F. 10. 63d-st. and Washington-av.

FOR SALE—NEW APARTMENT BUILDING.
In Kenwood; individual front porches; 2 bathrooms; finished throughout in hardwood; steam heat; rental $4,380; price $30,000; mortgage $15,000.
GRAPPERHAUS, RUSSELL & CO.
Tel. Hyde Park 2976. 1545 E. 63d-st.

FOR SALE—$4,000 IN—NEW 15 APT. BLDG. 4 and 5 rooms, all the new features necessary to make an up to date bldg. Lot 54x126. Rental $6,780. Price $30,000. Mtge. $20,000, 5%. Convenient to Ill. Cent., "L," and surface lines.
GRAPPERHAUS, RUSSELL & CO.
Tel. Hyde Park 2976. 1545 E. 63d-st.

FOR SALE—NEW 2 STORY BRICK HOUSE IN Stirling cabinets, tables, counters, shelving boxes and scales. CASSIDY & SON, 1 Quincy-st.

DESKS, SAFES, TYPEWRITERS, OFFICE FURniture, less than half price. 62 E. Lake-st.

COMPLETE INVENTORY OF FRONT BUTCHER STALL FIXTURES; almost new; $37 cost; sacrifice.
BARGAIN—3 DISPLAY 5 FOOT SHOWCASES, 24 South Clark-st.

WANTED — ABOUT 40 FEET OAK OFFICE partitions. Address B 566, Tribune.

SAFES.

HALL'S SAFE AND LOCK CO.
HERRING-HALL-MARVIN SAFE CO., Successors.
Largest stock of safes in the West.
Safes repaired, repainted, combinations changed.
184-186 WASHINGTON-ST. Tel. Main 1468.

HALL'S
SAFE
DONNELLEY SAFE CO.
200-202 E. Washington-st.
None genuine without this Trademark.
CO.'S

FOR SALE—ONE 60 IN.X60 IN.X16 IN. (inside measurements); Pittsburg safe, in perfect condition; will sacrifice to dispose of same quick. BENJAMIN ELECTRIC MFG. CO., 70 Fifth-av.

FOR SALE—ONE 60 IN.X60 IN.X16 IN. (inside measurements); Pittsburg safe, in perfect condition; will sacrifice to dispose of same quick. BENJAMIN ELECTRIC MFG. CO., 70 Fifth-av. Our Trademark is Your Safeguard.

FOR SALE—$300 CASH AND MONTHLY PAYments of $25 each; buys solid four flat building on 47th-st. near this office; rent $420; price $2,500.

FOR SALE—7027 UNION-AV.—MODERN BRICK two flat bldg.; $500 down, balance like rent; will secure this bargain.

FOR SALE—$300 CASH AND MONTHLY PAYments of $25 each; buys solid four flat building on 47th-st. near this office; rent $420; price $2,500.

FOR SALE—7027 UNION-AV.—MODERN BRICK two flat bldg.; $500 down, balance like rent; will secure this bargain.

FOR SALE—$300 CASH AND MONTHLY PAYments of $25 each; buys solid four flat building on Michigan-av. between 51st and 52d-sts.; hardwood finishes; all modern; excellent condition; price $16,500.

H. O. STONE & CO., 125 Monroe-st.

FOR SALE—BARGAIN—COTTAGE GROVE-AV. near 50th-st.; store, store and bath and brick stove heat; 2 stores and 4 flats; 40 feet front; only $14,000. Easy terms. WINSTON & CO., 119 Monroe-st.

FOR SALE—BARGAIN—$200 DOWN, BALANCE $25 per mo.; newly decorated 6 room brick residence on 48th-st., near Grand-blvd. Price $3,500. Owner, 3961 Lake-av.

FOR SALE—$300 CASH AND MONTHLY PAYments buys 2 flats, 5 and 5 rooms; rent $240; price $1,800; 51st-st., near Wentworth-av.
Tel. Oakland 2998. Oakland Bank, 4649 State-st.

FOR SALE — KENWOOD ST. CAR BUSINESS corner, 126 ft., thickly surrounded; ripe for immediate improvement with stores and shops; $200 ft.
JOHN A. CARROLL & BRO.,
105 La Salle-st. 1502 E. 53d-st.

FOR SALE—$400 CASH AND MONTHLY PAYments of $18 buys cozy four room cottage on Armour-ave. near 47th-st.; price $1,400. This is a bargain.
Merchants' Bank 4649 State-st.

FOR SALE—6 FLAT BUILDING; MODERN; NEAT porches; Ellis-av. near 63d-st.; rental $2,880; price $20,000; mortgage $12,000, 5 per cent.
KINNARD REAL ESTATE CO.
Tel. Hyde Park 2076. 1340 E. 63d-st.

FOR SALE—BARGAIN—ONLY $4,250 BUYS choice two flat bldg. opp. beautiful Hamilton Park with 40 foot lot; rents $570 per year. Act quickly.
E. E. CUMMINGS & CO.,
105 Dearborn-st.

FOR SALE—16 FLATS, WELL RENTED; LONG lease; not infested. Address B 128, Tribune.

NEAR PARK and blvd. All light, up to date. Rent $2,800. Takes some exchange or second mortgage. Lot 50x125. Address B 128, Tribune.

FOR SALE—47TH-ST. NEAR WALLACE, 3 2 story frame dwellings, consisting of 2 flats each, in good condition throughout; rent $780; price $5,000.
McDERMOTT & CONLEY, 20th and Indiana-av.

FOR SALE—BUSINESS BARGAIN—
Kenwood; two 2 story brick of four flats; bath, gas, and hardwood floors; two large strong buildings; rental $720; price $4,500; pays 16 per cent.
P. J. LONGRIDGE, 4746 STATE-ST.

FOR SALE—$100 BUYS EQUITY IN BIG, strong four flat frame building on Dearborn-st., near this office; rents for $336 yearly and can be increased. Mortgage $1,500.
Merchants' Bank, 4649 State-st.

FOR SALE—3 ROOM FRAME RESIDENCE AT 4030 Wabash-av.; good condition; investigate; $200 cash, balance $10 per month. WM. W. WALRATH & CO., 100 Washington-st., Chicago. Phone Randolph 2707.

FOR SALE—BARGAIN—STONE FRONT 3 FLAT, 7 rooms and bath each flat, steam heat; both on lot 25x125 ft.; near 62d and Halsted-sts.; price $15,000. S. BECK & CO., 6006 S. Halsted-st.

FOR SALE—3 STORY BRICK HOUSE ON ASHland-blvd., near 39th-st.; 10 rooms and bath in all modern; excellent condition; corner lot; price $4,000. H. O. STONE & CO., 125 Monroe-st.

FOR SALE—BARGAIN—NR. 26TH-ST. 2 story brick dwelling and stable; hot water heat; h. w. floors; 2 baths; $15,000.
H. M. HARPOLD & CO., 145 La Salle-st. Cent. 49.

FOR SALE—BARGAIN—TWO FLAT BLDG., 2 stone and brick fronts; 6 large rooms to flats; large dining room in rear; lot 30x135; price $7,500. R. W. CROXTON, 105 Washington-st.

FOR SALE — BEAUTIFUL HOME, 96 FEET ground frontage, all latest modern improvements, 6 rooms and brick; 7631 Sangamon-st. Price $15,000. Owner.

FOR SALE — RHODES-AV., NEAR 36TH — 2 story brick 3 flats; hot water heat; clear; $1,500 cash. Loan, $10,000 at 5%. Price, $14,000. Owner, 3961 Lake-av.

FOR SALE—BUSINESS CORNER VACANT, N. corner 37th and Vincennes-av., 125 feet on 47th-st. by 120 feet on Vincennes.
B. R. DE YOUNG & CO., 107 Dearborn-st.

FOR SALE — 5317 MADISON-AV., MODERN 3 story stone front residence, 11 rooms, 7 bedrooms, 3 bathrooms; steam heat; hardwood trim; want offer. B. R. DE YOUNG & CO., 107 Dearborn-st.

FOR SALE—3 FLAT BRICK IN FINE LOCAtion on S. Side; only $2,500 required; bal. easy at 6%; will not 22½% on investment; big bargain. Address K 26 72, Tribune.

FOR SALE—BARGAIN—VERY FINE 8 ROOM steam heated stone front residence, near 43d-st. "L"; $5,500; easy terms.
MOORE & SCHMIDT, 454 and Grand-blvd.

FOR SALE—$30,147 FEET ON STATE-ST., BEtween 27th and 28th-sts., vacant; property clear; $250 a foot. Address F 332, Tribune.

FOR SALE—SACRIFICE FOR $28,500; NEW COtage of 6 rooms, tile bath, hot water heat; $8,000 cash required; worth $32,000. A. CHASE & SON.

FOR SALE—NEW 8 RM. RES.; OAK THROUGHout; furnace, electric light; park front; L 2 blks. to Grand-blvd.

FOR SALE—BUSINESS BARGAIN—
Kenwood; two 2 story brick of four flats; bath, gas, and hardwood floors; two large strong buildings; rental $720; price $4,500; pays 16 per cent.
P. J. LONGRIDGE, 4746 STATE-ST.

FOR SALE—$100 BUYS EQUITY IN BIG, strong four flat frame building on Dearborn-st., near this office; rents for $336 yearly and can be increased. Mortgage $1,500.
Merchants' Bank, 4649 State-st.

FOR SALE—3 ROOM FRAME RESIDENCE AT 4030 Wabash-av.; good condition; investigate; $200 cash, balance $10 per month. WM. W. WALRATH & CO., 100 Washington-st., Chicago. Phone Randolph 2707.

FOR SALE—BARGAIN—STONE FRONT 3 FLAT, 7 rooms and bath each flat, steam heat; both on lot 25x125 ft.; near 62d and Halsted-sts.; price $15,000. S. BECK & CO., 6006 S. Halsted-st.

FOR SALE—3 STORY BRICK HOUSE ON ASHland-blvd., near 39th-st.; 10 rooms and bath in all modern; excellent condition; corner lot; price $4,000. H. O. STONE & CO., 125 Monroe-st.

FOR SALE—NEW 8 RM. RES.; OAK THROUGHout; furnace, electric light; park front; L 2 blks. to Grand-blvd.

FOR SALE—BUSINESS PROPERTY—
Stores and flats. Wentworth-av. north of 55th-st.; good condition; rental $1,152; price $6,250. HOLT, 85th-st. and Wentworth-av.

FOR SALE—LEGAL; 6 FLAT BLDG.; colonial porches; ½ blk. to L sta. and surface cars; rent $3,400; mtge. $14,500; price $22,500.
GEORGE W. NEWBURY & CO., 140 Dearborn-st.

FOR SALE—XCHGE.—$12,000—CLEAR HOME, nr. GRAND-BLVD., 11 R., fine finish, we, built; take A1 flat bldg. and assume; small mtge.
H. M. BURCH, 535 E. 43d-st. Oakland 3146.

FOR SALE—$4,000—WOODLAWN HOMES ON asphalt streets; Lexington-av. bet. 66th and 67th; 7 rms. and water heat; small cash payment, balance like rent. Address owner, 6737 Stewart-av.

FOR SALE—$300 CASH AND MONTHLY PAYments of $25 each; buys solid four flat building on 47th-st. near this office; rent $420; price $2,500.
Merchants' Bank, 4649 State-st.

FOR SALE—7027 UNION-AV.—MODERN BRICK two flat bldg.; $500 down, balance like rent; will secure this bargain.

FOR SALE—$300 CASH AND MONTHLY PAYments of $25 each; buys solid four flat building on 47th-st. near this office; rent $420; price $2,500.

FOR SALE—7027 UNION-AV.—MODERN BRICK two flat bldg.; $500 down, balance like rent; will secure this bargain.

FOR SALE—$300 CASH AND MONTHLY PAYments of $25 each; buys solid four flat building on Michigan-av. between 51st and 52d-sts.; hardwood finishes; all modern; excellent condition; price $16,500.

H. O. STONE & CO., 125 Monroe-st.

FOR SALE—BARGAIN—COTTAGE GROVE-AV. near 50th-st.; store, store and bath and brick stove heat; 2 stores and 4 flats; 40 feet front; only $14,000. Easy terms. WINSTON & CO., 119 Monroe-st.

FOR SALE—BARGAIN—$200 DOWN, BALANCE $25 per mo.; newly decorated 6 room brick residence on 48th-st., near Grand-blvd. Price $3,500. Owner, 3961 Lake-av.

FOR SALE—$300 CASH AND MONTHLY PAYments buys 2 flats, 5 and 5 rooms; rent $240; price $1,800; 51st-st., near Wentworth-av.
Tel. Oakland 2998. Oakland Bank, 4649 State-st.

FOR SALE — KENWOOD ST. CAR BUSINESS corner, 126 ft., thickly surrounded; ripe for immediate improvement with stores and shops; $200 ft.
JOHN A. CARROLL & BRO.,
105 La Salle-st. 1502 E. 53d-st.

FOR SALE—$400 CASH AND MONTHLY PAYments of $18 buys cozy four room cottage on Armour-ave. near 47th-st.; price $1,400. This is a bargain.
Merchants' Bank 4649 State-st.

FOR SALE—6 FLAT BUILDING; MODERN; NEAT porches; Ellis-av. near 63d-st.; rental $2,880; price $20,000; mortgage $12,000, 5 per cent.
KINNARD REAL ESTATE CO.
Tel. Hyde Park 2076. 1340 E. 63d-st.

FOR SALE—BARGAIN—ONLY $4,250 BUYS choice two flat bldg. opp. beautiful Hamilton Park with 40 foot lot; rents $570 per year. Act quickly.
E. E. CUMMINGS & CO.,
105 Dearborn-st.

FOR SALE—BUSINESS CORNER VACANT, N. cor. 37th and Vincennes-av., 125 feet on 47th-st. by 120 feet on Vincennes.
B. R. DE YOUNG & CO., 107 Dearborn-st.

FOR SALE — 5317 MADISON-AV., MODERN 3 story stone front residence, 11 rooms, 7 bedrooms, 3 bathrooms; steam heat; hardwood trim; want offer. B. R. DE YOUNG & CO., 107 Dearborn-st.

FOR SALE—3 FLAT BRICK IN FINE LOCAtion on S. Side; only $2,500 required; bal. easy at 6%; will not 22½% on investment; big bargain. Address K 26 72, Tribune.

FOR SALE—BARGAIN—VERY FINE 8 ROOM steam heated stone front residence, near 43d-st. "L"; $5,500; easy terms.
MOORE & SCHMIDT, 454 and Grand-blvd.

FOR SALE—$30,147 FEET ON STATE-ST., BEtween 27th and 28th-sts., vacant; property clear; $250 a foot. Address F 332, Tribune.

FOR SALE—SACRIFICE FOR $28,500; NEW COtage of 6 rooms, tile bath, hot water heat; $8,000 cash required; worth $32,000. A. CHASE & SON.

FOR SALE—NEW 8 RM. RES.; OAK THROUGHout; furnace, electric light; park front; L 2 blks. to Grand-blvd.

FOR SALE—NEW AND SECOND HAND PIANO tables; low prices; easy terms; full line of supplies. PASSOW & SONS, 832 W. Madison-st.

BILLIARD AND POOL TABLES FOR SALE; rent; easy terms. Billiard and bowling exchange. Also repairing. 746 Milwaukee-av. Monroe 1.

BUY A NEW FOWLER LATEST STYLE pigeonhole, electric cushion; sell or rent; money returned. Wash. 911. 125 W. Lake-st.

DOGS, BIRDS, POULTRY, ETC.

2906 DREXEL-BLVD. — BEAUTIFUL pet; winner Boston terrier and poodle at stud; for sale. Aldine 804.

BARGAINS — BOSTONS, BULLS, AND poodles, puppies and grown dogs; at stud, and toy poodles. 2415 State-st. Calumet 1966.

FOR SALE—WHITE WYANDOTTE CHICKS, 6 weeks old. R. L. Dickey, 4720 Calumet. Phone Kenwood 2186.

FOR SALE—IRISH TERRIER PUPS (REAVY) any old price. 3611 Grand-blvd.

YOUNG ST. BERNARD "MOTHER DOG" for sale. Call in a. m. 336 Fell-st.

PLUMBING AND LIGHT FIXTURES.

R. E. KAROL, 72 W. HARRISON, CHICAGO. Only house selling up to date guaranteed fixing supplies at wholesale direct. Send for catalog.

PLUMBER, LICENSED. WANTS JOBBING; contracts will guarantee a square deal. 20 S. Clark. Central 6089.

BARTER AND EXCHANGE.

WANTED—1,044 SQ. FT. OF CEMENT walk in exchange for piano, high grade furniture, heaters, buggies, oak bar, etc. BUCKLEESER, 423 S. Western-av. Tel. 1466.

AUCTION SALES.

AUCTION—
WEST SIDE AUCTION HOUSE CO., 1168, 1168, and 1170 W. Madison-st., opp. Center-av., established 1892. General auctioneers and commission merchants. Regular sales on Tuesdays and THURSDAYS and SATURDAYS of each and every week, commencing at 10 o'clock a. m. sharp. Particular attention to cash sales of residences and merchandise. Also stocks of all kinds. Tel. Monroe 307, for arrangement.
WEST SIDE AUCTION HOUSE CO.,
1170 W. Madison-st.

WILLIAMS, BARKER & SEVERN CO., 1300 Wabash-av., general auctioneers. Sales at store every Wednesday and Saturday, 10 a. m. Pictures, carpets, gen. household goods. Tel. 6100 Harrison.

BOWLING, BILLIARD & POOL TABLES.

ONE OF OUR NEW TABLES IS A BARGAIN, but we have some very attractive prices on second hand equipment. The Brunswick-Balke-Collender Company, 265-285 Wabash-av.

$75 BUYS BRUNSWICK POOL TABLE COMplete; 50 other high grade Brunswick tables on cash, time, or rent. 2256 Ogden-av.

FOR SALE—NEW AND SECOND HAND POOL tables; low prices; easy terms; full line of supplies. PASSOW & SONS, 832 W. Madison-st.

BILLIARD AND POOL TABLES FOR SALE; rent; easy terms. Billiard and bowling exchange. Also repairing. 746 Milwaukee-av. Monroe 1.

BUY A NEW FOWLER LATEST STYLE pigeonhole, electric cushion; sell or rent; money returned. Wash. 911. 125 W. Lake-st.

FOR SALE—ONE 60 IN.X60 IN.X16 IN. (inside measurements); Pittsburg safe, in perfect condition; will sacrifice to dispose of same quick. BENJAMIN ELECTRIC MFG. CO., 70 Fifth-av. Our Trademark is Your Safeguard.

FOR SALE—$300 CASH AND MONTHLY PAYments of $25 each; buys solid four flat building on 47th-st. near this office; rent $420; price $2,500.

FOR SALE—7027 UNION-AV.—MODERN BRICK two flat bldg.; $500 down, balance like rent; will secure this bargain.

FOR SALE—$300 CASH AND MONTHLY PAYments of $25 each; buys solid four flat building on Michigan-av. between 51st and 52d-sts.; hardwood finishes; all modern; excellent condition; price $16,500.

H. O. STONE & CO., 125 Monroe-st.

FOR SALE—BARGAIN—COTTAGE GROVE-AV. near 50th-st.; store, store and bath and brick stove heat; 2 stores and 4 flats; 40 feet front; only $14,000. Easy terms. WINSTON & CO., 119 Monroe-st.

FOR SALE—BARGAIN—$200 DOWN, BALANCE $25 per mo.; newly decorated 6 room brick residence on 48th-st., near Grand-blvd. Price $3,500. Owner, 3961 Lake-av.

FOR SALE—$300 CASH AND MONTHLY PAYments buys 2 flats, 5 and 5 rooms; rent $240; price $1,800; 51st-st., near Wentworth-av.
Tel. Oakland 2998. Oakland Bank, 4649 State-st.

FOR SALE — KENWOOD ST. CAR BUSINESS corner, 126 ft., thickly surrounded; ripe for immediate improvement with stores and shops; $200 ft.
JOHN A. CARROLL & BRO.,
105 La Salle-st. 1502 E. 53d-st.

FOR SALE—$400 CASH AND MONTHLY PAYments of $18 buys cozy four room cottage on Armour-ave. near 47th-st.; price $1,400. This is a bargain.
Merchants' Bank 4649 State-st.

FOR SALE—6 FLAT BUILDING; MODERN; NEAT porches; Ellis-av. near 63d-st.; rental $2,880; price $20,000; mortgage $12,000, 5 per cent.
KINNARD REAL ESTATE CO.
Tel. Hyde Park 2076. 1340 E. 63d-st.

FOR SALE—BARGAIN—ONLY $4,250 BUYS choice two flat bldg. opp. beautiful Hamilton Park with 40 foot lot; rents $570 per year. Act quickly.
E. E. CUMMINGS & CO.,
105 Dearborn-st.

FOR SALE—BUSINESS CORNER VACANT, N. cor. 37th and Vincennes-av., 125 feet on 47th-st. by 120 feet on Vincennes.
B. R. DE YOUNG & CO., 107 Dearborn-st.

FOR SALE — 5317 MADISON-AV., MODERN 3 story stone front residence, 11 rooms, 7 bedrooms, 3 bathrooms; steam heat; hardwood trim; want offer. B. R. DE YOUNG & CO., 107 Dearborn-st.

FOR SALE—3 FLAT BRICK IN FINE LOCAtion on S. Side; only $2,500 required; bal. easy at 6%; will not 22½% on investment; big bargain. Address K 26 72, Tribune.

FOR SALE—BARGAIN—VERY FINE 8 ROOM steam heated stone front residence, near 43d-st. "L"; $5,500; easy terms.
MOORE & SCHMIDT, 454 and Grand-blvd.

FOR SALE—$30,147 FEET ON STATE-ST., BEtween 27th and 28th-sts., vacant; property clear; $250 a foot. Address F 332, Tribune.

FOR SALE—SACRIFICE FOR $28,500; NEW COtage of 6 rooms, tile bath, hot water heat; $8,000 cash required; worth $32,000. A. CHASE & SON.

FOR SALE—NEW 8 RM. RES.; OAK THROUGHout; furnace, electric light; park front; L 2 blks. to Grand-blvd.

FOR SALE—NEW AND SECOND HAND PIANO tables; low prices; easy terms; full line of supplies. PASSOW & SONS, 832 W. Madison-st.

BILLIARD AND POOL TABLES FOR SALE; rent; easy terms. Billiard and bowling exchange. Also repairing. 746 Milwaukee-av. Monroe 1.

BUY A NEW FOWLER LATEST STYLE pigeonhole, electric cushion; sell or rent; money returned. Wash. 911. 125 W. Lake-st.

REAL ESTATE—NORTH SIDE.

FOR SALE—NEW 6 ROOM HOUSE, modern; near transportation; fine lot; price $3,100; easy terms.
Chicago Edgewater Bank,
Real Estate Dept. 5545-47 Evanston-av.

FOR SALE—OR EXCHANGE—SHERIDAN PK. six flat; rents $3,200; inc. $13,000; front and rear entrances; all hardwood finish; modern in every respect; three flats have 2 yr. leases. Address J T 522, Tribune.

FOR SALE—BARGAIN—1065 COLUMbia-av. east of Sheridan-road; lot 50x133; house, 6 r.; stucco; value $7,000. Price for quick sale, only $5,500.
E. B. CLOVER & BRO., 100 Washington-st.

FOR SALE OR TRADE—STORES; BIG BARgain; 3 story brick stores, stove heat, Edgewater, rent $1,310, mortgage $8,000; price $15,000. These are choice.
RENIGER & RUBLY, 4652 Evanston-av.

FOR SALE—VERY FINE NEW 5 AND 7 ROOM flats; 14 room residence; Irving Park-boulevard; 30 foot lot; all improvements in; only $6,000. Easy terms.
FREDERICK J. FADNER, Owner,
Phone Rand. 1964. 140 Dearborn-st.

FOR SALE—
LARRABEE-ST., 50x120, 16 flats; rents $1,524; stove heat; rents can be increased to $2,000; mortgage $5,000. Buyer can take it or sell the west.
OWNER, Address K B 58, Tribune.

FOR SALE—AN 8 ROOM HOUSE, BEAUTIFULly finished in hardwood; modern in every detail; new; stucco and brick; at 1425 Howard-av.; at a bargain.
H. O. STONE & CO. [M. W.], 125 Monroe-st.

FOR SALE—2 FLAT BRICK BLDG. ON BEST North Side business street, on Evanston-av., near Bryn Mawr-av.; lot 30x125; good location for shop in basement; price $6,500. Address K J 561, Tribune.

FOR SALE—ROGERS PARK AND BIRCHWOOD property. Call at our main office, Birchwood "L" depot and Bryan-av.; 5c fare from city; auto to show you around; largest list on north shore. Tel Rogers Pk. 128 or 113. GEO. C. MOORE & SON.

FOR SALE—UNHEATED CORNER STORES ON Evanston-av., 2 stores, $25 per annum; long leases.
REGELIN, JENSON & CO., 4608 Evanston-av.

FOR SALE—BARGAIN—NEW TWO FLAT bldg.; stone and brick fronts; 6 large rooms to flats; large dining room in rear; lot 30x135; price $7,500. R. W. CROXTON, 105 Washington-st.

FOR SALE — BEAUTIFUL HOME, 96 FEET ground frontage, all latest modern improvements, 6 rooms and brick; 7631 Sangamon-st. Price $15,000. Owner.

FOR SALE — RHODES-AV., NEAR 36TH — 2 story brick 3 flats; hot water heat; clear; $1,500 cash. Loan, $10,000 at 5%. Price, $14,000. Owner, 3961 Lake-av.

FOR SALE—BUSINESS CORNER VACANT, N. cor. 37th and Vincennes-av., 125 feet on 47th-st. by 120 feet on Vincennes.
B. R. DE YOUNG & CO., 107 Dearborn-st.

FOR SALE — 5317 MADISON-AV., MODERN 3 story stone front residence, 11 rooms, 7 bedrooms, 3 bathrooms; steam heat; hardwood trim; want offer. B. R. DE YOUNG & CO., 107 Dearborn-st.

FOR SALE—3 FLAT BRICK IN FINE LOCAtion on S. Side; only $2,500 required; bal. easy at 6%; will not 22½% on investment; big bargain. Address K 26 72, Tribune.

FOR SALE—BARGAIN—VERY FINE 8 ROOM steam heated stone front residence, near 43d-st. "L"; $5,500; easy terms.
MOORE & SCHMIDT, 454 and Grand-blvd.

FOR SALE—$30,147 FEET ON STATE-ST., BEtween 27th and 28th-sts., vacant; property clear; $250 a foot. Address F 332, Tribune.

FOR SALE—SACRIFICE FOR $28,500; NEW COtage of 6 rooms, tile bath, hot water heat; $8,000 cash required; worth $32,000. A. CHASE & SON.

FOR SALE—NEW 8 RM. RES.; OAK THROUGHout; furnace, electric light; park front; L 2 blks. to Grand-blvd.

FOR SALE—NEW AND SECOND HAND PIANO tables; low prices; easy terms; full line of supplies. PASSOW & SONS, 832 W. Madison-st.

BILLIARD AND POOL TABLES FOR SALE; rent; easy terms. Billiard and bowling exchange. Also repairing. 746 Milwaukee-av. Monroe 1.

BUY A NEW FOWLER LATEST STYLE pigeonhole, electric cushion; sell or rent; money returned. Wash. 911. 125 W. Lake-st.

REAL ESTATE—WEST SIDE.

BUY PROPERTY WITH
A FUTURE
WITH A PRESENT INCOME OF
9½% NET

2025-2065 W. Division-st., between Robey and Hoyne; 108 ft. front; new one story stores with flats in rear; rents $2,160 a year; $21,000. KOZMINSKI & TRIPP, 73 Dearborn-st. 1714 Central.

FOR SALE—
VALUABLE BUSINESS PROPERTY.
MUST BE SOLD TO CLOSE ESTATE.

33 x 3x100 feet to alley, 647 and 649 W. Madison-st., with frame improvements, rentals $173.75 per mo.; leases expire April 30, 1911.
GOODRIDGE, FRENCH & CO., 75 Washington-st.

FOR SALE—$2,500; PAYS 15% NET
1216 WASHINGTON-BLVD., NEAR ANN-ST.
Cost $13,000; sell now for $5,500 [ground 23x140 alone is worth $4,500]; 14 room brick house and big brick barn; rented for $800 yearly.
OWNER, 908 Atwood Bldg. Tel. Main 3638.

FOR SALE — SOLID BRICK STOVE HEATED corner flat building on West Side, near Metropolitan-av.; 5 rms. and bath on first floor; 4 rms. and bath on second floor; large front and side porch; large barn with living rooms; lot 100 feet front, with flowers and shrubbery; low price; terms.
E. H. CROCKER & CO., 1140 Granville-av.

FOR SALE—$1,000 BUYS ELEGANT HOUSE and barn, now on the n. w. corner of Granville and Evanston-av.; to be removed at once.
Henry E. Sarasheim & Co., 4066 Evanston-av.

FOR SALE—ELEGANT SIX FLAT BUILDING in choicest part of Buena Park at a price which will net 7% if sold at once; must be sold at once. Address H X 466, Tribune.

FOR SALE—LOTS, 85x125; ALL IMPROVEments paid; near terminal station Ravenswood branch.
E. L. JOHNSON & TYDEN, 172 Washington-st.

FOR SALE—2 FLAT BLDG WORTH $5,500 FOR $4,200; 3611 Greenwood-terrace, near Sheridan-rd. nr. Fullerton "L"; cap. station; rented $552. Owner, 903 Atwood Bldg.

FOR SALE — 4570 N. PAULINA-ST. NEW MODern 2 flat bldg.; with cottage; 50 ft. lot, east front; asphalt paving. Rents $1,700. Price $13,000.
WM. A. MASON, Wilson-av. and Ravenswood Pk.

FOR SALE—BARGAIN—BRICK COTTAGE; 6 rooms, fine bathroom; furnace, laundry tubs, cement basement; Ridge-av. near Clark; only $3,000, terms. Address K 26 75, Tribune.

FOR SALE—KENMORE-AV., EDGEWATER; 13 room corner residence, hot water heat, lot 100x160 only $15,500; ground worth $12,500.
H. M. HARPOLD & CO., 145 La Salle-st. Cent. 49.

FOR SALE—MODERN RESIDENCE; 4 BEDrooms; large living rooms and porches; lawn, shade, gardens; near lake. Phone Rogers Park 1805.
OWNER, 6127 BELL AT ONCE.

FOR SALE—EXCELLENT INVESTMENT—North Shore business property; will net 10%; building leased for 10 years or responsible company; investigate. Address K C 432 Tribune.

FOR SALE—KENMORE-AV., EDGEWATER, 3 room residence; fine trees and shrubbery; lot 50x150; price $10,000; half cash is worth it.
H. M. HARPOLD & CO., 145 La Salle-st. Cent. 49.

FOR SALE—BELLEVUE-PL., NEAR LAKE Shore; 7 rm. house; $6,000 and $22,000.
EDWARD STEINBRECHER, Tribune Bldg.

FOR SALE—AT A BARGAIN—HOYNE-AV., N. Byron. 3 flat brick; 2 years old; 35 ft. lot; $6,500. Address F 27, Tribune.

FOR SALE—AT A BARGAIN—NEWPORT-AV., east of Clark-st.
A. HOLINGER & CO., INC., 172 Washington-st.

FOR SALE—EDGEWATER—NEW HOME; 1537 Glenlake-av.; hot water heat; price $6,000; easy terms. ROY E. KNAUER, 6140 Evanston-av.

FOR SALE—LOTS, 85x125; ALL IMPROVEments paid; near terminal station Ravenswood branch.
E. L. JOHNSON & TYDEN, 172 Washington-st.

FOR SALE—BARGAIN—MAGNIFICENT 10 RM. residence; perfect condition; in finest block; easy; short-av. BIPPLE & CHILD, 705 Bourse Bldg.

FOR SALE—A SNAP. CORNER IN EDGEWATER; just the location for stores and flats. C. F. SCHULTZ, 163 E. Randolph-st.

FOR SALE—EDGEWATER BARGAIN—LOT 48 x125; very choice; restricted for residence only.
C. F. SCHULTZ, 163 Randolph-st.

FOR SALE—A DANDY BUSINESS PROPERTY. Clark-st., just north of Bryn Mawr; lot 30x250. Chas. E. Gerber, 73 Dearborn-st. 1714 Central.

FOR SALE—
VALUABLE BUSINESS PROPERTY.
MUST BE SOLD TO CLOSE ESTATE.

33 x 3x100 feet to alley, 647 and 649 W. Madison-st., with frame improvements, rentals $173.75 per mo.; leases expire April 30, 1911.
GOODRIDGE, FRENCH & CO., 75 Washington-st.

FOR SALE—$2,500; PAYS 15% NET
1216 WASHINGTON-BLVD., NEAR ANN-ST.
Cost $13,000; sell now for $5,500 [ground 23x140 alone is worth $4,500]; 14 room brick house and big brick barn; rented for $800 yearly.
OWNER, 908 Atwood Bldg. Tel. Main 3638.

FOR SALE — SOLID BRICK STOVE HEATED corner flat building on West Side, near Metropolitan-av.; 5 rms. and bath on first floor; 4 rms. and bath on second floor; large front and side porch; large barn with living rooms; lot 100 feet front, with flowers and shrubbery; low price; terms.
E. H. CROCKER & CO., 1140 Granville-av.

FOR SALE—$1,000 BUYS ELEGANT HOUSE and barn, now on the n. w. corner of Granville and Evanston-av.; to be removed at once.
Henry E. Sarasheim & Co., 4066 Evanston-av.

FOR SALE—ELEGANT SIX FLAT BUILDING in choicest part of Buena Park at a price which will net 7% if sold at once; must be sold at once. Address H X 466, Tribune.

FOR SALE—LOTS, 85x125; ALL IMPROVEments paid; near terminal station Ravenswood branch.
E. L. JOHNSON & TYDEN, 172 Washington-st.

FOR SALE—2 FLAT BLDG WORTH $5,500 FOR $4,200; 3611 Greenwood-terrace, near Sheridan-rd. nr. Fullerton "L"; cap. station; rented $552. Owner, 903 Atwood Bldg.

FOR SALE — 4570 N. PAULINA-ST. NEW MODern 2 flat bldg.; with cottage; 50 ft. lot, east front; asphalt paving. Rents $1,700. Price $13,000.
WM. A. MASON, Wilson-av. and Ravenswood Pk.

FOR SALE—BARGAIN—BRICK COTTAGE; 6 rooms, fine bathroom; furnace, laundry tubs, cement basement; Ridge-av. near Clark; only $3,000, terms. Address K 26 75, Tribune.

FOR SALE—KENMORE-AV., EDGEWATER; 13 room corner residence, hot water heat, lot 100x160 only $15,500; ground worth $12,500.
H. M. HARPOLD & CO., 145 La Salle-st. Cent. 49.

FOR SALE—MODERN RESIDENCE; 4 BEDrooms; large living rooms and porches; lawn, shade, gardens; near lake. Phone Rogers Park 1805.
OWNER, 6127 BELL AT ONCE.

FOR SALE—EXCELLENT INVESTMENT—North Shore business property; will net 10%; building leased for 10 years or responsible company; investigate. Address K C 432 Tribune.

FOR SALE—KENMORE-AV., EDGEWATER, 3 room residence; fine trees and shrubbery; lot 50x150; price $10,000; half cash is worth it.
H. M. HARPOLD & CO., 145 La Salle-st. Cent. 49.

FOR SALE—BELLEVUE-PL., NEAR LAKE Shore; 7 rm. house; $6,000 and $22,000.
EDWARD STEINBRECHER, Tribune Bldg.

FOR SALE—AT A BARGAIN—HOYNE-AV., N. Byron. 3 flat brick; 2 years old; 35 ft. lot; $6,500. Address F 27, Tribune.

FOR SALE—AT A B

TRIBUNE WANT "ADS" BRING RESULTS!

BUSINESS CHANCES.

I AM AN EXPERT PROMOTER. I NEED A party with four to five thousand dolars (active or silent as preferred). I will guarantee with good and sufficient collateral to double the money and then some every four months. If you have the money, why not look into my proposition? For interview, phone or write

WILLIAM T. BAILEY, Hyde Park Hotel.

LOTS GIVEN AWAY IN FLORIDA—
READ FOR YOURSELF—THINK AND ACT.
NO FAKE.

I have not money enough to run my business; must increase my business to $30,000. Any one who will be so kind as to send me $10.00 I will mail to them by return mail a certificate of indebtedness agreeing to pay to the holder thereof the same in one year with interest at the rate of 3% per annum, payable annually. I will also send with this certificate a good and sufficient warranty deed to a beautiful Florida lot, 40x100 ft. This deed is a clean, out and out gift, and leaves me owing the lender $10 with interest. Interest will be paid promptly annually.

Thirty days allowed for accepting this offer.

Address R. R. ROBINSON, care of The Woodman Banking Co., 512 W. Adams-st. Jacksonville, Fla.

A SNAP—
Delicatessen and grocery, W. Side, doing $80 a day. Sacrifice for $1,400, which only covers stock and fixtures. Est. 5 years. Owner leaving town. Low rent, with valuable lease.

Drug store, N. W. Side, clearing above $50 weekly, can be had for invoice; $1,500 cash, balance to suit; no competition.

Grocery, S. W. Side, doing nice business; $1,200; modern store; low rent; owner retiring.

Grocery, S. Side, doing $400 weekly; $3,800; good lease; $1,500 cash, balance to suit.

BETHNY & CO.
59 DEARBORN-ST.
CENTRAL 5172.

I HAVE PREPARED, AT MY OWN EXPENSE, a highly profitable enterprise of a most substantial nature throughout, and require a man of means and ability as an active, equal partner with me. This work can be completed within twelve months and will return the investment, plus one hundred per cent, on same, within that time. I invite and urge a searching investigation of both my business and social standing and will provide exceptional facilities for this purpose. Address J X 588 Tribune.

HAVE MADE ENVIABLE RECORD DURING last 3 years building up strong companies, manufacturing and automobile properties in Chicago; average profit of 40 per cent on investment; yesterday's net profit $200. Being compelled to return east will sell all or greater portion of stock to party capable of handling the whole proposition; must leave July 1. Here is a bonanza for man with $3,000 to $10 000 and executive ability. Address K H 586, Tribune.

HAVE MADE AN ENVIABLE RECORD DURING last 3 years building up a strong foundry manufacturing an automobile accessory, in Chicago; average profit of 35 per cent on investment; yesterday's net profit, $200. Being compelled to return east will sell all or greater portion of stock to party capable of handling the whole proposition; must leave July 1. Here is a bonanza for man with $3,000 to $10,000 and executive ability. Address K C 268. Tribune.

IF YOU ARE EITHER A GOOD SALESMAN OR good office and factory man, we have an exceptionally good proposition to offer with good salary position provided you are able to invest from $3,000 to $5,000 in stock after being satisfied that it will pay you at least 20% dividend. Address K H 585, Tribune.

WANT TO MEET LIVE MANUFACTURER OR specialty or department manufacturer of money maker, selling to retail merchants; complete equipment, ready for action; present company in south back ability to handle. Phone Harrison 2270, or address K H 527, Tribune.

COMPANY DISAGREEMENT NECESSITATES sale old established boat and gasoline engine mfg. plant near Chicago; large, substantial building, equipment etc.; in operation, unlimited business; money maker; no brokers. Address D W 37, Tribune.

FOR A QUICK AND SATISFACTORY SALE, consult or call up Bethny & Co. We will be treated considerably and without any publicity. 59 Dearborn-st. Phone Central 572.

I HAVE A PATENTED PROPOSITION AND A large plant to more working capital; or will sell the patent or will take a good man in that has the capital; this is a very high class proposition. Address E 446, Tribune.

OPPORTUNITY FOR AMBITIOUS PARTY TO purchase welding and brazing plant cheap; other interests require my entire time; location excellent for handling side line agency. Address F 527, Tribune.

WANTED—CAPABLE OFFICE MAN ON SALARY; legitimate mfg. co., making a $5 machine having world wide market; 100% profit; prefer man with $3,000 to $5,000 to invest; money secured. Address F 406, Tribune.

FOR TRADE OR EXCHANGE FOR A CLEAR IMproved farm, $3,000, hardware store with complete up-to-date stock bargain for quick sale or exchange; will deal with owners only. Address B 528, Tribune.

WANTED—MANFG. CONCERN DESIRES TO locate factory in small town with 5,000 to 100 miles of Chicago; would buy 5 to 10 acres of land. Address D E 58, Tribune.

WANTED—PARTNER WITH $4,000 TO $5,000 TO take interest in established well paying retail clothing business; owner wants to start a branch store. Address L. B. M., care F. W. Lutke, Ripon, Wis.

HAVE YOU $500 TO $1,000 TO INVEST IN A safe place? Can pay you 6 per cent and a profit in the business. Will not make you rich but will set you 12 to 15 per cent. Address K E 200, Tribune.

TO MEN 35 AND 40 OF WIDE COMMERcial experience, capital to invest, highest business references and connections, will consider any legitimate proposal promising first class returns. Address J X 588, Tribune.

FOR SALE—DRUG STORE SOUTH SIDE; FIVE transportation lines; established 20 years; new stock and fixtures; phone; profit $400; rent $45; sales average $40 per day. Address K H 456, Tribune.

WANTED—$5,000 FOR A ONE-HALF INTEREST in a gold property, the money to be put in the development of the ore. Rich surface prospects. Address J X 589, Tribune.

MEAT MARKET, BEST LOCATION ON 43D-ST., present owner 7 years, doing $850 weekly; fine oak fixtures; will sacrifice for $1,000. JOHNSON & CO., 131 La Salle-st.

FOR SALE—BARBER SHOP, 3 CHAIRS, 3 baths, good business, established 30 years; busy corner Indiana; city of 5,000; price, $600. Address F H 193, Tribune.

FOR SALE—VAUDEVILLE THEATER, North Side, doing good business; price $1,200; will accept $500 cash, balance out of profits. Address K E 62, Tribune.

WANTED—YOUNG MAN OR WOMAN STENOG. for business; to invest $500 with an even chance of cleaning up $1,500 by January 1; receiving salary in the meantime. Address F 496, Tribune.

WANTED—SALESMAN, COMPETENT TO MANage 200 sale agencies covering 12 states; must invest $2,000; salary at start $100 and expense per month. Address F 413, Tribune.

ANY ONE INTERESTED IN PURCHASING AN elegantly appointed confectionery and ice cream parlor, catering to an exclusive patronage on the South Side, at $500 cash, address K J 585, Tribune.

FOR SALE—BAKERY, GROCERY AND CANDY; good suburban town 15 miles from Chicago; retiring from business; population 7,000; only bakery shop in town. Address F 371, Tribune.

FOR SALE—SALOON, INSIDE LOCATION; cheap; have other business; bargain for quick sale; good chance for Greek or Italian; near S. Water-st. Address E 544, Tribune.

COMPLETE BAKERY OUTFIT FOR SALE cheap; party can continue in this stand or ship to any point. MILLER, 1018 S. Main-st., Rockford, Ill.

A FIRST CLASS BUTCHER TO TAKE FULL charge of retail department; must be an A1 shoptender; must invest $2,000 in order to take interest in the business. Address E 906, Tribune.

FOR SALE—A FIRST CLASS SALOON CORNER on the North Side; must be sold quick on account of sickness; good opportunity for right party. Address E 369, Tribune.

FOR SALE—FIRST CLASS WAGON MFG. AND repair shop; good location on West Side; good trade. Address F 436, Tribune.

DO YOU NEED CAPITAL? WE WILL INCORporate and finance complete meritorious propositions. BOWATER, ARNOLD & BOWATER Masonic Temple, Chicago. Phone Central 2013.

FOR SALE—BOOTS AND SHOES; MAIN STORE; good business; established 10 years. For particulars address 419 Main-st., Joplin, Mo.

FOR SALE—WELL LOCATED GROCERY AND market; $2,500 proposition; $3,000; money maker. Address E 896, Tribune.

PHOTOGRAPHIC STUDIO, GROUND FLOOR; Eastman kodak supplies for sale, exchange, or rent. Address J X 589, Tribune.

WILL SELL CLEANING AND DYEING BUSIness, running three wagons, established six years; South Side. Address D 231, Tribune.

FOR SALE—CATHOLIC BOOK AND STATIONery store; rare chance in large German Catholic parish. Address F 384, Tribune.

FOR SALE—AN ENGLISH-GERMAN PUBLISHing business, clearing $4,000 a year. Address D X 15, Tribune.

DELICATESSEN AND HOME BAKERY, SOUTH Side; good chance for live one; other business reason for selling. Address C 556, Tribune.

WANTED — YOUNG MAN IN DOWNTOWN OFfice; business; good income; must invest small capital. Address G E 481, Tribune.

$1.75 EACH BUYS 250 GUM MACHINES PLACED in nickel theater; clear about $40 month. Call 5040 Ashland-av.

REAL BARGAIN—CANDY, LIGHT GROCERY, fine fix; $500 fountain; clean stock; 17 years est.; living rms.; rent reas.; make offer. 3636 S. Halsted.

BARGAIN—$185 CASH TAKES GOOD PAYING cigar, candy and ice cream; must see 3 life rms., cheap rent; act quick. 200 W. 22d.

FOR SALE—WELL PAYING MEAT MARKET, North Side; owner wishes to leave town. Address F 550, Tribune. 26 Sallo.

FOR SALE—GROCERY AND MARKET; LONG established; $1,000 weekly receipts; consider flat in trade. SCHWANDT, 201 E. Clark.

FOR SALE—A NO. 1 4 CHAIR BARBER SHOP, city. Apply JAMES O. BISSETT CO., 504 Dearborn-st.

FOR SALE—JOB PRINTING OFFICE AT SACrifice; 2 Gordons, stitcher, cylinder press, and cutter. SCHULER BROS., 161 Sedgwick-st.

FOR SALE—OR TO RENT—A MACHINE SHOP with foundry connected. Good location and in good repair town. Address D X 8, Tribune.

WANT MOTION P. MACH. FILMS GRAPHOphone, etc. 4 Orville, Burlington Apts.

WANTED—BAKERY OR LOCATION; CITY OR good country town. Address F 173, Tribune.

PAY CASH FOR 50 OR 100 ROOM HOTEL IN loop. Address F 544, Tribune.

BAKERY AND DELICATESSEN FOR SALE—Reason for selling, going west. Call 307 E. 63d.

BUSINESS CHANCES.

First Mortgage
TEN YEAR R. R. BONDS
$10—FIRST PAYMENT—$10.

YOU PAY $900 FOR EACH $500 GOLD BOND.

THIRTY PAYMENTS $10 PER MONTH.

LIMITED ISSUE.

Redeemable at face value ($500) at end fifth year from date of issue at option of bondholder. Beginning end of fifth year bonds bear 6% interest as evidenced by five coupons for $30 each paid annually.

BONDS DELIVERED WHEN FIRST PAYMENT IS MADE.

DESIRABLE INVESTMENT FOR SALARIED PEOPLE AND SAVINGS BANK PATRONS.

Honduras National R.R.Co.

McCORMICK BLDG.
193 MICHIGAN-AV., CHICAGO.

ASSISTANT MANAGER
WANTED.

We want an honest, sober, industrious young man with $1,500, capable of dictating from 25 to 30 letters per day and meeting the best people. We have a system by which we handle real estate in large lots without delay. We have several very valuable contracts; in fact, have enough business on hand to keep us busy for two years, of the highest class and of the very best. We are not a cheap firm, but do the business. The proper party can secure an interest that will be worth from $3,000 to $5,000 per year and increase. Do not reply unless prepared to act promptly if found as represented. Highest references required. Address J O 589, Tribune.

A SUCCESSFUL BUSINESS EXECUTIVE, 32 years of age, of good address and with extensive experience as an accountant, also as a salesman, desires to associate himself with some good, legitimate enterprise, where an investment of $5,000 could be made. Address D W 42, Tribune.

FOR SALE—THE MOST EXCLUSIVE MILLInery establishment in Kenwood; owner will sacrifice stock and fixtures for ¾ their value; a rare opportunity for some one who understands the business. MRS. ALEX. BARSALOUX, 604 and Washington-av. H P 10.

EXPERIENCED GENTLEMAN WANTS BUSIness or article to advertise or sell, commission basis, small cities; bank ref.; might purchase if prove good; inclose stamp. Letter or no notice taken. Postoffice Box 130, Chicago.

$368 OR BEST CASH OFFER BUYS ONE OF the best paying grocery stores in Englewood; large, clean, and complete stock; solid oak fixtures. Sharp; real cash sacrifice this week. 804 W. 59th-st., nr. Normal-blvd.

$100,000 WILL BUY THE CONTROLLING INterest in a well established jobbing business in a western city; making good money; best reasons for selling; correspondence solicited; good references. Address Lock Box 86, Spokane, Wash.

$5,000 TO $10,000 PER YEAR IN THE REAL estate business; will teach you how and make you my special representative. Send for my big free book. HERBERT HURD, Pres., 307 Dwight Building, Kansas City, Mo.

WANTED—A GOOD, RELIABLE DOCTOR TO take an active part in a good, growing business; with $500 to invest in the business. Address 712 Colorado Cooperative Medical association, 233 Commonwealth Bldg., Denver, Colo.

FOR SALE—SECOND HAND CANDY WAGON in good running order. A. J. STRICKMAN 126 Brook-st., Elgin, Ill.

HAVE $900 AND SERVICES TO INVEST IN business that will net at least $20 a week. Address F 168, Tribune.

FOR SALE—PARTIES LEAVING CITY WILL sell delicatessen and fancy grocery for less than cost; good location. Address F 278, Tribune.

FOR SALE—BEST LOCATED HAND LAUNDRY on S. Side, cheap for cash. 6036 S. Halsted.

PARTNERS WANTED.

I HAVE PREPARED, AT MY OWN EXPENSE, a highly profitable enterprise of a most substantial nature throughout, and require a man of means and ability as an active, equal partner with me. This work can be completed within twelve months and will return the investment, plus one hundred per cent on same, within that time. I invite and urge a searching investigation of both my business and social standing and will provide exceptional facilities for this purpose. Address J X 588, Tribune.

PARTNER WANTED—SILENT OR ACTIVE, IN a brilliant manufacturing proposition as good as gold; your money doubled in six months; from $6,000 to $8,000 will be required. This is an established business and a chance of a life time for the right party. Call or address H. C. SCHNELL, 605 Steinway Hall, 17 East Van Buren-st.

EXPERT ACCOUNTANT WHO IS A REAL BUSIness getter to invest and apply services in an established auditing firm; investment desired only to insure active and permanent interest. Address E 559, Tribune.

PARTNER—IN MACHINERY AND WELDING business, $1,000 for half interest; $25 a week salary to right man; large profit. Address E 548, Tribune.

INSTRUCTION.

STUTTERING SPEEDILY CURED—NEVER failing method. Call or write PROF. MINSHALL, 1509 S. 52d-st.

ALBERT M. SCHOOP OF LANGUAGES—GERMAN, FRENCH, ETC.; CONVERSATIONAL METHOD. R 800 20 VAN BUREN-ST.

THE BERLITZ SCHOOL OF LANGUAGES, Auditorium. (Congress-st. entrance).

School Open All Summer.

I AM A COURT REPORTER. I WILL GIVE YOU private instruction in shorthand and help you in every way I can. Address D 945, Tribune.

RAGTIME PIANO PLAYING GUARANTEED in 10 to 20 lessons. Booklet mailed free. Latona School, 804-6 Bush Temple. Tel. Dearborn 258.

BOOKKEEPING GUARANTEED IN 10 DAYS. $25 THE SCHOOL.
601 Monadnock Bldg., Jackson and Dearborn-sts.

FOR SALE—AT HALF PRICE, A FULL PAID UP course civil service, scholarship in good school. E. J. MOLIN, 30 Kirkwood, Ill.

RAGTIME PIANO PLAYING GUARANTEED IN 10 to 20 lessons. Write for booklet. CHRISTENSEN SCHOOL, 826 S. Western-av. Tel. West 1811.

WOMEN LEARN BARBER TRADE; SPECIAL SERVICE; teachers and college entrance examination. Balfour-Johnstone School, 1017 Schiller Bldg., Chicago.

FRENCH, SPANISH, GERMAN NEWSPAPERS sold at P. O. NEWS CO., 178 Dearborn-st.

MUSICAL AND DRAMATIC.

COME IN AND MAKE A PHONOGRAPH RECord of your voice. Phonographs for professional and amateur singers. Hear yourself as others hear you. We will make a record of your voice and give you the records for 40c each. One record free for every dollar in laboratory completely equipped for recording of all voices. Make a record of your favorite song and mail it to your friends. RUDOLPH WURLITZER CO.,
266-268 Wabash-av.

GOOD POSITIONS GUARANTEED GRADUATES —Vocal, piano, actinr; low rates for summer; catalogue free. Apply Hinshaw Conservatory, Kimball Hall.

EXPERT TUTOR WANTS DRAMATIC PUPILS; $1.50 per week. Engagements secured. Call 127 La Salle-st., near Madison, 2d floor.

DANCING SCHOOLS.

WALTZ, TWO STEP, ETC., STAGE DANCING. Note—Every style of dancing correctly taught. [No failures.] Miss M. Long. PROF. RIDGE 127 La Salle-st., near Madison. Call for circulars.

ARTISTIC DANCING; PRIVATE LESSONS. Open from 10 a. m. to 10 p. m. each day. Sundays 10 a. m. to 6 p. m.

CAST-OFF CLOTHING.

STARR & SACKS, 945 N. CLARK-ST. PAY HIGHEST PRICES FOR LADIES' AND GENTS' CAST-OFF CLOTHING, EVENING AND DINNER GOWNS. PHONE RANDOLPH 2818.

LEVINE PAYS HIGHEST PRICES FOR GENTS' and ladies' fancy street clothes, evening gowns, leather beds, furs. 1254 Jefferson. Tel. Canal 1168.

MRS. H. STARR, 365 SO. STATE-ST., PHONE Harrison 3806, pays highest prices for ladies' and gents' discarded clothes.

MRS. HIRSCHSTEIN, 1431 N. CLARK-ST., PAYS highest prices for ladies' and gents' clothing. North 3260.

MRS. H. SCHNEIDER, 3035 COTTAGE GROVEav., buys ladies' cast-off clothing. Doug. 5740.

M. WOLF, 139 D. HALSTED-ST. PAYS HIGHest prices for castoff clothing. Monroe 1297.

PATENTS—PATENT ATTORNEYS.

PATENT YOUR IDEAS AND MAKE MONEY. Call, write, or phone for my FREE BOOK —HOW TO GET THEM. Washington, D. C. offices; highest references; prompt, careful service; fee right; do not make the mistake of applying for a patent until you have sent for my book and had a PERSONAL INTERVIEW with me. ADVICE FREE. Open Monday evenings. Phone Central 5064.

JOSHUA R. H. POTTS,
Attorney and Counselor at Law,
SUITE 1112, 140 DEARBORN-ST.

GET OUR TERMS FOR PATENT APPLICAtions. Open Monday evening. MILO B. STEVENS & CO., Estab. 1864. 356 Monadnock Block. Main office, Washington.

BUMMHARDT & CO. REGISTERED PATENT attorneys, 162 Randolph-st., Chicago. Terms low. Main office, Washington, D. C.

PATENTS AND TRADE-MARKS—FREE; LONG experience; highest references. FITZGERALD & CO., Dept. 41, Washington, D. C.

OPTICIANS.

SPECTACLES, ETC., GLASSES, EXAMINATION free of charge; artificial eyes. Established 1862. L. MANASSE, Optician, 58 Madison-st. (Trib. Bldg.)

MUSICAL INSTRUMENTS.

WILL SACRIFICE BEAUTIFUL UPRIGHT PIano. Must sell at once. Call evenings. MR. CRONIN, 4 Ashland-blvd.

BARGAINS IN NEW AND USED PIANOS, sold the King baford buying.
KING PIANO CO., 271-273 Wabash-av.

ELECTRIC PIANOS FOR PIANOS BOUGHT, sold, repaired. Pianos rented and sold on installments. Nelson Piano Co., 3517 E. Halsted.

$75 BUYS $400 KIMBALL UPRIGHT PIANO; cash or time. 1906 Larrabee-st., cor. Center.

INSIDE PLAYER PIANO, LESS THAN HALF price, cash or time. 1906 Larrabee-st.

$125 BUYS KNABE LITTLE COTTAGE UPRIGHT piano. NEALY PIANO CO., 191 Wabash-av.

$40 TAKES MY GILBERT UPRIGHT; OPEN till 9 p. m. GEILDRICK, 1826 W. Madison-st.

MUSICAL INSTRUMENTS.

SECOND HAND PIANOS TAKEN IN EXCHANGE

FOR OUR PLAYER PIANOS; SOME DISCONTINUED STYLES OF NEW PIANOS, OUR OWN MAKE; SOME SHOPWORN PIANOS, ALL FINE INSTRUMENTS, ACCOMPANIED WITH OUR USUAL GUARANTY, AT PRICES—WELL, WE WON'T TALK ABOUT THE PRICE HERE. COME IN AND SEE THEM, AND WE ARE SURE WE CAN GET TOGETHER, BOTH AS TO TERMS AND PRICE. THE ROOM THEY OCCUPY IN OUR LIMITED QUARTERS IS MORE TO US THAN THE PRICE.

CABLE-NELSON PIANO CO.

4th Floor Republic Building,
209 State-st., cor. Adams.

ALL PIANOS UNDER $200
FREE 30 DAYS.

You may take your choice of any new or used piano on our floors, priced below $200, and we will deliver it to you on terms of NOTHING DOWN. After you have had it in your home for thirty days and proved its worth you may pay for it at the rate of $1 per week.

Below are a few samples:

HAINES BROS.	$ 85
WASHBURN	100
CHICKERING	95
WEBER	110
CONOVER	125
EMERSON	150
HALLET & DAVIS	155
WEBER	165
BOMER	140
KNABE	140
WHEELOCK	150
DECKER	155
FISCHER	200
HUNTINGTON	155
MASON & HAMLIN	195

We also have a large number of eastern made pianos almost new—some of them are new but not strictly fresh from the factory. These we will offer without reserve at $125, $135, and $145.

LYON & HEALY,
WABASH-AV. AND ADAMS-ST.

THE ADAM SCHAAF COMPANY'S SEMI-ANNUAL CLEARANCE SALE of Exchanged Pianos Always Creates ATTENTION.

Always Stimulates BUSINESS REDUCTIONS.

$300 Weber Upright Piano	$145
$350 Kimball Upright Piano, like new	165
$350 Bauer Piano, good as new	175
$350 Adam Schaaf Piano	175
$350 Mason & Hamlin Piano	140
$375 Hallet & Davis Piano	180
$300 Steger Upright, Oak case	85
$375 Bradford Upright	95
$450 Adam Schaaf Piano	225
$900 A. B. Case Piano, Mahogany case	300
$260 Camp & Co. Upright	65
$700 Burmeister Player Piano, like new	285
$850 Inside Player Piano, 88 note	275
$850 Aeolian Orchestrelle	175
Square Pianos, EACH	7

EVERY INSTRUMENT IN THOROUGH REPAIR

TERMS OF PAYMENT TO SUIT.

ADAM SCHAAF,
Makers of Pianos since Established 1868.
700-702 West Madison-st., cor. Union-st.

BARGAINS IN USED PIANOS—

TERMS AS LOW AS $5 CASH, $1 PER WEEK.

Pianos to rent, $3 per month and upward.

	Former price.	Sale price.
Weber, rosewood case	$500	$ 65
Decker & Son, walnut case	450	75
Chickering, rosewood case	500	90
Emerson, mahogany case	450	90
Vose, ebonized case	400	100
Ivers & Pond, ebonized case	450	125
Hallet & Davis, ebonized case	450	125
Steinway, rosewood case	550	200
Steinway, rosewood case	650	225
Bohmer, oak case	600	225
Weber, mahogany case, like new	750	300
2 Knabes, mahogany case, like new	600	325

J. O. TWICHELL,
221 WABASH-AV.

BARGAINS
in slightly used and second hand upright
—PIANOS—

Steinway	$325	Lakeside	$175
Emerson	275	Knabe	400
Kimball	225	Hallet & Cumston	110
Simpson	175	Hallet & Davis	185

—PLAYER PIANOS—
Home of the Knabe Angelus, Emerson Angelus, and Angelus Player Piano. Also the Crown Combinola, Concord Player Piano, Krell Auto Grand, and Boudoir Player Piano.

Full line of Player Music constantly on hand—for all players—65 or 88 note.

SPECIAL THIS WEEK.
Lyslestra, Overture.....$1.00
The Old Town.....75

Guaranteed Installed Player Actions put in any Piano, $250, $15 cash, $7 per month.

GEO. P. BENT COMPANY,
311 Wabash-av.

STEGER & SONS,
Manufacturers of strictly high grade artistic pianos, player pianos, and grand pianos in all kinds of fancy woods. Pianos made to order.
Big values in used pianos such as Chickering, Steinway, Knabe, Lyon & Healy, Washburn, Kimball, Everett, Schmer, Emerson, Crown. In fact, every make is represented in this list. Some upright pianos from $45 to $188, all in excellent condition.
We guarantee you a saving from $50 to $150. Many slightly used player pianos of the very best makes, also.
One $700 player piano for $385.
One $600 Steinway upright for $198.
Our own make of piano—$300 and $350 value we sell. Terms on some pianos as low as $1 per week.
Do not forget we are the largest piano manufacturers in the world.
STEGER & SONS PIANO MFG. CO.,
STEGER BUILDING.
Wabash-av. and Jackson-blvd.

BARGAINS IN SLIGHTLY USED PIANOS.
Buys a Mahogany finish Upright FISCHER PIANO. First class condition.
$200—Buys a Mahogany finish CONOVER PIANO. Nearly new and a bargain.
$175—Buys a BAUER & SON PIANO. Ebony case. Just the thing for beginners.
Easy terms.
SATISFACTION GUARANTEED.
Exclusive agents for the celebrated CHICKERING and KNABE.
THE RUDOLPH WURLITZER CO.,
266-268 Wabash-av.

FOR SALE—ONE CONN WONDER, SILVER body, ebonite head joint, full Boehm piccolo, closed G-sharp key, low pitch, complete with leather case; excellent condition; elegant instrument, used only few months. One french clarionet, high pitch, Albert system, perfect make condition, wood instrument, 13-flat key; fine tone; true and perfect sharps, piccolo is very high; clarionet can go for $22. Send offer. Address D 1, Tribune.

DALLEY WHOLESALE SAMPLE PIANOS—Chas. Bros. (the original Chase). Hackley, Boltwood and Carlisle—as good as there is made. Making room for new samples—will sell at retail this week pianos which will last you 50 yrs. Cash or time payments. Call or write for catalogues and prices.
Wholesale warerooms.
CHASE BROS. PIANO CO.,
311-13 Wabash-av.

AN EASY WAY TO FINALLY OWN A PIANO—Select one of our pianos for rental, and at the end of one year or sooner we will allow all money paid to apply on either the purchase price of piano rented or on any new piano in our store.
Our stock is large and complete and our terms the lowest.
THE JOHN CHURCH CO., 258-260 Wabash-av.

USED PIANOS—
$75 will buy a Hardman upright piano.
$80 will buy a Chase upright piano.
$100 buys an Emerson upright piano.
$100 buys a Mason & Hamlin upright piano.
$190 buys a fine Baldwin upright piano.
Very easy terms. Rentine $2 and up.
THE BALDWIN CO., 262 Wabash-av.

NEW IVERS & POND, POOLE, AND SCHAFF Bros. Pianos; also a large stock of used pianos from $50 up. Kimball, Weber & Sons, Bauer, Emerson, Chickering, and others.
Payments to suit. SCHULTZ PIANO CO., 1540 W. Madison-st., cor. Ogden-av.

TWENTY-FIVE HOMES HAVE BEEN MADE forever by one of our gift square pianos. A few more left. You can have one FREE. Just a small bill of expense. Don't wait.
THE BALDWIN CO., 262 Wabash-av.

NEW SOHMER, EMERSON, FISCHER, STERling, Huntington, and Twichell pianos sold exclusively in Chicago by
J. O. TWICHELL,
221 Wabash-av.

MAKE AN OFFER FOR A STEINWAY & SONS upright piano, in fine condition.
THE BALDWIN CO., 262 Wabash-av.

$1,500 WORTH OF UPRIGHT PIANOS, INCLUding every standard make known, to be sold for cash or $2 per week to $100. Diesel Storage Warehouse, 1661-67 Halsted, near North-av. Open evenings.

$120 BUYS ALMOST NEW UPRIGHT MAHOGany large size Emerson piano; easy terms.
P. A. STARCK PIANO CO., 204-206 Wabash-av.

$70 BUYS BAUER USED UPRIGHT, ROSEwood case piano; terms $1 per week.
STARCK PIANO CO., 204-206 Wabash-av.

FOR SALE—NEW MAHOGANY UPRIGHT PIano; cost $400; will sell reasonable, cash or time. Call Central 2490. PRATT.

$90 BUYS SECOND HAND UPRIGHT BAUER piano; good piano for beginners; $1 per week.
HEALY PIANO CO., 191 Wabash-av.

WILL SACRIFICE BEAUTIFUL UPRIGHT PIano. Must sell at once. 6716 Wentworth-av., 1st flat.

UPRIGHT PIANO—$150 00; GREAT BARGAIN. WM. GERNER PIANO CO., 276 Wabash-av.

THE BEST NEW UPRIGHT PIANOS IN THE city for $161, fully guaranteed.
THE BALDWIN CO., 262 Wabash-av.

CONCORD INTERIOR PLAYER PIANO; EXcellent condition; oak case; $313. 7st Electric Co., 243 Michigan-av.

HARDMAN & KRELL PIANOS AND PLAYERS, high grade and lowest prices in city. SPOFFORD, 806 Wabash-av., 2d floor, Auditorium.

MUST SELL MY ELEGANT UPRIGHT MAHOGany piano at once. Would sell cheap for cash if taken at once. 2207 Michigan-av.

$85 BUYS A GOOD VOSE. OPEN TILL 9 P. M. STEINWAY STORAGE CO., 1140 Ogden-av.

AUTOMOBILES.

Good Automobiles Cheap

A competitor of mine said to me the other day: "Henry, you have certainly built up a great business in a short time."

I told him I was satisfied with the way Nyberg Automobile Works had grown.

And to think" said he, "that you have done that by selling automobiles that the other fellows did not want and also cars which have been discarded, have been the means of your building up a BUSINESS that is now, without doubt, the LARGEST OF ITS KIND IN THE WORLD."

BUT THAT IS WHERE HE IS MISTAKEN.

I do NOT buy cars that have been discarded. I buy cars that are sold because the owner wants a smaller or larger or different make of car, or because he does not know what he is selling, or because he is hard up for money.

The reason a man sells his automobile, I never care to inquire about. The main things that interest me are: The condition of the car, the price, and whether or not he is the true and lawful owner and has a right to sell it.

The reason for my success in building up this business is the fact that I AM AN EXPERT BOTH IN BUYING AND REPAIRING, and those who have bought from me have felt inclined to recommend to their friends that they come here, feeling assured that they would get not only a good bargain but a good automobile.

You will be surprised if you come in and look over our stock, when you find what you really can get for your money. We have large TOURING CARS ALL THE WAY FROM $400 UP and RUNABOUTS FROM $200 UP, and many who now sit and watch the others go by with their families in an automobile would undoubtedly give themselves the same pleasure if they knew how cheap a good car could be bought if it were bought from the right place.

We are also agents for 18 DIFFERENT MAKES OF NEW CARS and can offer a better selection than anybody else in the world.

ESTABLISHED IN BUSINESS SINCE 1899 ON THE SAME STREET AND CONSTANTLY GROWING—ought to inspire confidence and prove to you that we are worthy of your confidence and patronage, if any one is.

Come in—I want to talk automobiles to you.

HENRY NYBERG.

NYBERG AUTO WORKS, INC.

2437 MICHIGAN-BLVD.
Tel. Calumet 1858.

1909 PEERLESS RIX CYLINDER.

Four passenger roadster; beautifully equipped and in perfect condition; priced at one-half its original cost.

CHICAGO MOTOR CAR CO.,
Michigan-av. and 24th-st.

I HAVE TWO NEW MOTOR BUGGIES, ONE surrey and one runabout, complete with lamps, horn, top, etc., two cylinder, 16-20 h. p. engine in front, ignition and battery ignition, planetary transmission, shaft drive; will sell very cheap. I. L. BREAKSTONE, 1712 Michigan-av., Chicago, Ill.

CHALMERS-DETROIT "30."

1910 five passenger touring car; good as new; complete equipment; $1,000.
CHICAGO MOTOR CAR CO.,
Michigan-av. and 24th-st.

1910 PEERLESS, 30 PONY, TONNEAU, 5 PASsenger car, just like new, having been run about 2,000 miles, equipped with extra glass front, speedometer, first-o-lite tank, lamp, seat covers, etc.; cost new $4,750; will sell for $3,250. Chicago Motor Car Co., Michigan-av. and 24th-st.

NATIONAL "40" MOTOR DEVELOPES 86 H. P. Model 1910, $4,500. Automobile you know. A record breaking price. A record breaking car. A record as fast as it is fast.
NATIONAL AUTOMOBILE COMPANY,
Telephone Calumet 4110 1233 Michigan-av.

FOR SALE—CASH; NO TRADE—5 PASSENGER Royal Tourist car, demi-limousine, detachable top, recently rebuilt and varnished at an expense of over $400; in first class condition and looks it. Address B 508, Tribune.

"THE CAR WITH THE GUARANTEE"
HALLADAY
HALLADAY MOTOR CO.
CHAS. M. HAYES, PRES.
1421 MICHIGAN-AV. Tel. Calumet 2874.

SHAFT DRIVE "BAKER" ELECTRICS — NO chain drive, noiseless, great mileage; free repairs. Bargains in used chain drive electrics; guaranteed. Baker Agcy., 1221 Mich.-av. Cal. 8547.

NATIONAL AUTOMOBILE SALES CO.,
1222-1231 Michigan-av. Calumet 1904.
Distributors for The Thomas Amhut and Dart cars. Agents wanted.

FOR THE VERY BEST VALUES IN USED Stoddard-Dayton cars in any style come to the makers. The McDuffee Automobile Company, 25th and Michigan-av.

WANTED—ALL KINDS OF NEW OR SECOND HAND AUTO TIRES. 574 WABASH-AV.

WE OFFER ONE 1908 4 CYLINDER PEERLESS 7 passenger touring car at a very attractive figure; in good condition and fully equipped.
TENNANT MOTOR, LTD.

FOR SALE—LEAVING CITY TUESDAY; WILL sell my '07 5 pass. 35 h. p. Stoddard-Dayton touring car, fully equipped; best condition; fine tires; $850 cash. 5611 S. Halsted.

AUTO TIRES, 30% TO 50% DISCOUNT.
ALL NEW TIRES OF STANDARD MAKE.
FACTORY AUTO SUPPLY CO.,
1407 MICHIGAN-AV.

MAYER'S FIREPROOF GARAGE.
2334 Wabash-av. Phone Calumet 2736.
Highest quality service. Auto trucks and wagons a specialty. Second hand autos for sale.

1910 6-30 PEERLESS, 30 H. P., 5 PASS., SKELETON, COMpletely equipped and in perfect condition; cost new $4,500; price $3,500 for immediate delivery. Chicago Motor Car Co., 24th and Michigan-av.

FOR SALE—1910 "CHALMERS 30," IN GOOD condition, fully equipped, demountable rims, extra tires, etc.; immediate delivery. Address K E 74, Tribune.

FOR SALE—5 PASSENGER MITCHELL TOURing car in fine condition, good as new; will sell cheap for cash. Inquire at 61 E. 47th-st., garage, near Michigan-av.

WANTED—TO RENT—WOODLAWN, BY MAN, small car for use during business day. Address F 245, Tribune.

FOR SALE—5 PASSENGER LOCOMOBILE, PERfect running order; price $600. Can be seen at 51 E. 47th-st.

TO RENT—3,000 SQ. FT. IN CENTER AUTO row; splendid location for shop or chauffeur school. Address H H 338, Tribune.

WILL FORFEIT MY $100 DEPOSIT ON 1910 Buick for July 5th delivery. Address K D 63, Tribune.

SEE OVERLAND GARAGE, COR. WASHINGton-blvd. and 40th-av., for Overland and Marion cars. Phone Kedzie 606.

WILL MAKE LOANS ON AUTOMOBILES.
Room 1111 140 Dearborn. Telephone Central 2721.

WANTED—SMALL AUTO OR RUNABOUT, must be in good order and cheap for cash. 1216 S. Western-av. Phone West 2259.

MUST SELL AT ONCE NEW 1910 80 H. P. TOURing car, fully equipped, at a sacrifice. MR. HESS, 1360 Wells-st. Tel. North 1511.

MAXWELL DOZIER OVERHAULED AND REfinished; sacrifice at $1,500; $500 down, balance payments. Address K B 899, Tribune.

MODEL "F" WHITE STEAMER, fully equipped, newly painted and overhauled; cheap. 140 DEARBORN-ST., ROOM 704 AND 705.

FOR SALE—CHEAP—1908 7 PASSENGER touring car; Schilio Garage, Dakin-st. and Sheffield-ave. Telephone Graceland 3396.

WESTERN MOTOR CAR CO.—DISTRIBUTORS of Stearns cars. Rebuilt Stearns cars guaranteed same as new cars. Tel. 3221 Calumet. 2491-99 Michigan-av.

$150 CASH TAK